"All the News That's Fit to Print."

The New York Times.

THE WEATHER
Partly cloudy today; tomorrow fair and warmer.
Temperatures Yesterday—Highest, 77; lowest, 61.
Full U. S. Weather Forecast—For details see Page 40.

Copyright, 1929, by The New York Times Company.

VOL. LXXVIII....No. 26,151. NEW YORK, FRIDAY, AUGUST 30, 1929. TWO CENTS In Greater New York | ELSEWHERE | Beyond 300 Miles | Beyond the Rest of Postal Zone

TROOPS SEIZE ARAB CHIEFS AT GATES OF JERUSALEM; MOVE TO TAKE CITY FOILED

CAME FROM TRANSJORDANIA

Planned General Attack, With Aid of Bedouins From South.

SOME ISOLATED DISORDERS

Famous Orange Grove Is Raided and Machinery Wrecked—Priest Is a Victim.

DEATH LIST IS NOW 152

96 Jews, 52 Arabs and 4 Christians Are Among the Slain—Protests World-Wide.

British troops seized a Transjordanian Arab leader with his staff at the gates of Jerusalem, where he waited in a car for reports from emissaries he had sent into the city to confer with Arab leaders there. A general attack on the city was believed planned. Otherwise Jerusalem was quiet yesterday.

Arabs attacked the Catholic settlement at Latrun, killed a priest and wounded two others.

Brig. Gen. Dokkie told Jewish leaders in Jerusalem there were now sufficient troops in Palestine to control the country.

London Daily Mail fears a holy war is brewing, as Moslems in Syria become inflamed. It urges Britain to make friends with Hedjas King to avert a conflagration.

Arabs at Tiberias, on the Sea of Galilee, were reported organizing for an armed outbreak. In Syria the leader of the Druse tribesmen was said to be gathering forces to invade Palestine.

Jerusalem Again Threatened.

By JOSEPH M. LEVY.
Staff Correspondent of The New York Times.
Special Cable to THE NEW YORK TIMES.

JERUSALEM, Friday, Aug. 30.—Wild rumors again spread late last night of a general attack on Jerusalem today, Friday, the Moslem Sabbath, by surrounding Arab villagers reinforced by Transjordanian insurgents under Mikdai Pasha and southern Bedouins under their most powerful chieftains.

These rumors were not altogether substantiated, though it is a fact that after 9 o'clock last night a convoy of thirty military vans, profusely lighted, arrived from Ludd with 500 soldiers cheerily singing and shooting in the air. Shots also were heard, intermittently, from the north and west of the city.

Nevertheless, the population is confident the troops are adequate and will be able to put down any new attempt at a revolt.

Mikdai Pasha, himself, however, is now a prisoner of the British at police headquarters in Jerusalem, having been caught in an automobile with his entire staff, while in the vicinity of the Damascus Gate. There he was awaiting emissaries sent to the Arab headquarters in Jerusalem, whose central organization now shifts daily in order to escape the vigilant Britisher.

The Christian population was taken aghast by rumors that the Catholic agricultural settlement at Latrun, on the road between Jerusalem and Jaffa, was attacked by villagers who killed one priest and wounded two others.

Latrun is famed for its grapes and cheese throughout the Near East.

It is also to be noted that the Ratisbon Convent in Jerusalem recently received threatening letters from Arabs for sheltering the Jewish women and children of the near-by Jewish quarter of Rehavia. The convent has asked for government protection.

Drastic Measures Taken.

With the arrival of Brig. Gen. William G. S. Dobbie here and with his taking over the command of the British military forces, the first drastic measures against the inhabitants of the different villages who attacked Jewish suburbs were taken this morning. Seventy-two Arabs were arrested in Lifta, the first of the villages outside of Jerusalem on the road to Jaffa.

These villagers belong to a group of demonstrators who, when they came out of the Mosque of Omar on the first day of the uprisings, kindled the flame by attacking a crowd of Jewish pedestrians who were walking along the city's main thoroughfare.

Another Arab village in the hills between Jerusalem and Jericho was completely destroyed by bombs from

Continued on Page Four.

White Rock—America's Sparkling Water—completes the Labor Day Luncheon.—Advt.

150,000 Jews in Palestine, 2,000 of Them Americans

Special to The New York Times.

WASHINGTON, Aug. 29.—According to the latest reports to the State Department there are nearly 2,000 American Jews in Palestine exposed to the dangers of a Moslem uprising.

The Americans are only a small part of the Jewish colony in the homeland, figures made public today disclosed. Although the last census of Palestine, taken in 1922, showed 83,794 Jews, immigration as a result of the founding of the Zionist State is believed to have increased this figure to a present population of 150,000 Jews, most of them from Europe.

At the time of the census, 661,000 Moslems were listed and 73,000 Christians. It is said these totals have remained virtually stationary since 1922.

20,000 HERE PROTEST THE ARAB OUTRAGES

President in Message Predicts Greater Security in Palestine as Result of Tragedy.

OUTBREAK LAID TO LAXITY

Borah at Garden Mass Meeting Charges That There Has Been Stupidity Somewhere.

President Hoover, in a message read last night before 20,000 persons who filled Madison Square Garden at the public demonstration against Arab outrages in Palestine, expressed the conviction that the tragic events in the Holy Land would result in "greater security and greater safeguard for the future, under which the steady rehabilitation of Palestine as a true homeland will be even more assured."

Samuel Untermyer presided at the meeting and introduced Herman Bernstein, who read the President's message, addressed to the Zionist Organization of America.

Senator William E. Borah of Idaho, chairman of the Foreign Relations Committee, asserted that "this catastrophe was the result of carelessness or stupidity or both." Whose carelessness it was only time would reveal. He further asserted that the time had come to decide whether Palestine was to be "a national home or an international shambles." The homeland undertaking he called one which had not been adequately measured, and asserted that it would require the greatest statesmanship and skill.

Others speakers included Mayor Walker, Lieut. Gov. Herbert H. Lehman, David A. Brown, chairman of the Palestine Emergency Fund; Rabbi Samuel Schulman of Congregation Emanu-El; Bernard A. Rosenblatt, former Representative Nathan D. Perlman, Rabbi M. Z. Margolies, Baruch Zuckerman and Bernard S. Deutsch.

Lay Tragedy to Negligence.

Many speakers were agreed that the tragic outbreaks in Palestine were the result of carelessness and negligence on the part of the administration, but they warned against hasty condemnation of the British Government.

The meeting, sponsored by a committee representing more than 150 Jewish organizations and held also as a memorial for the hundreds of Jews who lost their lives or were wounded in the Arab massacres, was guarded by 120 patrolmen and eleven

Continued on Page Five.

SECOND AV. CHOSEN FOR NEXT SUBWAY; COST $800,000,000

Program to Be Announced Soon Calls for Four-Track Line From Houston St. to the Harlem.

TO SERVE FOUR BOROUGHS

Connecting Links and Feeders Will Extend Into Brooklyn, Queens and East Bronx.

SOME ROUTES TENTATIVE

Recapture of White Plains Extension to Provide Through East Side Line Is Included in Plan.

The city's next subway construction program, it was learned from a reliable source yesterday, will call for about ninety track miles at an estimated cost of from $800,000,000 to $850,000,000 and will centre about a four-track Manhattan trunk line under Second Avenue from Houston Street to the Harlem River just north of 125th Street. The plans, to be announced by the Board of Transportation within a week or ten days, will also provide for connecting links and feeder lines supplying new transit service to Brooklyn, Queens and the easterly part of the Bronx.

The Second Avenue line, it is understood, will be carried into the Bronx under the Harlem River, and by means of a new trunk route somewhat east of Third Avenue will be linked to the White Plains extension line of the Interborough at 177th Street. This will provide a through east side route from Houston Street, Manhattan, to East 241st Street, in the Bronx. The Interborough link is separately recapturable under the company's contract with the city, and repossession of the line is said to be an integral part of the program.

To Connect With Line Now Building.

At Houston Street the Second Avenue line is to connect with the new city subway system already under construction and thus afford access to the Brooklyn part of that system by means of the Rutgers Street tube under the East River. By means of new links the new east side subway is also to be provided with outlets by which it may join the present system under construction in Queens. There is also the possibility that it will be linked at strategic points to the Eighth Avenue and Fifty-third Street routes of the system now under construction.

The routes incorporated in the board's program are not final, it was said yesterday, and suggestions will be welcomed from civic associations and other interested groups after the tentative plans are published. The Second Avenue route, however, is considered as settled because investigation by city engineers disclosed that considerations of cost, ease of construction and facility of linking with other transit lines, eliminated Third Avenue or private property between Second and Third Avenues. Both were considered as possible routes when the new program was first suggested to the Board of Estimate last Spring by John H. Delaney, chairman of the Board of Transportation.

Plans Consider Unification.

The Board of Transportation's program will be placed before the Board of Estimate for approval in the Fall. Mr. Delaney first mentioned the new program, which is the second half of the city-wide program announced in 1924, last Spring, but gave no details regarding routes or cost estimates. Later several east side Manhattan routes were named and the cost estimated at about $800,000,000. Engineering studies in progress during the past four months, it is said, revealed Second Avenue as

Continued on Page Eight.

Byrd Radio Man Talks to Zeppelin in Flight; Message Sent Eckener as Ship Neared Here

By RUSSELL OWEN.

Copyright, 1929, by The New York Times Company and The St. Louis Post-Dispatch. All rights for publication reserved throughout the world.

Wireless to THE NEW YORK TIMES.

LITTLE AMERICA, Antarctica, Aug. 29.—Our radio station was in direct communication with the Graf Zeppelin last night on the last part of its flight.

Carl Petersen, who was on the night watch, got in touch with the big ship while it was over Bellefonte and talked for some time to Freund, one of the Zeppelin's wireless operators. He also transmitted direct to the ship the message of Commander Byrd to Dr. Eckener, congratulating him on the success of the round-the-world trip.

Petersen had been listening all evening for the big ship. He heard the operator trying to get a New York station and in turn Petersen called San Francisco and notified a station there that the Zeppelin wanted to reach New York on a certain wave length. He found that this information had already been telephoned from San Francisco to New York.

Then Petersen tuned back again on the Graf Zeppelin and picked up the ship almost at once. Freund was apparently as glad to talk to Little America as Pete was to have the unusual experience of making one of the longest distance communications ever held by wireless with the dirigible.

After Freund had taken the message to Dr. Eckener he asked Petersen to wait and came back in a few moments with word that the airship's commander and Captain Wilkins were both asleep.

Pete and he then chatted awhile and Freund was told that it was 40 below zero here, quite a contrast to the temperature of Pennsylvania. Then Pete thought of the trip Dr. Eckener is to make in the north polar regions next year with Nansen and Sverdrup.

"Hope I can be with you," he said.

"I hope your can also," said Freund.

Then the Zeppelin's operator sent the good wishes of all the ship's company to Commander Byrd and his companions here on the ice and said he hoped the season's work would be completely successful.

Petersen cannot resist the call of the polar regions and he has spent several years in them. He was stationed at Kings Bay, Spitsbergen, for a time and was also an operator with a whaling ship at Deception Island, near Graham Land, in the Antarctic.

He offered his services as an operator to Commander Byrd at the time of the North Pole expedition and was quick to apply for membership in this expedition. Like all Norwegians, he is at home on skis and last year went on the trail.

SMITH TO HELP BUILD HIGHEST SKYSCRAPER

Ex-Governor Heads Group That Will Put 80-Story Office Building on Waldorf Site.

COST PUT AT $60,000,000

He Will Be President and Have Executive Control of Concern Yet to Be Incorporated.

Former Governor Alfred E. Smith will head a company to be incorporated to build the highest building in the world on the site of the Waldorf-Astoria Hotel. The structure, to be known as the Empire State Building, will be an office building, eighty stories high, and will cost, with the $16,000,000 paid for the site, more than $60,000,000. It will occupy more than two acres of land with 200 feet on Fifth Avenue and 425 feet on Thirty-third and Thirty-fourth Streets.

Mr. Smith, who will be president of the Empire State Building Corporation, made the announcement in his suite at the Hotel Biltmore in accordance with a promise made months ago to newspaper reporters that he would announce his business plans as soon as he had determined them. The former Governor said that supervision of the construction of the building and its management would be his main business. Since his retirement from the Governorship Mr. Smith has been elected a director of the Metropolitan Life Insurance Company and the New York County Trust Company, but his duties in these directorates have taken but a small part of his time. Although the Governor made no mention of it in his announcement, it was said by friends that his salary as president of the building company would be about $50,000 a year.

Directors of New Company.

Robert C. Brown, now vice president of the Chatham Phenix National Bank and Trust Company, will be vice president of the building corporation and the directors of the company will be as follows:

LOUIS G. KAUFMAN, president of the Chatham Phenix National Bank & Trust Company.

ELLIS P. EARLE, President of the Nipissing Mines Company.

PIERRE S. DU PONT, chairman of the Board of the E. I. du Pont de Nemours Company.

JOHN J. RASKOB, financier and chairman of the Democratic National Committee.

Colonel MICHAEL FRIEDSAM, president of E. Ilfman & Co.

AUGUST HECKSCHER, financier, real estate operator and philanthropist.

Mr. Smith said that as president of the company he would be in executive control of the erection of the building and its maintenance and operation thereafter. He left during the afternoon for Canoe Place Inn and will return on Sept. 9. Contracts for the demolition of the hotel building will be let soon after his return and the work of tearing down the hotel will begin immediately. Mr. Smith said that engineers consulted have estimated that about a year and a half would be required for the erection of the building.

The proposed building will be the highest in New York City and the highest in the world. The Woolworth Building is sixty stories and 792 feet high, the Metropolitan Life Building fifty stories and 700 feet in height and the Singer Building forty-one stories and 612 feet in height.

To Be Nearly 1,000 Feet High.

The Empire State Building will be nearly 1,000 feet in height, which is nearly equivalent to the length of five city blocks. It will rise fifteen stories on the streets before there is a setback and the great height of eighty stories will be reached by a tower. Under the existing building regulations, which are not likely to

Continued on Page Nine.

Reduced fares in a year-war market are hard to sell or rent. Bring them up-to-date with modern Grand Rapids furnishing materials.—Adv.

LADY HEATH CRASHES, CONDITION IS GRAVE

British Flier's Skull Fractured as Plane Pierces Roof of Factory at Cleveland.

ST. MARTIN WINS DERBY

Montreal Aviator Leads Race From Toronto—Lindbergh and Navy Stars Perform.

By LAUREN D. LYMAN,
Staff Correspondent of The New York Times.

MUNICIPAL AIRPORT, Cleveland, Ohio, Aug. 29.—Lady Mary Heath, who was preparing to enter one of the women's contests in the national air races now under way here, crashed in her plane through a factory roof this morning and was severely injured. Tonight physicians at the Lakeside Hospital in Cleveland said that her condition was grave.

Her injuries include a fractured skull, a fractured upper jaw and severe cuts and bruises. Fear was expressed at the hospital that spinal meningitis might develop.

Dr. Elliot Cutler, brain specialist, was called in consultation and it was decided to operate at once.

The operation, it was hoped, would prevent the development of meningitis. It consisted of removal of pieces of bone from the brain cavity. Dr. Cutler was assisted by Drs. E. L. Harmon of Lakeside Hospital, Paul Beddoe and Ralph Knuttl.

Mechanic Loses Finger.

Erwin Kirk, a mechanic who was with Lady Heath, suffered the loss of a finger.

Less than an hour before the accident Lady Heath's name was entered in a list of women pilots for a cross-country race from Cleveland to Pittsburgh to be held on Monday. She had excused herself at breakfast to visit the factory of the Great Lakes Aircraft Corporation, about eleven miles east of the centre of Cleveland. There she went aloft in a Cirrus powered Great Lakes training plane, with Kirk as passenger.

The British woman pilot two days ago came from last to second place in a race in a plane similar to that in which she crashed and her skill in rounding the pylons with vertical banks at that time drew expressions of admiration from other pilots. It was in one of these vertical manoeuvres that she crashed, according to witnesses.

She had been stunting the little plane, testing its paces for several minutes, and was coming in for a landing, slipping her plane sidewise in a steep descent. Her course lay across the corner of a factory building and almost in line was a tall smokestack.

Husband, in London, Notified.

Apparently Lady Heath saw the stack when she was close to it and in seeking to avert it miscalculated. Her plane struck the roof with terrific impact and burst through the heavy timbers to the floor below.

Officials of the Great Lakes Aircraft Company attributed the accident to the fact that Lady Heath was practicing a dead-stick landing. She had made several such landings during the morning, and on the final flight, the officers added, she hit a wire support of the factory chimney stack, crashing down through two iron girders on the roof which sheared away the wings.

Kirk climbed out of the wreck himself while workmen rushed to the aid of Lady Heath.

The flier had strapped herself in securely for the test flight and it was with difficulty that she was removed from the wrecked cockpit. She was taken immediately to the Emergency Clinical Hospital and later to the Lakeside Hospital. Her friends

Continued on Page Ten.

The Connecticut, where luxurious cruising, with Vanderbilt-type food, direct to Bar Harbor, Me. Superb rooms, round deck space, fine food. Hotel cottages, Auburn season. Pier 3, N. R. Phone Rector 8-5100. Ship Connecticut, The Fleet.—Adv.

Travel your own rides only by Yellow Taxi. Rates 1929. Responsible drivers.—Adv.

GRAF ZEPPELIN ENDS 21-DAY WORLD TRIP; CITY'S TRIBUTE TODAY

Great Airship Settles Down at Lakehurst With Record After Soaring Over New York.

ECKENER MEETS HOOVER

President Praises Aerial Feat—Welcome by Walker Here to Follow Marine Parade.

SHIP OFF TOMORROW NIGHT

Refueling Under Way for Start at Midnight—Commander Not to Go on Flight to Home Port.

A page of pictures showing the arrival of the Graf Zeppelin at Lakehurst, some of the passengers and incidents on her world trip will be found on page 7.

Special to The New York Times.

LAKEHURST, N. J., Aug. 29.—For the third time in a year the Graf Zeppelin hummed out of a haze-rimmed sky today, a gray giant that slowly took cylindrical form, dipped a silver tip in salute to a conquered world and settled gently to earth.

Twenty-one days, seven hours twenty-six minutes from the time she sped over New York in a gesture of adieu she was back—the first dirigible to span the globe. Her sixteen passengers and her crew of thirty-three had completed the fastest voyage ever made around the world by any group of travelers.

She had covered 19,500 miles with only two mishaps—a slight hitch as she left her hangar at Tokio and a narrow escape as her tail scraped an electric wire at Los Angeles. Only thrice had her passengers debarked on their world cruise, first at Friedrichshafen, her German home; on the second occasion at Tokio, and the third time at Los Angeles.

Soared Over Siberian Wastes.

The rest of her voyage was smooth sailing and high adventure along an air route mapped by the Zeppelin for other travelers to follow. Over the wastes of Siberia she soared like an astral wanderer, a marvel to lonely souls left far behind in the march of progress. From the windows of her gondolas passengers watched Siberia unrolling like an uncharted map before them. They were the first to see the mysterious land of chains and desolation from aloft. As one passenger described it, "Flying over Siberia is like flying over hell; flying over Japan is flying over Paradise."

New York, Paris, Berlin, Tokio—from one to another capital she journeyed, landing in Japan exactly sixteen days after she had vanished into the night here on Aug. 8. Over the châteaux of France and the tapering gray spires of Germany, over the deadening solitude of the steppes she pushed her way. Over the borderland of Mongolia she cast her arrow-shaped shadow. Then, only a matter of hours later, she glinted in the sky over the land of cherry blossoms where geisha girls halted their clip-clopping to watch her pass, and where Fujiyama was mirrored like a tinted shell in the dark waters of Lake Hakone.

Over the Pacific she sped like a spearhead, outriding storms, eluding lightning, driving through the clouds and keeping an even course, though a typhoon lashed her for a short period. There was danger then, for the airliner rose or fell 500 feet at a time under the buffeting.

The keen blue eyes of Dr. Hugo Eckener, master of the Zeppelin, sur-

Continued on Page Six.

GERMANS ACCEPT AT HAGUE; RHINE TO BE FREE IN JUNE; TROOPS START OUT SEPT. 16

Snowden Gives Credit to Wife For His Success at Hague

By The Associated Press.

LONDON, Aug. 29.—Philip Snowden, British Chancellor of the Exchequer, attributed today much of his success in the negotiations at The Hague reparations conference to his wife, in a message he sent to The London Star.

"If England is pleased, so am I," read the message of the man who stood so stubbornly for Britain's reparations demands. "I set myself a task and it was not an easy one. Without the help of my wife I could never have achieved it."

LOOK FOR AGREEMENT ON NAVIES IN 2 WEEKS

British Believe Understanding With Us Nearly Reached, With Difficulties Disappearing.

DAWES CALLS ON M'DONALD

In Happy Mood After Giving New Washington Views—Quick Action by Hoover Pleases.

Special Cable to THE NEW YORK TIMES.

LONDON, Aug. 29.—Ambassador Dawes went to Downing Street this morning to inform Premier MacDonald regarding the results of the latest conversation at Washington between President Hoover, Secretary of State Stimson and Secretary of the Navy Adams. The Ambassador and the Premier remained closeted for three-quarters of an hour, and when Mr. Dawes emerged he was puffing at his undersized pipe and smiling happily.

The atmosphere in official London today is one of satisfaction and complete confidence that an Anglo-American naval agreement will be announced soon, possibly within a fortnight, but perhaps not until Mr. MacDonald sails for America late in September.

"We are going to get somewhere now," was the way one official expressed his satisfaction. Already, according to this spokesman, both governments have had the pleasant sensation of finding themselves further along on the road to speedy naval reduction than they had thought possible two months ago.

Hoover's Promptness Pleases.

On this side of the ocean, there is particular pleasure today at the readiness with which President Hoover agreed to Mr. MacDonald's latest proposals. The assumption is that the definite proposals made by Premier MacDonald were considered at the three-hour Washington conference and that an unexpectedly quick acceptance was sent to London.

The feeling in Downing Street is that the technical snags in the way of establishing a naval "yardstick" are being eliminated one by one. After two months of preliminary exploration, the negotiators on both sides now know exactly where each stands, and London now feels that the tangle left by the three-power conference of 1927 is at last broken. The developments of the past few days are held to mark a real and

Continued on Page Two.

STRESEMANN CONCILIATORY

He Abandons His Claim to $72,000,000 Given to Appease Snowden.

OCCUPATION COSTS POOLED

Reich Will Pay Half of Outlay and Will Meet Full Bill for Moving Soldiers Out.

BANK PROBLEM REMAINS

Final Details of the Reparations Parley Are Expected to Be Settled Tomorrow.

By EDWIN L. JAMES.
Special Cable to THE NEW YORK TIMES.

THE HAGUE, Aug. 29.—France and Germany today gave an example of compromise and accordination, which came as a refreshing breeze across the dry stretches of the Young plan conference, which has been so arid.

After holding up the proceedings for only one day to emphasize the fact that Germany was attending the meeting and was entitled to some other consideration than she has received, Foreign Minister Stresemann of Germany accepted one after another all the compromises which had been proposed, and tonight there was practically nothing else for Germany to do here to permit the Young plan to come into effect.

Rhineland Evacuation Set.

The most important of today's decisions was that setting June 30, 1930, as the day on which all occupying troops should be out of the Rhineland. This was calculated as eight months after the Young plan enters into effect, since it is now scheduled to begin operation on Nov. 1, although, of course, the German payments will be reduced as from Sept. 1.

Dr. Stresemann had fought up to today to set March 15 for the end of the occupation, whereas Premier Briand of France had insisted a year was necessary to move and place in France the 60,000 men which France has on the Rhine. Evacuation of the second zone is due under the Treaty of Versailles next January and will start Sept. 15.

Thus Dr. Stresemann will be able to take to Berlin the definite arrangement for evacuation which he promised in return for Germany's acceptance of the Young plan.

The English announced at the same time that they would remain with the French and Belgians on the Rhine, keeping both troops and occupation commissioners until the end of the occupation. This smooths out one of the bad effects, which had existed up to today, through the British announcement that their troops would be all off the Rhine by the first of the year.

Occupation Costs Apportioned.

Dr. Stresemann also showed loyalty to the Young plan in a compromise for the payment of the costs of the occupation. It had been the German position that the cost of the occupation after Sept. 1 fell on the occupying powers, whereas the French position was that the Treaty of Versailles put that charge on Germany. The Young plan provides that the governments shall agree on the subject and they followed the Young plan.

A pool of 60,000,000 marks (about $14,400,000) was created, of which Germany pays half, France 35 per cent, England 12 per cent and Belgium 3 per cent. Furthermore, it was agreed that Germany would pay all the cost of Rhineland evacuation and as for the claims for damages to German civilians Dr. Stresemann announced Germany would wipe that slate clean on the ground that the endless negotiations for settlement would harm the accord between France and Germany.

To end his day, Dr. Stresemann notified the other powers that Germany accepted in full the settlement made with Philip Snowden, British spokesman, Tuesday night, by which Germany gives up all claim to the overlapping amount of 300,000,000 marks (about $72,000,000) between the Dawes plan and the Young plan so that amount may serve to meet Mr. Snowden's demands.

Premier Briand said to me tonight: "How can a man show himself fairer and more loyal than Stresemann did today? This conference has done no harm to the relations between Germany and France."

Success of the political commission of the Young plan conference was announced by its chairman, Foreign Secretary Henderson of Great Britain, at this morning's session when he revealed not only full agreement

New Locomotives to End West Side Smoke; Central Orders 35 For Use Within Two Years

The billows of black smoke, falling cinders and loud blasts from steam locomotives which for years have been characteristic of Manhattan's west side south of Seventy-second Street, will disappear within two years and thirty-five oil-electric switching locomotives of the most modern type will glide smoothly over the tracks of the yard at Sixtieth Street and the main branch south of it.

This was learned yesterday when the New York Central Lines announced that the locomotives had been ordered from the American Locomotive Company at a cost of more than $4,000,000. The innovation is in line with the recently announced west side improvement plan.

Under the terms of its contract with the city the New York Central must cease steam operation along the Hudson River above Seventy-second Street within two years. The new locomotives will be operated over this sector as well as south of Seventy-second Street, where it had been expected that oil-electric operation would take place with the removal of surface tracks from the streets. This, the contract stipulates, must be accomplished within five years, but the New York Central will place the new locomotives in operation over the southern sector upon their delivery from the factory within two years.

The New York Central has pioneered in the development of the oil-electric locomotive. The new locomotives will be equipped with batteries weighing seventeen tons each, the largest ever used for locomotive service. Each locomotive will carry 200 gallons of fuel oil, sufficient for ten hours' operation under a full load, and may be operated in any one of four ways, either from a third rail, an overhead collector, storage battery or battery and engine generator combined.

"A Night in Venice," greatest beach show ever produced. Shubert Theatre, W. 44th St.—Advt.

SEPTEMBER VACATIONS COST LESS At the Monterey Hotel, Asbury Park. Open All Year. Ask now for rates.—Advt.

Zeppelin Record Trip Crowns Four Centuries Of Globe Circumnavigation Begun by Magellan

Crowning a heroic travel drama of circumnavigation of the globe which began four centuries ago with the Magellan expedition, the Graf Zeppelin nosed into Lakehurst, N. J., yesterday to set a new mark for round-the-world travel, which was 2 days 6 hours 55 minutes better than the previous mark and about 3 years and 6 days better than the time for the original circumnavigation.

The record which the airship demolished was set last year by John Henry Mears and the late Captain C. E. D. Collyer. Using ships and plane, they made the round trip in 23 days 15 hours 21 minutes.

Back of the Mears record lay the long sails of merchantmen since the time the Magellan expedition, deprived of its leader, sailed back to Spain in 1522 after a weary trip through the seven seas. Magellan, daring the broad oceans, set out from the home country in 1519, cut inside the then unknown Cape Horn and across the Pacific. He lost his life in a fight with natives in the Philippines, but his diminishing followers continued on the voyage to complete the first round-the-world trip in 3 years and 29 days.

After Magellan came the intrepid Francis Drake, who, in 1577, left Plymouth with five ships and 164 men, gentlemen and sailors." He returned to the English shore late in 1580 after having circled the globe in 2 years 10 months and 20 days.

Circumnavigation of the globe became frequent thereafter and sailing time decreased, but back in the 1870's Jules Verne, French romancer, presented the fictitious trip of Phileas Fogg under the title of "Around the World in Eighty Days." It aroused considerable comment and brought about the first of the record-breaking journeys that were to follow. Elizabeth Cochrane, known as Nelly Bly, was sent by Joseph Pulitzer to make the race around the globe. It took her just 72 days 6 hours 11 minutes. This table shows how the time of Nelly Bly was gradually cut down:

1890, George Francis Train, 67 days 12 hours.
1901, George Fitzmaurice, 60 days 13 hours.
1908, Henry Frederick, 44 days 1 hours 5 minutes.
1927, Colonel Sumler-Campbell, 40 days 19 minutes.
1911, Andru Jasper-Schmidt, 34 days 68 minutes 36 seconds.
1912, John Henry Mears, just short of 30 days.

In 1924 the United States Army planes set out for the first air circumnavigation of the globe. It took them 363 hours of flying time to complete the trip, but it was almost six months to get from the Pacific Coast around the world and back to the Pacific Coast, because of the many stopovers.

In 1926 Edward S. Evans and Lieut. Wells, using the swiftest means of travel, cut the time for the journey down to 28 days 14 hours 36 minutes, and then in 1929 Mr. Mears and Captain Collyer, carrying their own plane aboard the ships they took, established the record which the Graf Zeppelin shattered when it reached Lakehurst after the long journey.

on Rhineland evacuation but that the delicate question of superintending Germany's observance of demilitarization in the Rhineland had been arranged. In the Locarno treaty there was found a method to create a commission to consider allegations of violation of that treaty by anything done by Germany in the Rhineland, while France's right to invoke the League of Nations in case of an alleged violation of Articles XLII and XLIII of the Treaty of Versailles remains unimpaired.

Henderson Sees Peace Move.

Mr. Henderson considered shortening the Rhineland occupation by four and a half years was a good step toward permanent peace. He explained that evacuation of the last zone would begin as soon as the Young plan was in effect, and this will be judged to be when Germany has voted the laws necessary to permit the plan to operate.

"I believe," Mr. Henderson concluded, "we may hope that today we are making decisions which will mean that from now henceforward the World War, with its divisions and its hatreds and clashing, conflicting interests, is left behind and will soon be no more than an evil memory."

In his speech M. Briand paid a tribute to Mr. Henderson and thanked Dr. Stresemann for his fair play.

"You will allow me to feel a great personal satisfaction, for today I see progress in the work to which I have devoted myself for years. The whole world should be satisfied with today's work, and if when I get back to France I am attacked for having made sacrifices I shall say peace is worth that price."

There remains before the Hague Conference the problem of satisfying the small powers whose share of reparations was cut to satisfy Mr. Snowden. There was a happy sign today when Mr. Snowden, evidently impressed by the good work done when his demands were out of the way, let it be known that Britain would give up 5,000,000 marks (about $1,200,000) of the unconditional allowance he had exacted toward satisfying the expectations of the little nations.

Furthermore, the conference must name certain committees provided for in the Young plan which will work through the next three or four weeks until the delegates meet again to carry on the work which could not be done here because of the necessity of meeting the British requirements. The most important of these committees is that to set up the international bank. There probably will be some contest over the directions to be given to this committee, since Mr. Snowden wishes to make many changes in the bank plan as well as to put the bank in London. He will be fought on both propositions.

M. Briand and Mr. Henderson are leaving The Hague tomorrow for their homes before going to Geneva for the opening of the session of the League of Nation's Assembly on Monday. It is hoped it will be possible to end the conference in a plenary session Saturday, but it is not sure. A meeting will be held tomorrow to finish some details.

Important Step by the Powers.

Agreement by the powers on acceptance of the Young plan represents one of the most important steps toward liquidation of the post-war problems that has been taken in Europe in many years, The Associated Press says.

By the agreement, which must still be ratified by the respective Parliaments, two vital problems, the division of German reparations and the question of evacuation of the Rhineland, have been adjusted.

Germany's payments under the Young plan will represent a decided decrease in annuities. The Dawes plan would have called for payments of 2,500,000,000 marks (about $600,000,000) annually. The Young plan figures are on a sliding scale and during the first year, which should begin Sept. 1, are placed at 1,675,000,000 marks (about $400,000,000). They never rise to the level of the Dawes annuities. It was estimated that the present value of the reparations debt is about $9,000,000,000.

When the experts in Paris reached an agreement last June, after many weeks of negotiations, one of the compromises which had been put into the plan was a change in the Spa percentages by which the proportion of reparations received by the various creditor powers was fixed. When the present conference of the government representatives met to put the Young plan into effect, the British objected to a reduction in their percentage of reparations, contending that Great Britain could make no further sacrifices.

After three weeks of difficult negotiations a compromise was achieved by which Great Britain is to receive approximately 80 per cent of her demands in addition to the adjustment of other matters of a technical nature.

GERMANS FEAR YOUNG PLAN.

Nationalists Object to Paying Allies' Debts to United States.

NUREMBERG, Bavaria, Aug. 29 (AP).—A large German Nationalist mass meeting here last night took an emphatic stand against the Young reparations plan as necessitating Germany's shouldering the debts of the former Allies to the United States.

General Lettow Vorbeck, war commander in Africa, declared:

"It is high time the German people awakened to the appalling effects of the Young plan. It is not choice between Young and Dawes plans but between Young or Dawes bankruptcy."

HAWKERS FINED IN LONDON.

Complaints by Americans Lead to Arrest of "Guides."

Wireless to THE NEW YORK TIMES.

LONDON, Aug. 29.—Complaints by American tourists led to the arresting and fining of five hawkers from the vicinity of the Tower of London and other places of historic interest here today.

The sightseers told the police that the constant solicitation of "guides" and sellers of picture postcards constituted a nuisance which interfered with their enjoyment of London's historic treasures. Special watch was therefore kept by Scotland Yard today and offenders were fined for obstructing the sidewalks.

Son Fails to Hear From Parents.

Special to The New York Times.

WHITE PLAINS, Aug. 29.—Dr. Sol Shapera of Mamaroneck reported today that he had no word from his parents at Haifa although he had cabled for news. Harry and Edward Kadish of Tarrytown, announced that they had a cable yesterday from their sister, Mrs. Rachel Makoff, who lives with her husband and three children at Rehovoth, not far from Jerusalem, that all was well.

Prince of Wales Flies to London.

LONDON, Aug. 29 (AP).—The Prince of Wales, flying home from a holiday in France, arrived in London tonight looking bronzed and well.

BRIAND WILL FACE CABINET TOMORROW

French Premier Is Expected to Escape Government Crisis Over Hague Settlement.

MUCH OPPOSITION IS LIKELY

But He Will Not Tarry Long for Debate With Critics, Leaving Sunday for Geneva.

By CARLISLE MacDONALD.

Special Cable to THE NEW YORK TIMES.

PARIS, Aug. 29.—Complete accord having been accomplished at The Hague, public interest in France is now centred upon the return of Premier Briand and the possible repercussion which the financial and political agreements may have upon the present government.

In governmental circles the greatest confidence was expressed regarding the ability of M. Briand to convince his colleagues in the Cabinet and the nation at large of the advantages obtained through The Hague understanding but in political quarters rumors of dissention continued to circulate.

Briand Won't Tarry Long.

According to the plans as they stand now, M. Briand will reach the French capital at 7:30 tomorrow night and depart for Geneva Sunday morning or Sunday night to attend the sessions of the League of Nations Assembly. Because of the very brief space of time elapsing between his arrival and departure it was anticipated the meeting of the Council of Ministers, to which the Premier must give an accounting of his labors and the results at The Hague, would be postponed until after M. Briand's return from the League sessions.

Such a delay would, it was thought, serve to forestall any hostile movement within the government, assuming that such a feeling exists. Furthermore, it was felt that by the time the Premier had returned from Geneva, public opinion in France, including the forces of the Right and Centre, would have accepted The Hague conclusions with more or less grace.

However, it now appears President Doumergue will come in from his country home at Rambouillet and preside at a meeting of the Council of Ministers at the Elysée Palace early Saturday morning. Just what will eventuate at this meeting remains to be seen.

Certainly military opinion is not at all pleased with the prospect of complete Rhineland evacuation "not later than June 30 next year" and this sentiment is shared by the influential parliamentary groups of the Right and Centre.

André Tardieu, Minister of Interior, whose absence from last Tuesday's special Council of Ministers was widely commented upon, is expected to return from Vittel in time for Saturday's meeting. André Maginot, Minister of Colonies and another aggressive representative of the policies of the Right, will also be present.

While it is highly unlikely that anything in the nature of a real crisis will develop this time, Saturday's meeting may give a good indication of the task which the Premier may find laid out for him when parliamentary activity resumes.

Nation Feels Relieved.

The Hague settlement continues to be estimated here with mixed feelings although on the whole the nation is much relieved. Lack of definite information regarding the terms of settlement has led to a spirited demand for "more light" and no doubt a full statement will be made soon.

Estimates of what proportion of his demands Philip Snowden finally obtained vary from 75 to 90 per cent, but how the money is to be raised and the true value of the assets from which it is to be drawn remain obscure.

The impression is growing that France may have purchased the acquiescence of the Chancellor of the Exchequer at too high a price and in some sides M. Briand is criticized for being too "incorrigibly complaisant," but generally speaking the settlement is welcomed as being more attractive than postponement and possible revision of the Young plan.

Not a little comment was provoked by the hasty but effective action of the Ministry of the Interior Tuesday night in dispatching a flying squad to suppress the projection of any films from The Hague depicting Philip Snowden. However, now that an accord has been reached, the danger of unpleasant incidents is believed to have passed and The Hague films will no doubt be permitted before the end of this week.

L'Intransigeant takes rather a serious view of the incident and observes the police were not alarmed over the showing of pictures of President Hindenburg or Foreign Minister Stresemann, leaders of the former enemy country.

"Who would have thought that such a spirit could exist in France but twelve short years after the war," this newspaper exclaims. "Every one recalls armistice day, when the midnettes embraced British soldiers in the street. M. Snowden is not beautiful, but he, too, would have been kissed had he passed along the public highway.

"Today the English are as unpopular in Paris as they were at the time of the Fashoda incident. With us the English are either loved or hated. There is no middle ground. There remains, however, an opportunity to prevent irremediable disaffection and that is through the hope that England will not remain long under the Labor régime."

Bitterness Less Evident.

Other important daily papers contain criticisms of the British Labor policy, but for the most part the extremely bitter note has disappeared.

Leon Bailby in La Liberte says France should come away from The Hague with at least one lesson and that is the value of a "policy of table pounding." Before the war is finally liquidated, France, too, will be faced with the necessity of pounding the table and it is to be hoped, writes M. Bailby, that she will profit by the accomplishments of the British Chancellor of the Exchequer.

Saar Is Excluded at Hague.

PARIS, Aug. 29 (AP).—A special dispatch from The Hague to the newspaper Petit Parisian said that M. Briand had obtained Foreign Secretary Henderson's recognition that the question of the Saar Basin was purely a Franco-German question.

The French Premier was willing for Germany to present definite proposals on the fate of the Saar area, whose inhabitants under the Treaty of Versailles will decide by plebiscite in 1934 whether they prefer French or German citizenship. M. Briand was certain that the rights of different elements of the population would be strictly respected.

League of Nations Council Will Open Today With All Its Leaders Absent at The Hague

By CLARENCE K. STREIT.

Wireless to THE NEW YORK TIMES.

GENEVA, Aug. 29.—The fifty-sixth session of the Council of the League of Nations will open here tomorrow under the presidency of the Persian delegate, Ali Khan Foroughi, with all its leading members absent at The Hague but expected to arrive in Geneva on Sunday.

Meanwhile Premier Aristide Briand of France will be replaced by René Massigli, chief of the Quai d'Orsay's League section and delegate to the Preparatory Disarmament Commission. Foreign Minister Gustav Stresemann of Germany will be represented by Count von Bernstorff, who is also a delegate to the Preparatory Commission, while Arthur Henderson, the British Foreign Secretary, will be represented by Hugh Dalton, Parliamentary Under-Secretary for Foreign Affairs.

The Council sessions tomorrow and Saturday, which will be in the nature of curtain raisers to the Assembly, which opens on Monday, will be devoted to routine matters, such as the budget and the reports of various League committees, according to present agenda.

Meanwhile every arriving train is pouring delegates to the Assembly, newspaper men and other visitors from all parts of the world into Geneva for next month's sessions. Thirty seats allotted to the American public at the Assembly sessions have already been covered ten times over for the first ten days and pleas for seats are still pouring in.

The ceremony of laying the cornerstone of the new $5,000,000 League palace has been fixed for Sept. 7.

PARLIAMENT OPENING IN SPAIN POSTPONED

Dictator de Rivera Seeks More Time to Reduce Opposition to New Constitution.

Special Cable to THE NEW YORK TIMES.

MADRID, Aug. 29.—In the hope of inducing some of the Opposition to reconsider their withdrawal from discussions of the proposed new Constitution for Spain, the government has postponed convening the National Assembly until the end of November.

In the meantime Premier Primo de Rivera, with his Cabinet, is on a tour of the provinces campaigning for the Constitution, and former Premier, Count Romanones, out of friendship for the King, has begun a personal drive to induce Conservative party leaders to support the dictator or at least to accept seats which will be offered to them in the Assembly. But regardless of whether these drives on behalf of the Constitution are successful, the Assembly will meet at the end of November with much the same membership as at the last sitting and will be called upon to approve the Constitution before the year's end, with or without the consent of the enemies of the government.

Sept. 1 will mark the beginning of an intensive drive over the country to convince the people of the necessity for the new Constitution. There will be many large public gatherings with speeches by government, industrial and educational leaders. The resistance of opponents will be limited to a passive form, since they will be excluded from these meetings and the press will not be open to their arguments.

SWISS APPEAL REJECTED.

Sentences of Brothers Who Assaulted British Diplomat Stand.

Wireless to THE NEW YORK TIMES.

GENEVA, Aug. 29.—The cantonal court at Berne rejected yesterday the appeal of two Swiss brothers named Balsiger, who brutally assaulted John Leche, First Secretary of the British Legation at Berne, several months ago while the latter was descending the Gurten Mountain alone. Mr. Leche was confined to bed for a fortnight. Sentence imposed upon each brother consisted of twenty days' imprisonment, $10 fine and $50 costs.

If the British Minister had not returned to Berne from a holiday the same day the assault occurred and relieved Mr. Leche at the legation, the Balsigers would have been liable under the Swiss law to six months' imprisonment and a fine of $500 for assaulting the principal representative of a foreign power.

ROOSEVELT GETS TO HAWAII

Confirms Report of His Acceptance of Porto Rican Post.

Wireless to THE NEW YORK TIMES.

HONOLULU, Aug. 29.—On his way to Washington, where he will confer with President Hoover concerning his recent appointment as Governor of Porto Rico, Colonel Theodore Roosevelt, accompanied by his wife, arrived here this morning aboard the liner President Lincoln.

Except for confirming the report of his acceptance of the post, Colonel Roosevelt had nothing to say regarding his plans.

PORTUGAL FINANCES SOUND.

Minister Reports Treasury Surplus and $12,000,000 Credit Balance.

Special Cable to THE NEW YORK TIMES.

LISBON, Aug. 29.—The Portuguese Government has recovered from the financial chaos existing when he took charge, and now has a treasury surplus of $1,400,000, according to an announcement made by Dr. Salazar, Minister of Finance, today. A credit balance of $12,000,000 was shown.

It is reported Dr. Salazar will shortly occupy the post of Minister of Commerce, as well as that of Minister of Finance.

LEAGUE ARMS SESSION ENDS WITHOUT RESULT

All Delegates Stand Pat on Debated Issues Regarding the Manufacture of Munitions.

Wireless to THE NEW YORK TIMES.

GENEVA, Aug. 29.—After spending most of their closing session this morning debating whether to give to their report to the Council a "pessimistic" or an "optimistic" tone, the delegates to the special League committee which for years has been trying to formulate plans for a convention for the control of the manufacture of arms ended by deciding to let the facts speak for themselves.

The facts are that the session, which was called in the hope that some fundamental differences which have hitherto blocked the convention might be overcome, has proved quite fruitless, all the delegates standing pat.

The chief difficulty continues to be the application of the convention's publicity provisions not only to arms made by private firms but also to State munition factories. Japan, which has only State arms factories and which agreed tentatively on Wednesday to publish not only the value but also the number and weight of munitions they produced, returned today to its original stand of allowing only publicity on the value, which is generally conceded to be no publicity at all.

Five States, including France and Italy, declared today that they could go no further with this convention until the convention for education on armaments had been drafted.

Hugh Wilson, delegate of the United States, which already gives more publicity to arms manufactures than has ever been contemplated in the present convention, did not take part in the discussion and returned to the legation this afternoon.

'MISS UNIVERSE' JEERED IN RUMANIA AS TOO THIN

Austrian Jewish Beauty Seeks Refuge in Cathedral and Police Rescue Her.

Special Cable to THE NEW YORK TIMES.

BUCHAREST, Aug. 29.—Rumania is not impressed by the girl selected at Galveston as Miss Universe. According to the newspaper Mayarasag, the appearance of Fraulein Lisl Goldarbeiter, the lovely Viennese girl chosen in the United States as representing the highest type of feminine beauty, has been rejected by Rumania as too slim for the Oriental taste.

Fraulein Goldarbeiter invited by the proprietors of a gambling casino at the fashionable holiday resort of Sinaia to spend a long period there as guest of the management. Magda Dimitrescue, the Roumanian beauty queen who was unsuccessful in competition for the title of Miss Universe, was asked to meet Fraulein Goldarbeiter at the Bucharest station.

Fraulein Goldarbeiter's appearance at the entrance of the station was greeted with loud jeers by a crowd of several thousand, who shouted:

"Magda is our weight! We want no slender beauty queens here!"

The attitude of the crowd was so threatening that the Rumanian beauty was obliged to extend protection to her successful rival. She ran with the Viennese girl to seek refuge in the Bucharest Cathedral, but anti-semitic elements demanded that Fraulein Goldbarbeiter be removed, declaring that the Viennese Jewess had no right to seek shelter in the Rumanian cathedral. Large forces of police had to quiet the crowd before it was possible to rescue the unfortunate girl, who had made the mistake of expecting that Western standards of slenderness would be approved by the Balkans.

LONDON PRESS HAILS RHINELAND ACTION

Papers Applaud Hague Decision to Start Removal of Allied Troops Immediately.

TIMES LAUDS STRESEMANN

Snowden Receives More Praise for Leadership—Graham and Henderson Also Receive Credit.

Wireless to THE NEW YORK TIMES.

LONDON, Aug. 29.—If anything was needed to complete British satisfaction with The Hague conference it was the agreement to begin evacuating the Rhineland at once. All parties have been agreed that British troops should be taken from the occupied territory with the least possible delay. With the Labor party it was a specific campaign pledge.

Fulfillment of that pledge by Foreign Secretary Henderson was hailed with relief today by all sections of British opinion, largely because the occupation had become distasteful as perpetuating wartime hatred. Admiration was expressed generally not only for Mr. Henderson's achievement but for the German delegates' conciliatory attitude.

The Daily Telegraph finds special satisfaction in the fact that the proposed control commission for the Rhineland is definitely abandoned.

"With this and with the dismantling of the machinery of the Dawes scheme," says The Telegraph, "the vexations and the burden of imposed control disappears from Europe. The evacuation agreement may be set off against much that is questionable in the Young plan. The two complete, on paper, liquidation of the war. The ordeal of ratification remains and in France, if not in Germany, it is likely to be a sharp one."

Times Lauds Stresemann.

The London Times pays tribute to Foreign Minister Stresemann's moderation and finds it creditable that amid the grim struggle over the British share of annuities diplomacy should have kept on a level keel.

"It is in every way satisfactory," The London Times declares, "that the occupation which began as a joint undertaking by the countries which had been victorious in the war is being ended by common action on their part, that a coordinated timetable has been established and that the prospect now is that it will be carried out without misunderstanding in an orderly fashion and with a minimum of friction."

The coordinated action of the former allies, in the view of The London Times, utterly disproves the charges that Philip Snowden shattered the entente cordiale with France.

The Liberal Daily News declares Germany's gain is Europe's even greater gain and says the agreement will be read with a sigh of relief everywhere.

"Through the good-will, discretion and forbearance of the statesmen at The Hague Europe has passed another milestone on its path toward peace," The News declares.

Leading Papers Praise Snowden.

LONDON, Aug. 29 (AP).—Leading British newspapers united today in a chorus of approval of what they termed the "victory" of Philip Snowden, Chancellor of the Exchequer, at The Hague reparations conference.

The Independent Daily Express thinks the Labor Chancellor has "placed British prestige in the eyes of Europe on a pedestal higher than it has occupied at any time since the armistice. The nation and the whole of Europe are well pleased that the days of timid acquiescence and submission are ended."

The Labor Daily Herald, Government organ, says a good case, backed by unswerving effort, triumphed. It pays tribute to the attitude of Germany throughout the conference and remarks that Mr. Snowden received tremendous support from President Graham of the Board of Trade and Foreign Secretary Henderson.

"Nothing could have been finer than Mr. Henderson's clear-cut declaration that as far as Great Britain was concerned, the Rhineland was to be evacuated."

"Rough-speaking and hare-brained bargaining disturbed the atmosphere at The Hague and led to feverish excitements in the French and Italian press," says the Conservative Morning Post. "Let us put all that behind and allow it to be swallowed at a gulp in the agreement which the conference was summoned to achieve."

300 Die in Floods in India; Many Towns Are Swept Away

Wireless to THE NEW YORK TIMES.

KARACHI, India, Aug. 29.—Three hundred lives have already been lost in the Dera district of the Indus Valley, where swirling floodwaters are bringing death and destruction to the farming villages. Crops and cattle have been destroyed, and many villages have been swept away without a trace being left.

The stricken area lies about 500 miles north of Karachi and about 200 miles south of the Afghan frontier, where the waters behind the Shyok dam are still threatening to pour down the Indus Valley.

Further south in the Sind district there is acute danger of devastating floods, and officials are preparing the population for the worst.

TOKIO NAVY OFFICE SEEKS BIG INCREASE

Program Asks for $188,000,000 in Six Years, Including Four 10,000-Ton Vessels.

TREASURY FROWNS ON PLAN

Officials Call It Extravagant—Move Thought Effort to Provide Weapon for Conference.

Wireless to THE NEW YORK TIMES.

TOKIO, Aug. 29.—The Navy Department has submitted to the Treasury its estimates for cruiser replacement—a plan involving the expenditure of 400,000,000 yen ($188,000,000) during the next six to eight years. The program provides for the construction of four vessels of 10,000 tons each, fifteen first-class destroyers and various submarines and smaller craft. The cruisers are to replace four much smaller vessels, the Tenryu, Tatsuta, Kuma and Tama, aggregating 18,000 tons.

Navy officials defend this expansion to the Japanese press by stating that Great Britain's existing and projected strength in large cruisers is 196,000 tons and America's 200,000 tons, while Japan, with only 108,400 tons, requires 31,600 tons more to attain the 70 per cent ratio.

Treasury officials declare that the plan is unacceptable because it is incompatible with the government's retrenchment program. The Navy Department doubtless deems it wise to ask for more than it has any hope of obtaining.

The sanction for these estimates for 1930, instead of 1931 when the existing programs expire, is sought on the ground that, according to the press, the capital ship replacements falling due after the expiration of the Washington treaty would form too heavy a financial burden if combined with cruiser replacement.

The real explanation, perhaps, is that the navy desires to enter the forthcoming conference equipped with a program representing its maximum claims.

ARGENTINA BLAMES LEAGUE

Opinion There Considers British Mandate Should Not Have Been Given.

Special Cable to THE NEW YORK TIMES.

BUENOS AIRES, Aug. 29.—Argentine public opinion is always jealously alert to raise its voice in protest against any policy of mandates or of the intervention of strong powers in the affairs of weaker nations in any part of the world which might at some time in the future serve as a precedent for United States intervention in Latin-American affairs. Therefore, it is closely watching the developments in Palestine.

La Prensa, voicing the opinion of a large cross-section of the Argentine public, says that the League of Nations is directly responsible for the present situation because the League placed Palestine under a British mandate and therefore it must accept the responsibility for what La Prensa describes as the "flat failure" of that mandate, which La Prensa says has made no headway toward preparing the mandated people for self-government, as was intended when the mandate was granted. It says that the problem is not easy to solve, and for that very reason the League should lose no further time in intervening.

"The League is directly responsible for everything occurring within the territories mandated in its name by whatever State," says La Prensa. "It must comprehend its mission and take whatever measures are necessary to force compliance with the terms of the League pact authorizing mandates."

URGE RECALL OF OFFICIALS.

Prague Jews Call on Britain to Change Palestine Staff.

Special Cable to THE NEW YORK TIMES.

PRAGUE, Aug. 29.—Prague Jews protested at a mass meeting today against the Palestine raids. Max Brod, a poet, called for cool heads in bringing peace there.

"We do not accuse the British nation but the local British authorities in Palestine," he said. "Great Britain promised us fulfillment of the Basel programme. She has given us a national home according to the letter of the law but without any security.

"What we need in frankness and truth, a precise declaration by the government respecting the Wailing Wall. We have no quarrel with the Arabs, only with their agitators."

A resolution was adopted demanding the recall of the responsible British officials in Palestine, reparation for the damages suffered by the Jewish population and energetic interventions by the British Government.

Beirut Consul Reassuring.

By The Associated Press.

WASHINGTON, Aug. 29.—George L. Brandt, American consul at Beirut, informed the State Department today that he felt there was no danger to American interests in Syria because of Jewish-Arab troubles. He said that repercussions of the disorders in Palestine had been felt in Syria, but they had not been serious thus far.

STRONG PEACE PACT URGED AT GENEVA

Kellogg Treaty Needs Means to Settle Disputes, Speakers of Seven Countries Say.

DEFENSIVE WAR ASSAILED

British Parliamentarian Insists United Kingdom and America Defend Themselves Abroad.

By CLARENCE K. STREIT.

Wireless to THE NEW YORK TIMES.

GENEVA, Aug. 29.—The Kellogg peace pact implies machinery for the peaceful settlement of disputes; it must be greatly strengthened; disarmament must accompany it; and the pact's exclusion of "defensive" wars must be recognized, as far as adherents of the League of Nations are concerned, as contrary to their covenant obligations, in the view of eight parliamentary leaders from seven countries in two crowded public sessions which the Interparliamentary Union, at the request of the American delegation, devoted here today to the implications of the pact.

In a resolution passed at the closing session, the union, however, limited itself to adopting a motion submitted by Count Apponyi of Hungary deploring the numerous reservations and loopholes in the pact and urging the improvement of international judicial, arbitral and conciliatory machinery for the settlement of disputes.

Representative Andrew Montague of Virginia, speaking in behalf of the seventeen members of the American Congress who have participated in the union meetings, had for his subject the consequences of the violation of the pact. The question, he said, was difficult to answer, but he assured the audience "any nation violating the pact would at least find no sympathy in the Government of the United States."

The world, he said, had overturned the "oldest governmental institution—war"—in ratifying the pact, but he agreed that renunciation of war did not end war.

New Instrumentalities Urged.

New instrumentalities for carrying out the second article of the pact, which he considered the most important, must be tried, he said. He declared that President Hoover "looks with profound faith to any measures bringing peace," and laid special stress on the passage in the President's March speech that the pact "paves the way to disarmament." He concluded by characterizing the pact as "a means whereby the United States can touch elbows with the other peoples of the world."

Norman Angell, a member of the British Parliament and author of "The Great Illusion," speaking on the same subject, treated with irony the pact's sanction of defensive wars. By defensive, he said, the powers did not mean merely defense against an invasion, pointing out that although all British wars in the past eight centuries have been "defensive," yet "perhaps the only country in which the British Army during all these centuries never fought a foreign enemy has been Great Britain." Nor, he added, had any wars of the United States since that for independence been started to repel an imminent invasion, although they, too, all had been defensive.

What the powers really meant by defensive, he held, was the right to defend their interests anywhere themselves and to impose by armed force their own judgment in any dispute on the adversary, which he characterized as nothing other than anarchy.

Viewing in New Light Urged.

This right of defense, he said, must be viewed now, however, in the light of obligations under the covenant, the essence of the League being that it does not permit its members to judge for themselves what constitutes their defense. Instead, they are bound to submit disputes to an arbitration council or to a decision of the World Court, with the whole League obliged to enforce the decision of the world community on any State refusing to let the community judge for it.

Although the United States is not a member of the League he believed that if a State violated the Kellogg pact, Washington could not maintain its present policy of neutrality and furnish arms to the violator, but would be forced by circumstances to ask which of the disputants was ready to submit to the arbitration of a third party and act accordingly. In other words, its procedure would be practically the same as the League's.

Count Apponyi, speaking of the juridical recognition implied by the pact, declared that the recommendation of arbitration in Article XIII of the pact should be made an obligation now and all pact adherents should accept the compulsory jurisdiction of the World Court. He had much more faith in the court than in arbitration by the League Council, which he feels could be influenced by political motives.

Sincerity of Powers Challenged.

Count Apponyi asserted that if the pact signatories were sincere the great powers must be willing to be haled to The Hague by a small power and abide by any judgment against them. He held that the League general act provided a good basis for the settlement of non-juridical disputes. He emphasized the loopholes that reservations to the pact left for war, especially "defensive" war.

As to armament, the German Socialist Deputy, Edward David, strongly argued that it was a mistake to believe that peace would be assured by any treaties unless they were accompanied by complete disarmament. He said:

"To seek solution of judicial security first, then disarmament, is no more than perpetuation of armaments and with them of war danger."

The passages in his speech which were more warmly applauded were his denunciation of the victorious powers in the great war as being to blame for the continuance of huge armaments, in which he said these powers do not wish to disarm, although by not disarming they were "violating" the Versailles provisions under which Germany disarmed.

His sentiments were fully endorsed by the Belgian Socialist Senator, Louis Debrouckere. The Danish Socialist Foreign Minister, Herr Munch, speaking on the same subject, explained how Denmark already was trying to carry out disarmament practically.

ADVERTISEMENT.

Pineapple Frost A Hot Weather "Cooler"

Here's a hint for those torrid August afternoons and evenings when it's too warm to move. Serve Pineapple Frost in tall, mist-covered glasses. Easy to make. Grate a fresh pineapple, or use the excellent canned grated pineapple. Mix thoroughly with crushed Knickerbocker Ice. Fill glasses and top with maraschino cherries. Delicious, refreshing and absolutely pure. Wonderful as an unusual dessert.

Knickerbocker Ice can always be eaten with safety. It is made from water which has been scientifically purified and filtered. Use it plentifully and KEEP COOL.

Knickerbocker ICE Company

WANTED ADVERTISING MAN
With Sales Development Experience

Nationally known Newark manufacturer selling to wholesale trades requires immediately man of vision experienced in modern merchandising methods; capable of handling catalog, circular and booklet work, likewise to create sales-pulling letters and handle sales development correspondence. State age, qualifications and salary expected. Address Manufacturer, Z 2074 Times Annex.

Prestige

THE prestige of living in the world's largest and finest residential hotel is in itself a factor worth considering in your selection of a town residence.

The Park Central
55th Street at 7th Ave.

"The House of Sunshine"
NOW RENTING FOR FALL AND WINTER
SUITES
FURNISHED OR UNFURNISHED
Any Size or Arrangement
Cheerful—Quiet—Accessible
HOTEL HAMILTON
143 WEST 73RD ST.
(East of Broadway)
or ENDICOTT 7400

A large Pacific Coast department store has openings in the following departments for buyer and manager: shoes, leather goods, jewelry and silverware, men's clothing, also advertising manager. Please state past experience in complete detail and earning capacity, also present connection. All replies will be treated strictly confidential and personal interviews will be arranged promptly.

Address T 253 Times.

Endicott Hotel
81st Street & Columbus Ave.
WEEKLY RATES

Single Room with Running Water	from	$10.00
Double Room with Running Water	from	15.00
Single Room with Shower		13.50
Outside Room and Bath (for one)	From	16.00
(for two)	From	18.00
Suites		25.00—30.00

Telephone, Trafalgar 6400

HOTEL
Great Northern
118 WEST 57th STREET
A delightful city home situated on America's most fashionable street. Every attraction at your very door.
All rooms with private bath and circulating ice water

Single rooms	from	$3.50
Double rooms	from	4.50
Suites	from	7.00

Especially attractive rates on leases now being made

More to SPEND!

YOU'LL always have more money to spend if you buy for cash—you'll always be able to have more clothes . . . to ride in a better car . . . to go on real vacations . . . if you save before you spend! Save to spend in our three savings plans where your money earns 4½ and 5%, compounded quarterly, on daily balances. It's worth while to write for booklet S-894. Or phone FITzroy 8100.

The Franklin Society
For Home-Building & Savings
217 Broadway (at Vesey St.)
NEW YORK

LOOK FOR AGREEMENT ON NAVIES IN 2 WEEKS

Continued from Page 1, Column 7.

enduring accomplishment toward the goal of naval reduction.

So sure are government circles that an agreement will be reached that they are now only guessing when a Hoover-MacDonald agreement will be announced. If, as Washington dispatches indicate, it will be completed within a fortnight, Premier MacDonald will want to announce the fact as promptly as possible. On the other hand, the effect of such announcement might be greater if it were delayed until just before the Premier sailed for Washington; or still better, if it were announced in Washington by Premier MacDonald and President Hoover personally.

Gentleman's Agreement Likely.

London has a fairly definite idea of the scope such an agreement will have. It is expected to be a "gentleman's agreement" between Great Britain and the United States and will be a necessary preliminary to any world naval conference which might be called. The tragic mistake of the abortive Geneva conference, in British opinion, was that England and the United States neglected to make such a gentleman's agreement before entering that conference.

This time the Anglo-American agreement will not only have the effect of ending naval rivalry between the two countries, but, according to the British view, it will be essential if naval reductions are to progress further.

Ambassador Dawes will call at Downing Street at least once more before Premier MacDonald leaves for the League of Nations Assembly on Saturday. By the end of the week there will probably be further British proposals, which will have to be considered by President Hoover and the naval experts at Washington.

The hope in London is that by the time the Premier leaves for Geneva the whole question of naval agreement will be sweeping along toward accomplishment.

Stimson Comments on Work.

WASHINGTON, Aug. 29 (AP).—Secretary of State Stimson announced today that the phase of the Anglo-American naval discussions which necessitated a series of conferences between President Hoover and State and Navy Department officials during the past three days had been completed. He declined, however, to reveal the nature of the matters which had been considered.

It is understood, however, that the complete viewpoints of Great Britain, and the United States on the problem of limitation of cruisers have been placed before the two governments, and, while the differences between the two are few, will require further discussion before an agreement can be announced.

As a result of the conversations which have been going on between Ambassador Dawes and Prime Minister MacDonald ever since the Ambassador arrived in London, it has been found that the two governments think alike on the question of destroyers and submarines and that a settlement of the problem of limiting these categories would present no great difficulty.

It was learned on high authority tonight that as a result of the conferences held here, the American viewpoint on the cruiser problem, the differences over which between the United States and Great Britain resulted in the failure of the Tri-Partite Conference in 1927, has been cabled to Ambassador Dawes for presentation to Prime Minister MacDonald. It was presumed that Ambassador Dawes had placed the American viewpoint before the Prime Minister today. The British viewpoint on the cruiser problem is now before the American Government.

An accord on the principles and basic factors in the problem is hoped for within a few days.

In commenting on reports from Tokio that the Japanese were contemplating a supplementary naval program, Secretary Stimson said that while this development must be considered he could not foresee any way in which it would affect the Anglo-American negotiations, which have been going on between Ambassador Dawes and Premier MacDonald.

Mr. Stimson said he expected to leave late today for his home in New York for a week-end visit.

SINO-RUSSIAN AFFAIR AT A CRITICAL STAGE

Moscow Prepares for Decisive Action in Dispute as She Awaits China's Reply.

RED ARMY READY TO FIGHT

People Grow Impatient Over White Russian and Chinese Raids Across Border.

ARREST OF HU-SHIH ASKED

Shanghai Kuomintang Committee Demands Punishment of China's Famous Philosopher.

By WALTER DURANTY.

Special Cable to THE NEW YORK TIMES.

MOSCOW, Aug. 29.—The Manchurian situation has reached its final and most critical phase with the apparent failure of the Japanese to induce China to accept the Soviet terms for negotiations. Logically, the Kremlin tells itself justified today in issuing to China an ultimatum demanding the withdrawal of the White Russian and Chinese forces from the region of the border, across which they are continually making forays.

The Soviet has completed its military preparations. General Bicüher-Galen has arrived at his headquarters at Habarovsk and the Red army awaits the zero hour with growing impatience. So does the rest of the country, as each morning brings news of fresh attacks on Soviet posts, villages and river vessels, and each evening fresh shootings, arrests and indignities toward Soviet Nationals in Manchuria.

But the Kremlin is in no hurry. It is determined to settle the crisis either by negotiations on its own terms or, if necessary, by its own action. But it realizes the conflict of interest between Mukden and Nanking, and understands better than any Western power how chaotic is the internal state of affairs of China. So it is letting the pot simmer in the hope that the goose will cook itself.

That is the explanation of the present waiting attitude, which in reality implies neither timorousness nor hesitation. Nor will it last long unless something favorable develops.

Kuomintang Denounces Hu Shih.

By HALLETT ABEND.

Special Cable to THE NEW YORK TIMES.

SHANGHAI, Aug. 29.—Dr. Hu Shih, China's internationally famous philosopher and author, who has incurred the enmity of the Nanking leaders of the Kuomintang party, has been "recommended for severe punishment" in resolutions unanimously passed by the Executive Committee of the Shanghai District Kuomintang headquarters, which petitions the Central Executive Committee to order his arrest on charges of "having publicly insulted the late leader of the party Dr. Sun Yat Sen, and destructively criticized his ideals, which must be considered as an act of treason against the government and the people."

This is the second official move against Dr. Hu Shih, who lives in safety in the International Settlement, but goes daily outside to the China National Institute University, of which he is president.

Dr. Hu Shih has written extensively, commenting adversely on the political philosophy of Dr. Sun Yat Sen and the Kuomintang principles. He lately freshly incurred the wrath of the authorities by denouncing the fact that China does not possess a Bill of Rights. He also recently earned the enmity of the Ministry of Education by his frank criticisms of the appointment as educational commissioners of men said to be unfit for their positions.

Opinion on the results of the hostile move against Dr. Hu Shih is divided, many fearing that his life is endangered, others believing that Nanking would not dare to proceed against a man of such international reputation.

Public Notices

Daily $1.00 an agate line Sunday $1.25

The New York Times maintains a complete record of all missing persons sought through this column. Address inquiries Public Notice Department, The New York Times.

COUPLE, DRIVING TO CALIFORNIA: Buick sedan; accommodate couple. Call White, Orange 889.

ARTHUR C. SHERIDAN and VIRGINIA C. Kennedy, please communicate at once with John J. Fallon Sr., attorney, Hoboken, N. J.; Croker matter; important.

IF MINNIE OLSEN, FORMERLY A MAID in the employ of Mrs. B. F. Isaacs, will communicate with the undersigned she will hear something to her advantage. Executor, B 565 Times.

RE JACOB MYERS, DECEASED, LATE of London, England. Alfred Myers and Joseph Myers are requested to communicate with Mr. Percy Holt of 2 Brighton Road, Purley, Surrey, England, solicitor for the executor.

I, MAUDE P. McCREERY, BOUGHT FROM Grace E. Hargreaves the "As You Like It Cafeteria," 24 Day St., Manhattan. Any unpaid bills, claims must be presented before September 15, 1929. MAUDE P. McCREERY.

J. E. BEYDA & SONS, 244 8TH AV., NEW York City—This partnership, of which the undersigned were the members, was dissolved on Feb. 1, 1929, and has ceased to do any business as such. RAYMOND BEYDA. ABRAHAM BEYDA. Dated Aug. 21, 1929.

STORE OF MORRIS KESSLER, 483 NEW Lots Av., Brooklyn, N. Y., will be sold by the trustee, Thursday, Sept. 5, 1929, at 10:30 A. M., by sealed bids. Opened for inspection Friday, Aug. 30, and Saturday, Aug. 31, 1929. Creditors will forward claims to Hardware & House Furnishing Credit Men's Assn., 1133 Broadway, New York City.

TO WHOM IT MAY CONCERN—NOTICE is hereby given that the copartnership of Thomas & Atwood of 22 East 54th St., has been dissolved by the retirement and withdrawal of Elizabeth W. Atwood from said copartnership and that the business of said copartnership will hereafter be conducted by the undersigned under the name and style of Thomas & Atwood and that the undersigned has assumed all outstanding obligations of said copartnership. CLARA M. THOMAS.

ALLEGED TEXT OF NOTE IS PUBLISHED IN CHINA

Press Gets Version Through 'Leak' of Answer on Extraterritoriality.

PEKING, Aug. 29 (AP).—The American Legation said today that the note from the United States to the Nationalist Government of China, dealing with the question of extraterritoriality, has not been given out anywhere by the legation, nor has it been given out anywhere "with the legation's knowledge or consent."

The statement was called forth by publication of an alleged text of the note in newspapers at Shanghai and Tsingtao.

It was learned today that the Tsingtao Times, from which the American-owned Shanghai Post obtained a copy of the purported text today, has reprinted its version from the Daily News of Harbin, which paper reached Tsingtao on Aug. 22.

Arrival of the Aug. 24 copy of the Tsingtao Times at Peking today caused much speculation as to how the "leak" occurred. Although all official sources have denied giving out the text, it was generally believed here that the version published at Tsingtao was substantially in agreement with the official wording from Washington.

SHANGHAI, Aug. 29 (AP).—C. T. Wang, the Nationalist Foreign Minister, would make no statement in regard to the purported "leak," but it was evident that publication had been made against the wishes of the Nationalist Government. Minor officials said that if the note had been published it was in violation of the Nationalist Government's understanding that it be held up.

Special to The New York Times.

WASHINGTON, Aug. 29.—The text of the American note on extraterritoriality, published in Shanghai, will be made public by the State Department soon, it was learned tonight.

The American note was understood to embody American refusal to abolish extraterritoriality at the present time.

EAKER READY TO FLY AGAIN

Shuttle Undamaged When Downed at Cleveland by Oil Can Hitting It.

CLEVELAND, Aug. 29 (AP).—The transcontinental mail plane Shuttle was forced down when struck by a five-gallon can of oil during the refueling contact here late last night while on a return flight from New York in an attempt to establish a record for sustained and linear-distance flying. Captain Ira Eaker, the pilot, immediately made an effort to get permission to reattempt the flight, he said today, and expected to take off late in the day or tomorrow if the second flight is approved.

The plane was undamaged in landing, and neither Eaker nor his copilot, Lieutenant Bernard Thompson, was injured. Eaker said that he had brought the Shuttle down under the impression that an oil line had broken when the can, ripped in the fall from the refueling plane, began spurting oil into the cockpit.

The Shuttle arrived over the Cleveland airport just before midnight, and Lieutenant Newton Longfellow, refueling pilot, first began lowering oil. Two of four cans had been placed aboard the Shuttle, and the third was being lowered when the fourth can slipped through the opening in the fuselage of the refueling plane. It struck the centre section of the Shuttle's top wing, broke a spar and landed on the fuselage just forward of the cockpit. The wing was not damaged seriously, Eaker said.

FARMERS JOIN HEIMWEHR.

Lower Austrian Bauernbund Adds 100,000 to Fascist Ranks.

Special Cable to THE NEW YORK TIMES.

VIENNA, Aug. 29.—At yesterday's session of the committee of the Lower Austrian Baurenbund, which is the lower Austrian peasant wing of the Christian Socialist party, it was resolved to go over in a body to support the Heimwehr, which thus receives nominal assurance of an additional 100,000 members. It is probable, however, that those members of the Bauernbund who are fit for service in the Heimwehr ranks have already joined.

The committee's decision was really another move in the competition now in progress among the various parties to get control of the Heimwehr before they are swamped by it.

In an official declaration yesterday Dr. Steidle and Dr. Pfrimer, the Heimwehr leaders, congratulate the Landbund peasants, an organization opposed to the Baurenbund, on the adoption of a number of Heimwehr planks in their platform. But the Heimwehr communiqué adds that the Landbund does not go far enough. It says the attitude of the Social Democrats makes it clear that it is impossible to achieve their aims by parliamentary means, wherefore other paths will have to be traveled.

REPORT ON BARRING NEGRO.

Result of Inquiry at Two London Hotels Goes to Premier.

Special Cable to THE NEW YORK TIMES.

LONDON, Aug. 29.—A report on the alleged refusal of thirty London hotels to accommodate Robert S. Abbott, a wealthy American negro, and his white wife has been submitted to Prime Minister MacDonald by James Marley, a Labor Member of Parliament.

Marley conducted a personal inquiry visiting two hotels from which Abbott asserts he was requested to leave the morning after his arrival when it was discovered he was a negro.

George Lansbury, First Commissioner of Works in the Labor Government, also interested himself in the case and expressed strong disapproval of such alleged discrimination.

COSTA RICAN JAIL BURNS.

Prisoners Escape in Blaze Started in Gasoline Storeroom.

Special Cable to THE NEW YORK TIMES.

SAN JOSE, Costa Rica, Aug. 29.—The police barracks and jail at Puntarenas were destroyed last night by fire caused by a chauffeur entering a gasoline storeroom with a light.

A number of the prisoners escaped in the confusion. There was no loss of life nor destruction of other property.

The chauffeur was severely burned.

SHONGOOD INDICTED ON NEW CHARGES

Son and Cashier Also Accused of Conspiracy to Embezzle Bankrupts' Funds.

MANY OVERT ACTS CITED

Mutilation and Falsification of Records Alleged—Tax Evasion Laid to Woman Aide.

Charles Shongood, who served for nearly twenty-five years as United States auctioneer, and his cashier, Miss Kathryn J. McGough, who were indicted on Feb. 4 last on charges of embezzlement and conspiracy, were indicted again yesterday by the Federal grand jury on new charges. Shongood's son, Charles Shongood Jr., was made a defendant for the first time in the new indictment.

The new indictment resulted from the general investigation into bankruptcies by United States Attorney Tuttle and the bar associations. Last week the elder Shongood's testimony at the inquiry before Federal Judge Thacher indicated that the office of official auctioneer, while it was under his management, was largely a family affair. He said his son Charles was employed in the office at a salary of $100 a week and his son-in-law, Karl Kohler and J. W. McKinnon, at $70 a week each. Miss McGough, he said, got from $100 to $125 a week.

The earlier indictment naming only the elder Shongood and Miss McGough charged they had conspired to appropriate part of the proceeds of the sale of the assets of the Guaranteed Garment Company in November, 1928, and with attempting to bribe the receiver.

Tax Evasion Charged.

An indictment filed yesterday charges Miss McGough with attempting to evade her income taxes for 1924 to 1927 and with perjury. It is charged that she reported her approximate income at $2,500 for each of the years in question. Her indictment early in the year reported that her income was three or four times greater than the first returns indicated.

The indictment against the three charges them with conspiracy to embezzle the proceeds of bankruptcy sales, to conceal the proceeds from receivers and trustees and to alter, mutilate, conceal and destroy records. The overt acts charged are that the elder Shongood falsified the records of the auctions of the assets of the Adams-Bach Handkerchief Company, Inc.; the Kingston Braid Mill, Inc., and Max Katzman, and that Charles Shongood Jr. falsified the records of the sale of the Ehrens-Katz Company, and that Miss McGough handed to a co-conspirator an envelope containing bills of an unknown amount.

The indictment alleges that continuously from about Jan. 1, 1927, until about Jan. 1, 1929, the two Shongoods, Miss McGough, Max Blum and Bernard Strauss, knowing that the elder Shongood would come into the possession and control of bankrupt estates for the purpose of selling the assets at auction, planned "unlawfully, knowingly, wilfully and fraudulently to appropriate to his (the elder Shongood's) own use, embezzle, spend and transfer monies, assets and properties belonging to the said bankrupt estates." Neither Blum nor Strauss was named in the indictment.

Plot to Conceal Records Charged.

It is also alleged that the defendants agreed to conceal from receivers and trustees in bankruptcy, and from other officers of the court, and from creditors in cases awaiting composition, money and property belonging to bankrupts, and that it was agreed that the defendants "would conceal, destroy, mutilate and falsify books, documents and records affecting the sale and relating to the property and affairs of such bankrupts." It is charged that it was agreed by the alleged conspirators that the elder Shongood should report the receipt of lesser amounts than were actually realized at auction sales to receivers and trustees. A specific instance in which it is alleged that the books were falsified to conceal the actual receipts from a sale occurred in the case of the sale of the assets of the Ehrens-Katz Company on July 12, 1928.

It is further alleged in the indictment that at the auction sale of the property of the Adams-Bach Handkerchief Company, Inc., the elder Shongood reported to Helen V. Boswell, the receiver, receipts of $6,556.48, and that he reported receipts from the sale of the assets of Ehrens-Katz Company as $2,156.74, while the returns in both cases, it is alleged, were much larger.

Another specific act, said to have grown out of the alleged conspiracy concerned a sale by the elder Shongood of 5,925 rubber spools which belonged to the bankrupt estate of the Kingston Braid Mill, Inc. The sale was reported, it is alleged, as yielding only 3½ cents a spool while the fact was that the buyer, Moe Troster, paid 12 cents. It is charged that Miss McGough "received from Ben Meisheimer the sum of $843.60 in payment of a bill of goods bought at the auction sale of the assets of R. E. Rose Company, Inc."

Another allegation in the indictment is that the elder Shongood, on Jan. 16, 1928, mutilated and falsified the records of the auction of Max Katzman, a bankrupt, and that on Nov. 10, 1928, Miss McGough handed Blum "an envelope containing bills the exact amount being to the grand jurors unknown." The defendants will plead to the indictments on Tuesday.

MAY PAY $1 FOR CORSAIR.

Government Expected to Give Sum to Comply With Law.

It was learned yesterday that when J. P. Morgan's auxiliary schooner yacht, the Corsair, is turned over to the United States Government for use as a coast and geodetic survey ship the banker will probably receive $1 in consideration for the craft, the original cost and upkeep of which have run into the millions.

At Mr. Morgan's offices yesterday it was said that it was his desire to make a present of the ship to the government, but that in order to comply with the law prohibiting the government from accepting gifts a nominal consideration might have to be fixed. The Corsair sailed last Wednesday from Glen Cove, L. I., to Brooklyn, preparatory to being turned over to the government.

TENNESSEE FACTIONS AGREE ON SENATOR

Democrats United on W. E. Brock, Who Is Expected to Be Named Soon by Governor.

HE IS CLASSED AS A DRY

Republicans Are Strong and Hoover Democrats Still Aggressive in That State, Moses Reports.

Special to The New York Times.

WASHINGTON, Aug. 29.—The factional difficulties in the Democratic party in Tennessee have been composed with agreements reached by both sides to support W. E. Brock of Chattanooga as successor to the late Senator Tyson, according to information here. He represents a compromise between the wet and dry factions and, it is understood, will be appointed by Governor Horton within the next few days.

Luke Lea, former Senator from that State and recognized as a dominant factor in Democratic politics, declined the suggestion that he would return to the Senate, declaring that his newspaper properties made it impossible for him to return to active politics.

It is understood that Mr. Lea was influential in bringing about harmony. He and others advocated Mr. Brock, who as a manufacturer has always been a powerful supporter of the party, but never active in its affairs.

Neutral Position in His Favor.

According to reports, Mr. Brock's selection will cement the two wings in the Democratic party. He is described as a conservative and as such is classed as a supporter of the eighteenth amendment. The fact that he has never taken an active part in the party organization and has occupied a neutral position between both factions and has been silent on the wet and dry question commended him to the responsible men of both factions, it is declared.

Senator Moses of New Hampshire, chairman of the Republican Senatorial committee, who has just returned from a swing around the country which included Tennessee, said today that he found the Republican party united and the Hoover Democrats in that State still aggressive. The differences between the Taylor faction and the Huston followers, he said, have been made up, and the State offers a fighting centre to show that Republicanism has come to stay instead of representing a disaffection founded on racial and religious intolerance.

"The Republican organization in Tennessee is in better condition than for some years," Senator Moses said. "The success last year has given hope to the old time Republicans and young business men of Democratic families are embracing the Republican party.

"The factional differences have been settled and the Tennessee Republicans expect to unite under their native son, Claudius Huston, who will be the next Republican National Chairman and make the State surely Republican.

Predicts Republican Senator.

"I also found that Hoover democratic clubs are as enthusiastic now that Mr. Hoover is in the White House as when he was on the way there. There is every indication that the success of last year will be repeated next year, and for the first time Tennessee will have a Republican Senator."

Mr. Huston, it is declared, intends to make the fight in Tennessee his personal affair, hoping that because of his prestige and the trend away from Democracy last Fall the Senatorial election in 1930 will show that the South is turning away from its old traditions.

As yet the Republican leaders have not settled on any candidate, although an effort will be made to bring into the field a man whose Republicanism is well known and who has shown ability to get votes. Representative D. Carroll Reece, Republican, of the First Tennessee District, who has represented that district for the last ten years, is being discussed as an available Senatorial candidate by the Republicans.

MOVES TO KEEP COWS OFF BATTLE GROUNDS

Secretary Good Drafts Bill for Federal Care of Site of New Orleans Engagement.

WASHINGTON, Aug. 29 (AP).—Secretary Good believes the Federal Government should chase the cows off the site of the battle of New Orleans. So firm is his belief that he has prepared a draft of a bill to provide for the "care, custody, control and maintenance of the existing monument and grounds" by the Federal Government. It has been submitted to the House Military Committee.

For a score of years efforts have been made to have Congress authorize the War Department to make a national military memorial of the battlefield where the American Army achieved its outstanding victory over the British in the War of 1812.

Congress, however, never indicated a desire for a survey of the site. It did appropriate $25,000 toward a monument erected in 1907 on the grounds, which were to have been cared for by the State of Louisiana and the United Daughters of 1776 and 1812.

The subject has been revived by inquiries from persons interested in the preservation of the battlefield, which disclosed that cattle had invaded the grounds to graze upon the luscious grass. It was held that the State had not made adequate provision to maintain the grounds, while the funds supplied by the United Daughters were understood to be insufficient to care for the monument.

Jails Girl Paroled in Killing.

Alice Hobaisel, 18 years old, who, it is alleged, has confessed that she shot and killed Policeman George McHale of the Jersey City force on Aug. 10 after he had attacked her, was locked up in the county jail in Jersey City yesterday on a murder charge. She was ordered to jail by Prosecutor John Drewen after Judge Leo Sullivan had paroled her in custody of her counsel. Mr. Drewen said he feared paroling her would set a bad precedent.

ZONING BARS MOVING ITALIAN CONSULATE

Consul General Grazzi Irked by Opposition to Locating in Washington Square Area.

When the Board of Standards and Appeals holds its Fall meeting on Sept. 6 it is expected to pass on the application of the Italian Consul General, Emmanuele Grazzi, to move the consulate from its present location, 20 East Twenty-second Street, to 23 Washington Square, it was learned yesterday.

The Consul General agreed to take the Washington Square house at a rental of $800 a month before he learned that the Board of Standards and Appeals would have to approve the transfer of his office. The Washington Square district is restricted to residences and the consulate is held to be a business. The Board of Standards and Appeals decides applications for variations of the building zone requirements and the matter has been delayed for some time. The Consul General has refused to accept the board's suggestion that he withdraw his request.

In his last note to the board, the Consul General exhibited some annoyance with the delay, it is reported. In Italy it appears that there is no Board of Standards and Appeals, and he could not understand why he should not receive the same diplomatic courtesy extended to Americans in his country. It is quite possible that if his application is refused he will take it to the Italian Ambassador at Washington, who will take it up with the State Department.

Because of the rapid growth of business in the Gramercy Park district Mr. Grazzi feels that the present location of the consulate is undesirable. He can attend to business there only during the day, and he desires to combine his home with the consular offices. Residents of the exclusive Washington Square district have expressed their opposition to the consulate after an informal neighborhood meeting, it is said. The Board of Standards and Appeals suspends its sessions during August, and Chairman William E. Walsh is now in Europe. Mr. Grazzi may take the matter up with Mayor Walker before the board resumes its hearings.

WESTCHESTER CLUB ADOPTS CONSTITUTION

500 Members Elect Nominating Committee—First Annual Meeting to Be Sept. 27.

Special to The New York Times.

RYE, N. Y., Aug. 29.—About 500 members of the new Westchester Country Club, formerly the Westchester Biltmore Country Club, met here tonight in the clubhouse and elected a nominating committee which will present the names of members to be elected to the board of governors at the first annual meeting, Sept. 27. George Breen of Rye, a member of the reorganization committee, presided.

Those appointed to the nominating committee are Frank X. Anglin, H. F. Ball, Dr. W. V. P. Garretson, C. L. Jones, E. G. Lauder, E. P. McEnany and J. F. Murphy.

In reporting on the work of the reorganization committee, Hiram Brown said that the total cost of rinancing and negotiating the purchase of the club from the Bowman interests had been $2,640. The purchase price was $6,000,000. Those on the reorganization committee who negotiated the deal were George Breen, Hiram Brown, W. T. Hoops and Samuel G. Allen. The constitution of the club drawn up by the legal committee was presented by Henry Walters and adopted unanimously.

Mr. Brown declared the club had 1,228 members, of which 1,102 are resident members. The membership will be limited to 1,500. He predicted that, provided 400 members were obtained within the next three years, the $3,500 certificates which the members have purchased at an average cost of $2,146, would be worth about $6,000 and the country club properties would be worth $9,000,000. If that number of new members is brought in, he said, the income derived from memberships will have paid off the club debts in three years and left the property free and clear.

WHALERS TAKE FLIERS FOR ANTARCTIC HUNT

Norwegian Aviators Expect to See Commander Byrd on His Explorations Aloft.

Special Cable to THE NEW YORK TIMES.

COPENHAGEN, Aug. 29.—Commander Byrd in his Antarctic exploratory flights may be greeted shortly in the air by flying fishermen from Norway, for two vessels belonging to the Viking and Kosmos Whaling Companies have just sailed with skilled airmen aboard to spy out their quarry in Antarctic waters.

During the past year all Scandinavian countries received the assistance of marine flying corps in locating herring shoals and in directing fishing boats to the most profitable waters. Antarctic whaling companies have taken their cue from Commander Byrd's success there and their 30,000-ton floating whale oil factories, which modern whalers have become, are employing skilled pilots.

Lieutenant Riiser Larsen, who piloted the late Roald Amundsen on a North Pole expedition, is aboard the Viking, of the Viking company which sailed for Antarctica from Sandefiord, Norway, with seaplanes aboard. Lieutenant Holm, another airman associated with Amundsen's flights, is aboard the Kosmos of the Kosmos company. Both vessels will fly from a base on Bouvet Island in the South Atlantic.

Experiments are being conducted in Norway with an electric harpoon to which is attached an electric cable connected with a powerful dynamo aboard ship. As soon as the harpoon strikes the whale the victim is instantly shocked to death. The advantage of this method over explosives is that the whale keeps floating until the crew is ready to deal with the carcass.

Seeks News of Mother in Palestine.

Special to The New York Times.

ELIZABETH, N. J., Aug. 29.—Abraham Rocker, manager of the Elizabeth office of the Metropolitan Life Insurance Company, whose mother, Mrs. Rachel Rocker, has been living in the Holy Land for seven years, has cabled to the American Consul at Jerusalem an inquiry concerning her.

BRITISH PRESS FEARS HOLY WAR IN EAST

Danger Is Seen as Arabs in Syria Become Inflamed by Palestine Riots.

DEATH LIST IS NOW 152

Colonial Office Gives 96 Jews, 52 Moslems and 4 Christians Killed —263 Injured.

Special Cable to THE NEW YORK TIMES.

LONDON, Aug. 29.—An incident in which a number of excited Jewish youths are alleged to have attacked and killed a little Arab boy in an unfrequented street of Jerusalem has inflamed tempers again, and it is believed many troops now will have to be recalled from outlying districts to deal with the situation which has arisen as a result.

Jews in Damascus have issued a manifesto declaring that Zionism is the creation of Jews of Eastern and Northern Europe, and reasserting the traditional ties which bind the Jews of Palestine to their Moslem and Christian compatriots.

In yesterday's demonstration in Damascus, a cross was carried along with the banner of the Prophet and alternated with cries of "The Cross!" and "The Banner!" was "Long live the Moslem-Christian Union."

On the other hand, the Arab demonstrators are shouting, "Long live the unity of the Arab countries under the kingship of Ibn Saud, King of Hedjaz!"

In addition to the Arab demonstrations in Damascus and Beirut, the Moslems in Aleppo, Tripoli, Homs and Hama in French Syria, are manifesting sympathy with their Palestine coreligionists and are seizing the trouble to exalt the spirit of unity among the Arab peoples.

"To ignore these signs," says The Daily News, "would be to blind ourselves to the combustible elements of the Arab nature and the possibility of a senseless holy war emerging from the sudden racial flare-up in Palestine."

It urges the government to obtain vital information about all Arab movements outside of Palestine and to establish "friendly contact" with King Ibn Saud. His attitude is expected to give the clue to the riddle and it is within the power of this great Arabian monarch to keep the Moslem peace or break it.

The Daily Mail, in a trenchant editorial, says: "Let us get free of the whole Palestine entanglements as soon as quiet is restored. We should return our mandate to the League of Nations and recall our troops and civil officials. Sooner or later we will only have to do the same troublesome and thankless work all over again."

One hundred and fifty-two persons had been killed in the Palestine riots up to Wednesday, Aug. 28, according to an official communiqué issued at Colonial Office tonight. The casualties, including those previously announced, are:

Killed or died of wounds: Moslems, fifty-two; Christians, four; Jews, ninety-six.

Wounded in hospital: Moslems, 103; Christians, nine; Jews, 151.

The noted orange orchard at Ganchaim (Garden of Chaim) founded by an American corporation with American, Canadian and English shareholders, was attacked by Arabs and much agricultural machinery destroyed. The company has a capital of $5,000,000. Lord Melchett and Dr. Chaim Weismann, for whom the garden was named, are large shareholders.

The steadying effect of the British troops on the disturbed population is emphasized in the statement, which reads:

"As regards the general situation, it is reported that Wednesday and Wednesday night were quiet practically throughout Palestine and that the presence of the troops produced a steadying effect on the rioters. Large scale disorders now appear to have been checked and unless conditions should be changed by circumstances not at present foreseen, the grave situation of the previous five days may be regarded as under control.

"About midday Tuesday an excited crowd of Moslems assembled in the Haram area of Jerusalem and demanded arms from the Grand Mufti. An immediate menace was avoided by the officer administering the government receiving the deputation and giving them formal assurance that the government had not armed the Jews. In consequence of this assurance the situation in Jerusalem on Wednesday morning was much easier."

The work of "mopping up" nests and strongholds of fantical Arab gunmen proceeded apace today in the districts surrounding Jerusalem and an ever-widening area of the country, with the Holy City as its centre, is being restored to normal life.

The villages where resistance proved stubborn have been rushed by British troops at the point of the bayonet and companies drawn from the First Battalion of the Welsh Borderers Infantry Regiment have been engaged several times in hand-to-hand fighting.

BRAZIL TO RATIFY TREATY.

Boundary Settlement With Venezuela Will Be Exchanged Sunday.

Special Cable to THE NEW YORK TIMES.

SAO PAULO, Aug. 29.—Following out the administration policy of settling all outstanding boundary questions, the Minister of Foreign Relations at Rio de Janeiro announced today that formal exchange of ratifications of the boundary treaty between Venezuela and Brazil will take place at the Presidential Palace in Rio de Janeiro on Sept. 1.

This is the third border protocol ratified this year, the previous two being with British Guiana and Bolivia, while boundary disputes with Colombia, Paraguay and Argentina were formally terminated last year.

Press dispatches state that the single remaining important limit treaty is with Uruguay, which will be ratified in October.

ASK JEWISH DEFENSE BODY.

6,000 at Athens Meeting Call for Volunteers to Fight Arabs.

Special Cable to THE NEW YORK TIMES.

ATHENS, Aug. 29.—Formation of a Jewish volunteer corps was demanded at a mass meeting of 6,000 Jews here today for the protection of Palestine against Arab attacks.

Recall by the British Government of officials responsible for the outrages was demanded, as well as the dismissal of all anti-Zionist elements from the Jewish national administration in Palestine.

An Acknowledgment.

THE NEW YORK TIMES acknowledges receipt of a contribution of $5 from "Episcopalian" for the Palestine Emergency Fund. The money has been forwarded to the Zionist Organization of America, 111 Fifth Avenue.

A hotel that's an inducement to live in . . . a location that's an inducement to walk!

TWO TO FIVE ROOMS . . . FURNISHED OR OTHERWISE BY THE DAY, WEEK, MONTH OR YEAR

THE BERKSHIRE
21 EAST 52
Mr. Martin Sweeny, Managing Director

CREDIT YOURSELF IN THIS BUSINESS OF LIVING!

THIS business of living is pleasantly conducted at the Westover. Transit conveniences surround you . . . Broadway and West End bound you . . . a superior social setting distinguishes you! 2, 3 and 4 Room suites. Serving pantries. Electrical refrigeration.

Home of the famous Viennese Room

HOTEL WESTOVER
253-263 West 72d Street
Burton F. White Management
John D. Green, Resident Mgr.

ALL FRONT WITH FOUR EXPOSURES

A monumental 24 story office and showroom building ■ On a location of World-wide fame ■ North, east, south and west exposures ■ 900 front feet with 57 WIDE windows on a floor ■ 6 high speed passenger elevators ■ 3 large freight elevators ■ Floor area 8,500 to 14,000 square feet ■ Whole and part floors and offices for lease ■ Inspection now; completion November

INVESTIGATION INVITED

Agents:
MICHAEL E. UPSET & CO.
1123 BROADWAY
WATKINS 1272
HEIL & STERN
320 FIFTH AVENUE
LACKAWANNA 9870
Or Your Own Broker
Herald Square Realty Co., Inc.
Max N. Natanson, President

HERALD SQUARE BUILDING
1350 BROADWAY

THE SEMI-ANNUAL REDUCTION OF WHITEHOUSE & HARDY SHOES AT ALL STORES

NOW IN PROGRESS

STORES OPEN ALL DAY SATURDAY

Downtown Store—11 Cortlandt Street

EXCLUSIVE LASTS AND PATTERNS—DESIGNED AND SOLD ONLY BY

WHITEHOUSE & HARDY, INC.

BROADWAY AT 40TH ST. 144 WEST 42ND ST. 39 EAST 42ND ST.
11 CORTLANDT ST.—NEAR BROADWAY
PHILADELPHIA: 15TH CHESTNUT ST.

All-around wardrobes for the week-end are all lined up here for wherever you're going on your last Summer holiday!

Links: Suits, caps, linen knickers, hose, shoes, sweaters, clubs, bags, balls.

Court: Rackets, balls, shoes, socks, sport shirts, white ducks.

Beach: Bathing suits, sandals, robes.

Diamond: Balls, bats, gloves, uniforms.

Horse: Breeches, boots, spurs.

Party: Lightweight dinner coats, white flannels, sport coats of flannel, gabardine or linen, white bucks, light weight felts.

For evening chill or sudden shower, light weight Scotch Mist* topcoats—rainproof!

*Reg. U. S. Pat. Off.

ROGERS PEET COMPANY

Broadway at Liberty | Broadway at Warren | Broadway at 13th St.

"Six Convenient Corners"

Herald Sq. at 35th St. | Fifth Ave. at 41st St.

Tremont at Bromfield, Boston, Massachusetts

How to ENJOY Your Week End

MEN who keep in condition throughout the week are better fitted to withstand the drastic plunge from office chair to out-door sports over the week-end.

Act Now While Special Summer Rates

—still are in effect at McGovern's Gymnasium. See how immeasurably a few sane work-outs in a breeze swept gymnasium add to the tang and zest of your week-end activities.

Take advantage of these low rates today. They soon will be withdrawn.

Men only (during the Summer) 9 to 7 except Saturday.

McGovern's Gymnasium Inc.

Liggett Building
41 East 42nd Street at Madison Avenue
Tel.: Murray Hill 2121-2122-2123

FLY THERE

ANOTHER ROOSEVELT PILOT . . . EVERETT W. CHANDLER. Trained at Brooks and Kelly Fields. Licensed Transport Pilot. Commercial Flying in Florida land known and Canadian gold rush. Expert on flying boats and flying photography. 4000 hours to their—no accidents.

For business, for pleasure, charter a Roosevelt plane. BY AIR—any time—anywhere—Lowest Rates. Call Garden City 8000 or Lexington 7231.

ROOSEVELT FLYING CORPORATION
ROOSEVELT FIELD, MINEOLA, L. I.
Learn to Fly at Roosevelt Aviation School

Shore Front at Sound Beach

COMMANDING unlimited views of the Sound. Contains 6 bedrooms, 4 baths, sleeping porch, solarium, 2-car garage. Plot 100 x 200 Feet. Access to Private Bathing Beach, Tennis Courts and Pier.

HARRY C. FROST
SOUND BEACH CONNECTICUT

PALESTINE RELIEF GETS $27,000 IN DAY

Emergency Fund Total $83,000 —Julius Rosenwald Among the Honorary Chairmen.

THEATRES PLAN BENEFITS

Non-Sectarian Committee Is Formed and Federal Council of Churches Offers Help.

Additional contributions yesterday of more than $27,000 to the Palestine emergency fund brought the total to date up to more than $83,000, according to an announcement by David A. Brown, chairman. Mr. Brown announced also that Julius Rosenwald of Chicago had accepted the honorary chairmanship along with Nathan Straus, Felix M. Warburg, Samuel Untermyer and Louis Marshall.

The Non-Sectarian Palestine Relief Committee was organized yesterday, with George Gordon Battle as its chairman.

Some of the larger contributions received yesterday by the Palestine emergency fund were the following:

$10,000.	$1,000.
Samuel Untermyer $5,000.	Congregation B'nai Jeshurun (through Rabbi Israel Goldstein) $500.
Emil Mosbacher $3,000.	Judge and Mrs. Julian W. Mack (through Hadassah) $250.
United Jewish Organizations of Jersey City $2,000.	Pineus Glicksman $100.
Breton Chapter of Hadassah $1,000.	Jacob Klein
Nathan S. Jonas	Alfred E. Kornfeld
Jewish Theatrical Guild of America	Samuel Kass
Mr. and Mrs. Jonah J. Goldstein	Marcy L. Berger $50.
Detroit Chapter of Hadassah.	James A. Thomas
M. Rothenberger (42 Broadway)	Murray I. Brickner
	Henry Shapiro

Many Smaller Gifts.

Mr. Brown announced that in addition there were large numbers of smaller contributions received by every mail and at nearly 100 banks in New York City.

All branches here of the Manufacturers Trust Company have been placed at the service of the Palestine Emergency Fund, to receive gifts, by the company's chairman, Nathan S. Jonas. Other banks and branches in the Metropolitan area receiving relief contributions are:

The Amalgamated Bank, the Broadway National Bank and Trust Company, Bank of the United States, the Interstate Trust Company, Lefcourt-Normandie Bank, the Public National Bank, the Sterling National Bank, the International Union Bank, the Merchants Bank, and the American National Bank of Mount Vernon.

Five theatres in New York controlled by Warner Brothers will give midnight performances next Tuesday, Sept. 3, for the benefit of the fund.

The Prospect Theatre, a Yiddish playhouse at Prospect Avenue and 161st Street, the Bronx, will give the receipts of six performances by courtesy of its director, Nathan Goldberg.

The Non-Sectarian Palestine Relief Committee, Room 1114, 305 Broadway, has been organized with George Gordon Battle as its chairman, Acting District Attorney Ferdinand Pecora as vice chairman, John J. Grady, assistant treasurer of the Manufacturers Trust Company, treasurer, and former Assistant Corporation Counsel Benjamin E. Greenspan, secretary.

Sees All Creeds Endangered.

On the committee are also John E. Eastmond, publisher; former Municipal Court Justice John R. Davies; Eugene S. Nathanson, according to an announcement by Mr. Greenspan, further saying:

"The situation in Palestine has endangered the lives of all creeds alike, Jews and Gentiles are herded in the stricken areas and distress to the degree extant there knows no bounds. The matter of relief is the concern of Americans regardless of religious difference, and this Non-Secretarian Palestine Relief Committee aims to satisfy the desire of all coreligionists to fill the emergency. All checks should be made payable to John J. Grady, treasurer."

Mr. Battle in accepting the chairmanship of the organization, wired from Washington to Mr. Greenspan as follows:

"Answering your telegram I shall be glad to act as chairman of the Non-Sectarian Palestine Relief Committe being formed for the sufferers in Jerusalem. Certainly the cause is most worthy and will appeal to all good men and women."

Reports Suffering Is Great.

The Zionist Organization of America, 111 Fifth Avenue, made public the contents of a cable message from Abraham Goldberg, a member of the Administrative Committee of the Zionist Organization of America, who had just departed from Palestine. His cable follows:

"The situation in Palestine is grave. The bloodshed that has taken place is not an accidental attack, but real war prepared by the Arabs. The damage is enormous and the danger for the Jews is still great. Many of the members of the Palestine administration are clearly responsible for this shameful affair.

"The Palestine Jews are displaying wonderful courage. American Jews must protest against this blood-drenched administration in Palestine, and also do their utmost to send funds to relieve the distress and suffering which is widespread."

James Waterman Wise, son of Rabbi Stephen S. Wise and executive secretary of the American Student Zionist Federation, characterized as "a sin against the Jewish land and people" an editorial article in yesterday's issue of The American Hebrew blaming "Jewish agitators" equally with Arabs for the disturbances in Palestine.

Ask Weizmann's Resignation.

The Zionist Revisionists of America, 32 Union Square, through their secretary, J. Rosnansky, made public the text of a resolution, adopted unanimously by its executive council, demanding the resignation of Dr. Chaim Weizmann as president of the World Zionist Organization. The resolution, after condemning "the brutally savage and uncivilized actions of the nomad Arabs," charges that Dr. Weizmann, "by his inertia and lack of perspicacity has robbed the Jewish community of that measure of safety which vigorous representation to the British Cabinet could have achieved."

According to Eddie Cantor, star of "Whoopee," a performance of that musical comedy will be played at the Amsterdam Theatre on Sunday, Sept. 8, for the Palestine Relief Fund.

Representatives of nine young Jews' organizations met yesterday at the Central Jewish Institute, 125 East Eighty-fifth Street, and voted to form a New York Youths' Council on Palestine. The council's program is to include the raising of relief funds and the gathering of young volunteers for reconstruction work in Palestine.

Good-Will Body of Church Council Appeals To Christians to Give to Palestine Relief

The appeal to Christians of America to give to Jewish relief in Palestine was made by the Federal Council of Churches of Christ in America Committee on Good-will Between Jews and Christians. The Rev. Dr. S. Parkes Cadman is chairman of that committee. The appeal follows:

The violent and frightful attacks to which the Jews have been subjected in Palestine arouse the deep concern and sincere sympathy of the Federal Council of the Churches of Christ in America.

The Federal Council hopes that the solution of the complex religious, social, political and economic problems of Palestine may be approached in such a way that peace and amity will be established. Specifically, we feel that the right of the Jews to worship at the Wailing Wall, which is the most sacred Jewish shrine in Palestine, a right sanctioned by centuries of tradition and use, should remain undisturbed.

The Federal Council offers any help that it is able to give at this time.

We urge members of the Churches of Christ in America to interest themselves sympathetically in the events that have taken place in Palestine, and, aware of the suffering and misery that has ensued, to contribute generously and at once to the Palestine Emergency Fund, David A. Brown, chairman, 111 Fifth Avenue, New York. The money contributed to this fund will be used for the relief of the wounded and all others who have been stricken by the tragedy.

Bishop F. J. McCONNELL, President of the Federal Council of Churches of Christ.

The Rev. CHARLES S. MACFARLAND, General Secretary.

Dr. S. PARKES CADMAN, Chairman of the Committee on Good-Will Between Jews and Christians.

The Rev. EVERETT R. CLINCHY, Secretary of the Committee.

The Rev. John Brett Langstaff will devote his sermon Sunday morning in Grace Protestant Episcopal Church, Broadway and Tenth Street, to a discussion of the present crisis between Arabs and Jews on Palestine, his topic being "God's Battlefield."

On the invitation of the Rev. Dr. Jeffrey Jennings, the rector, Rabbi Louis D. Gross, editor of the Brooklyn Examiner, will deliver an address Sunday morning in the Protestant Episcopal Church of the Atonement, Seventeenth Street, near Fifth Avenue, Brooklyn, on "The Present Situation in Palestine."

Under the auspices of the Church of the Atonement a special service will be broadcast over Station WLTH at 3 o'clock Sunday afternoon by Dr. Jennings in behalf of the Jews in the Holy Land. Dr. Jennings will take for his topic, "The Afflicted People."

POPE SEEKS NEWS OF RIOTS

Asks Jerusalem Patriarch If Institutions Are Endangered.

By The Associated Press.

VATICAN CITY, Aug. 29.—Pope Pius had a telegram dispatched today to the Latin Patriarch of Jerusalem, Mgr. Barlassina, requesting information about the fighting between Arabs and Jews in Palestine. His Holiness asked specially if Christian, and in particular Catholic, institutions had suffered damage or were in danger.

Telegrams were also sent for information to Mgr. Valeri, Apostolic Delegate of Egypt and Arabia.

Pope Pius, in receiving a delegation of pilgrims scheduled to leave Naples tomorrow for Palestine, did not refer to the Palestine riots, but in private conversation he was understood to have advised their leader against immediate departure.

ASKS FATHER TO AID JEWS.

Dr. Julien Nabhan, house surgeon at the Harbor Hospital, announced yesterday that he had cabled his father, Jahjah Nabhan Bey of Grand Lebanon, requesting him to throw open his estates there and in Lower Lebanon for the succor of Jewish refugees from Palestine. Grand Lebanon is an independent principality forming a buffer State between Syria and Palestine, and Lower Lebanon is within the boundaries of Syria.

Ten thousand refugees could be accommodated temporarily on his father's estates, Dr. Nabhan estimated.

JEWS DEMONSTRATE IN PARIS AND LONDON

5,000 Gather in Both Cities to Protest Against Administration in Palestine.

POLICE DISPERSE CROWDS

French Take Action When Crowd Attempts March on British Embassy.

Special Cable to THE NEW YORK TIMES.

PARIS, Aug. 29.—Jewish citizens in France, as in the United States and other countries, have joined in the protest against the Arab attacks in Palestine.

Police in Paris broke up one manifestation of 3,000 Jews on Wednesday night and were called out in force to keep order at a mass meeting tonight in a large assembly hall in the centre of the city.

Several speakers, including S. V. L. Jabotinsky, president of the French Zionists, and M. Grossman of London assailed the British Government's failure to protect the Jews in Palestine and demanded action to safeguard Jewish lives and assure a fulfillment of the promises made to the Zionists in the Balfour declaration.

An attempt to organize a procession and demonstration before the British Embassy was broken up by the police.

Reports, current here today, that the anti-Jewish attacks had spread to Syria were denied today by High Commissioner for Syria Ponsot, who is at present in Paris. He stated that the cruiser La Motte Picquet had not called at Syria to prevent trouble, but had called there on a general Mediterranean cruise long before there was any difficulties in Palestine.

Both Jewish and Arab sympathizers were quoted at length in the Parisian press today. The Zionists were represented by Rabbi Israel Levi, who charged that the British Government in Palestine was seeking to evade settling the issue.

"The Jews, he said, must be permitted the privilege to worship at their Wailing Wall, and also must be safeguarded in Palestine and assured of land grants and other privileges promised them by the British Government.

The Arabs in Paris were represented by Dr. George Kane, editor, who maintains that the controversy is not a religious one so much as it is an economic one. He says the Jews are in the minority, 100,000 Jews to 700,000 Arabs seeking to obtain complete political and economic control of Palestine.

Wireless to THE NEW YORK TIMES.

LONDON, Aug. 29.—More than 2,000 East End Jews left their work in London this afternoon and attended a demonstration organized by the Left Wing of the Zionist party to protest against "the looseness of the local administration in Palestine."

A fight started when a man in the back of the hall criticized the British action. Some one shouted "throw him out!" and the uproar lasted five minutes.

Phone Service Resumed.

By The Jewish Telegraphic Agency.

JERUSALEM, Aug. 29.—A sign of the expected return to normal conditions was sent today in the order of the authorities to open telephone communication for private use. Some of the shops, mostly Christian, have reopened. Some Jewish enterprises were also opened, but their owners conducted business timidly.

The general condition of Jerusalem is very depressing. The city faces a lack of food and 2,500 persons, particularly in the Jewish quarters of the old city, are starving.

Searches and arrests among Jews and Arabs are being continued. In Jerusalem the searches among Jews are being conducted under the direction of the Arab Police Officer Kemal Irani. Fewer arrests are made among the Arabs than among the Jews.

Baltimoreans Offer to Fight Arabs.

Special to The New York Times.

BALTIMORE, Aug. 29.—A formal offer of the services of the Baltimore Palestine Legionaires, who are prepared to go to Palestine and fight the Arabs, was contained in a telegram sent to Sir Esme Howard, British Ambassador, today by Simon Marcolis, secretary of the organization. The telegram said 2,500 to 3,000 men could be raised here.

Plan Washington Protest.

WASHINGTON, Aug. 29 (AP).—A mass meeting in which Washington Jews will join those of other cities in protesting against the Palestine massacres will be held on Sunday night, with Senator King of Utah as the principal speaker. Various Jewish organizations of the city will be represented at the meeting.

TROOPS HALT ARABS AT JERUSALEM GATE

By JOSEPH M. LEVY.

Continued from Page 1, Column 1.

airplanes. This action was taken because they allowed the passage of Bedouins through their territory.

Your correspondent has it on good authority that the severest punishment will be dealt in the city of Hebron for the atrocities committed against the Jewish community there.

In high official circles a sentiment of deep regret exists for the Hebron outrages which are considered the most unfortunate event in the whole uprising. It is feared it will leave an ineffacable stain on the prestige of the British flag in the Near East. The government, therefore, is prepared to cooperate in whatever measures are considered necessary to eradicate, as much as possible, this blot. Irreparable damage has already been done.

Heavy Punishments Planned.

Your correspondent further understands that one of the first measures of punishment will be an order that no Arab government official will be allowed in Hebron, and the Hebron police will be severely taken to task.

Another step that is being considered, and which follows the French precedent at Damascus, is an unusually heavy fine to be imposed on the city.

But despite these stringent measures by the military forces reports are still coming in of new outbreaks against the Jews. About nine miles north of Jerusalem the Jewish settlement of Calendia, from which the women and children were evacuated after the first raids, with only a few men and a detachment of British police remaining on guard, was again attacked early this morning by a large number of neighboring Arabs.

The raiders, under the impression the place was deserted, started to loot and plunder and were caught by bullets from the police and settlers. Two Arabs were killed and four wounded. The latter were removed to the Government Hospital in Jerusalem.

Villager Blames Effendis.

One wounded Arab, when questioned, told the following story:

"Some Effendis (the title given to Arab notables) came out of the village distributing to each of us two packages of cigarettes and telling us to raid the Jewish settlement of Calendia, assuring us that there were no British police there. Allah damn those Effendis souls! I wish we had never listened to them. They always make us scapegoats for their own purposes."

Two Jewish youths were killed on the road between Tel Aviv and Ludd Junction. A young woman who was with them was severely wounded and her 2-year-old child wounded.

These reports so incensed the Jewish population that when an Arab passed through a Jewish zone in Jerusalem a frenzied crowd attacked him with stones and sticks, seriously wounding him. He was removed to a hospital, where he died.

This afternoon, for the first time since the suspension of all publications in the country, a Hebrew newspaper appeared. It was unauthorized and gave full details of last week's events and was hungrily grasped by the population who gladly paid the unprecedented price of 15 cents for it.

Five thousand copies were sold within two hours, showing the eagerness of the population for news. It is learned on good authority that the suspension of the newspapers will be continued for another week and afterward publication will be allowed under a strict censorship.

As a precaution against a possible repetition of the outbreaks tomorrow, which is the Moslem Sabbath, British troops with machine guns will be stationed within the old city, particularly around the Mosque of Omar. No Moslem carrying a stick or any other weapon will be allowed to pass.

Hebron Is Evacuated.

With the last contingent of Jewish refugees from Hebron brought to Jerusalem yesterday afternoon, that city has been completely cleared of all that is left of its 600 Jewish inhabitants who vowed that they never again would "return to that cursed spot." Almost all of them belonged to families who have lived there for three generations and always on the friendliest and most neighborly terms with the very Arabs who so mercilessly slaughtered them.

The Cave Machpelah, burial place of Abraham, Isaac and Jacob, is located at Hebron and it is considered one of the most delightful places to spend the Summer because it is situated in the high mountain. Many of those slain were guests and were vacationing there.

Hebron possesses, or rather possessed, one hotel, of which the owner, Schneyerson, is one of the leading citizens of the community. Being among those who miraculously escaped death, the task fell upon him to take charge of the burial of the remains of the fifty-eight slaughtered victims.

Schneyerson today told your correspondent the story of the massacres as he saw them.

Eyewitness Tells Story.

"Hearing of riots in Jerusalem," he said, "on Friday, Aug. 23, we feared that they would spread to Hebron, but we were reassured, however, after telephoning Jerusalem, that we had nothing to fear, since Bebron Moslems were bitter opponents of the Moslem Supreme Council in Jerusalem and therefore they would not cooperate.

"About 2 o'clock in the afternoon a young Arab agitator arrived on a motorcycle from Jerusalem and stood on the town square, where he announced that hundreds of Moslems were being killed in Jerusalem by Jews. He urged Hebron Arabs to take revenge.

"We then realized that our situation was critical. I, together with A. D. Sionim, manager of the Anglo-Palestine Bank there, who was always greatly beloved by the Arabs, decided it was necessary to take immediate action. We hastened to the chief of police to ask for protection. The trouble had already begun, however, for en route we met an Arab wearing a hat belonging to a Jew.

"It is a pity I found only one Jew at Yeshivah College, but I'm not finished yet. More will be added to that number," he exclaimed.

"We finally arrived at police headquarters, where we were received with the utmost coldness by the chief, who advised us to concentrate all in one house. We did not think this the wisest plan, since it would show fear, but if strong police protection were given us we felt we might be safe.

Arabs Kill and Plunder.

"One of our chief rabbis went to interview the Governor, who also assured him that he had nothing to fear. Friday night passed without incident. Then Saturday morning Arab mobs heavily armed with all sorts of weapons began gathering and attempting to break into any houses where they thought Jews might be found. Passing Mr. Sionim's house, Sheikh Taleb Maraka, one of the leading Arab notables of the city, shouted, 'Go up! Here there are great treasures to be found. Among them you will find twenty Americans whose fathers are millionaires. There lives the director of the Anglo-Palestine Bank, and there you will find also the secretary of Yeshivah, who was responsible for bringing so many Jews to our city. Especially there are many charming women there.'

"Hardly were these words spoken when terrific shrieks were heard from that house, where we later found eighteen had been butchered, while of the rest of the group nearly fifty were suffering from wounds as the result of cruel tortures.

"I, with many of my hotel guests, was offered shelter in a near-by house by an old Arab woman, who proved a true friend indeed. She took in thirty-three of us and when the mob came demanding whether any Jews were there, she replied, 'Would that I had some Jews here. I would gladly drink a glass of their blood.' Hearing this, the Arabs left. She thus saved all our lives. To guarantee further our safety she placed her youngest son among us with the purpose of reassuring us that she would allow no harm to come our way.

"Thus mobs rushed from house to house, wherever Jews were to be found. They murdered, robbed, plundered and burned. For two hours the massacres continued, and then the Governor came to the house where we were quartered, announcing that all was over.

Women Wandering in Daze.

"Finally we were able to emerge and, oh! what awful sights greeted our eyes! Women wandering aimlessly in a daze, having completely lost their senses. The body of the community beadle was lying in the street, prostrate with his head split open.

"Under the guard of three policemen we started through the town. On the way we passed the synagogue, which was completely burned, with its Holy Scrolls. Next door was the Hadassah Clinic, which also was destroyed.

"We stopped at the house of Mr. Hassoon, a member of a Hebron family many generations old. We found both him and his wife lying on the floor badly mutilated. Some one who witnessed those murders told me that while the couple was still alive the barbarians opened Hassoon's safe and found £700 in cash, also many notes for money due him from Arabs. These notes they placed on Hasson's body, then set it afire.

"Having made the rounds of most of the houses where I knew groups were concentrated, we returned to the Health Department offices, where corpses were being prepared for burial.

"'Here are another three. Here are another five,' we heard the Arab officer in charge exclaim in a far from sorrowful tone as corpses continued to be brought in.

Ride to Cemetery an Ordeal.

"Our ride to the cemetery, too, was an ordeal. I shall not soon forget. The road was rocky and uphill and to add to our downcast spirits the Chief of Police accompanying us on this bad, jerky trip kept finding fault, as if we were responsible.

"'You Jews always do everything in extremes,' he complained. 'Even your cemeteries must be so hard to reach, over such terrible roads.'

"How shall I describe the sight of those awful corpses? Who could believe such barbarous acts could be committed in the twentieth century?

"There was not one body that had been struck with only one blow. Each victim had been tortured to the limit. It was all deliberately planned beforehand. The best proof of this is that the form of death was fitted to the profession of the victim. For instance, a baker's head was tied to a lighted stove and literally baked.

"The brain was extracted from the head of a rabbi who was visiting his children in Hebron and was known to be well versed in Arabic and an excellent Koran scholar, often holding discussions with the Sheikhs on subjects of Arab philosophy. A woman who was merely a visitor was hung by her feet with her head toward the ground. From others arms and legs were cut off, noses and breasts were missing and scores of other forms of merciless torture and butchery were evident.

Some Arabs Aided Jews.

"I am gratified to be able to say, however, that there were some Arabs in Hebron who proved themselves true friends. One of them harbored eleven of our people in his house and then narrowly escaped being killed by his family for having done so. As soon as the disturbances began one of our prominent Jewish citizens handed an Arab friend $5,000 which he had just taken from the bank and asked the Arab to guard it for him and in case of his death to hand it over to his children. He took no written acknowledgment. The riot was hardly over when the Arab brought back the money, which the Jew refused to take as long as order was not restored.

"I have been left homeless and penniless. All I possess are the clothes on my back. This twentieth century Inquisition, who could believe it possible today?"

Troops Are in Control.

By The Associated Press.

JERUSALEM, Aug. 29.—There are enough British troops in Palestine to protect all Jewish colonies, Brig. Gen. William G. S. Dobbie told a deputation of Jews who visited him late today. The General, who is in command of British troops in the country, assured his visitors that it would no longer be necessary for Jews to evacuate their homes.

Jerusalem was peaceful throughout the day and similar conditions prevailed in the other cities of the country as troops and marines extended their areas of control.

Desert Revolt Is Feared.

By the Jewish Telegraphic Agency.

BEIRUT, Aug. 29.—The Palestine events have had a strong repercussion in all Arab neighboring countries.

In addition to the manifestations held in Damascus and Beirut, where it was said that a group of local Jews joined the Moslems in protesting against the Zionists, there were manifestations held in other parts of Syria. The movement has a pan-Arabic character and it is said that the leaders plan an appeal to Ibn Saud, the mighty Wahabi King of Hedjas and Nejd to utilize the present moment for realizing the plan for an all-Arab confederation.

Arab sources state that the Transjordanian tribes are greatly agitated over the events. The rumor is spread that the Mosque of Omar is in danger.

It is stated that Sultan Atrashy Chief of the Druses, is gathering forces in the Negeb, preparing to join the Transjordanian tribes for an invasion into Palestine.

They've got it —and no mistake. A new flavor that delights your taste; a new health property that promotes your Joy of Living. Something different from all other cereal foods.

HEINZ Rice Flakes

B. ALTMAN & CO.

FIFTH AVENUE | TELEPHONE: MURray HILL 7000 | 34TH STREET

Gentlemen's Outfitters

YOUTHS' SUITS

$35 $40 $45

For those younger men who are in search of smartly tailored clothing that is moderate in price. Altman suits for youths are splendidly made throughout, of good, long-wearing fabrics—single- or double-breasted in the correct Fall colourings.

Each Suit Has an Extra Pair of Trousers

Youths' Golf Suits, four-piece, and dinner clothes are included at

$35

Sizes, 34 to 40

YOUTHS' CLOTHING—SIXTH FLOOR

"THE NEW YORK TIMES TODAY stands for that which is best in the nation."—*The Rocky Mountain News, Denver, Colo.*—Advt.

Speakers at Meeting Here Protest Arab Outbreaks in Palestine

Continued from Page 1, Column 2.

police sergeants under Deputy Inspector Alexander Anderson.

One of the most stirring incidents of the evening was the demonstration that greeted the Graubard Battalion when the volunteers and their leader, Nathan Graubard, marched into the Garden waving their banner.

Leo Wolfson, chairman of the Zionist Region of New York, called the meeting to order and introduced Mr. Untermyer as chairman. He asked Dr. Margolies to offer a prayer, following which Mr. Bernstein read the message from the President. Mr. Untermyer then read the following message from Governor Roosevelt:

I regret that my attendance at the New York State Fair makes it impossible for me to be at the mass meeting tonight. I share with you your horror at the recent massacres in the Holy Land. Striking down men and women devoted to the service of God must particularly shock the conscience of the world. Immediate and sufficient steps should be taken to prevent a recurrence of the tragedy. I extend my deepest sympathy to the sufferers in this outrage and will be pleased to lend whatever assistance and cooperation there is in the power of my office.

Borah Expresses Sympathy.

Mr. Borah in his address said:

"It is an honor to have a place in your program this evening. This vast audience, deeply moved and thoroughly aroused, is far more eloquent of the cause which brings us here than any word which can be uttered from this platform.

"Your committee honored me with an invitation to be present upon this occasion. I felt that I could do no less than extend to you my sympathy and also to add a word of encouragement and determination. It is not characteristic of you people to turn back once you have engaged in a great cause.

"And I know that, serious as this disaster has been, discouraging as it may appear in the first instance, in its ultimate result it will have but little effect in the great cause in which you are engaged.

"There is another reason for my coming here—twelve American citizens, at least that number, have been assassinated in a foreign land. That is a matter of concern to every citizen and to the Government of the United States. The Government of the United States will want to know how it happened.

"I haven't had any considerable time to reflect upon the catastrophe, and generally, when I do not reflect, I say what I think. It is very difficult for me to understand how this catastrophe happened. Even at this distance, the warning has been clear and unmistakable for months. There has been restlessness and grumbling and muttering and threats, and why these had no effect upon those in responsible position in Palestine, I have difficulty of understanding.

"It would seem that these things happening would have called those in places of responsibility to such action as would not have left human life without any safeguards.

Sees Stupidity Somewhere.

"But I do desire to say in fairness that, in considering the question of responsibility and blame, we ought to regard the government of Palestine as one thing and the government of London as another thing. Those of us who have the privilege of knowing, as many of us have, the Premier of England, know that he would not be indifferent or disregardful where human life or humanity was involved. We also know that it has been the characteristic of the British Government to protect its citizens and those under its charge in whatever part of the earth they may be located. And that is a magnificent policy. But there has been indifference and stupidity of both, somewhere. And we shall, when the proper time comes and the facts are known, evidently be able to place the blame.

"Let us pause until we know the facts. But let us be sure to know the facts. And when the facts are known, in the name of the dead and in the name of the cause in which they are engaged, let us assess the blame where it belongs.

"We know now and we could have known in the beginning, had we reflected, that the establishment of a home in Palestine for the Jewish people is a task which called not only for the highest order of statesmanship but for internal vigilance and great sacrifice.

"We cannot overlook the fact that the Arab people are a virile people, resourceful in war, indefatigable in purpose, and possessed of a national spirit which reaches sometimes to fanaticism. Under such circumstances and dealing with such a situation there ought to be a complete program and a complete understanding from the hour their responsibility is assured.

"Drifting, drifting, drifting means in the end misunderstanding, and misunderstanding means murder, means the murder of men and women.

"When this movement started something like ten years ago I took occasion to say that I did not believe that those who were assuming the responsibility had measured the full depth and the full obligation of this undertaking. For that I was greatly criticised. But tonight I want to repeat, and as I do so to point to the dead in Palestine, that in my judgment the full measure of this obligation has not yet been understood.

"In my judgment the intelligent and well-informed public opinion of mankind will sustain you in your demand to have adequate protection for your people."

Criticizes Local Authorities.

Mr. Untermyer spoke in part as follows:

"This vast outpouring of the greatest Jewish city on earth is assembled here tonight, clad in sackcloth and ashes, at a solemn crisis in the history of our people. We are here to voice our grief and horror at the catastrophe that has overtaken world-Jewry; to protest before the world against the amazingly callous, niggardly and indifferent want of sense of duty and responsibility of the local representatives in Palestine to which we in blind faith entrusted the lives and welfare of our dearly beloved martyred brethren that has rendered possible this tragedy; to relieve the cruelty of the blow so far as lies in our power, and to solemnly dedicate ourselves, at all costs and sacrifices, to carry on the work in which we are engaged, in the face of all obstacles and discouragements.

"To those of us who realize the seething volcano over which our people in Palestine have been living, there should have been nothing unexpected about this disaster. There were repeated warnings, but none of the authorities in Palestine could see the impending storm.

"And so now the growing, prosperous Jewish community of Palestine, the pride and hope of all world-Jewry, is threatened with destruction. The bloody dagger of a ruthless savagery has been laid at the roots of the tender plant. The passions of religious hatred fanned by vicious falsehoods have started a conflagration that has encompassed the land from Dan to Beersheba and from the Great Sea to the Jordan.

Calls Moment Critical.

"The moment is critical not only for the Jews of Palestine and of the world but for all humanity, for the things that the Jews have accomplished and the still greater things they have in hand in Palestine are of deep concern to all humanity. The work must not be allowed to perish. We came into a barren and disease-ridden land that had in ancient times been a land 'flowing with milk and honey' but one in which, under the blighting influence of a barbarous people, streams and forests had been destroyed, the soil starved and arid wastes had replaced a fruitful country. Wherever the Jews have touched this rocky desert with their pioneering labors they have made the desert once more to 'bloom as a rose' after all these centuries of decay.

"They reared scores of thriving farm colonies on sites that were formerly malarious swamps. Modern cities like Tel Aviv and the new suburbs around Jerusalem and Haifa, teeming with industry and progressive life, have arisen as with a magic wand. They brought in electric light and power and were, at the very moment when anarchy and bloodshed lifted its ugly head, harnessing the waters of the Jordan for purposes of irrigation, and beginning the work of extracting the untold mineral wealth of the Dead Sea.

"They have labored in and out of season, by day and night, and labored successfully to eradicate endemic disease and through the Hadassah medical organization, with its chain of hospitals and clinics, they have brought new health and healing. They have established a system of schools, elementary, secondary, agricultural and technical, second to none anywhere to be found, and a university on Mount Scopus has arisen which promises to again make Palestine a centre of learning and scientific progress. The Jews have brought civilization and renewed life and hope into the land that is holy to all mankind, and all humanity is vitally interested in its preservation.

Tells of Aid to Arabs.

"The Arabs of Palestine, the very ones who in their vicious folly, ignorance and fanaticism are now attempting to destroy this work in a blind orgy of blood and fire, were among the first and the chief of its beneficiaries. Nothing the Jews have done in Palestine has been to the detriment of a single Arab. Everything has been in their interest and has redounded to their advantage. Every square inch of ground acquired by the Jews has been purchased from the Arabs at absurdly high prices, from that source alone enriching a wretched, barbaric, poverty-stricken people to the extent of tens of millions of dollars of American and European gold. Arab labor has been employed in this work of reconstruction at wages many times higher than it had ever before known or dreamed of, and prosperity has followed upon centuries of barbarous ignorance, indescribable poverty and misery.

"The Hadassah hospitals and clinics have been open alike to Jew and Arab. The Arab standards of living have been raised beyond recognition and they have been enjoying the comforts and decencies of life as never before in all the stagnant centuries of the past. The Jews have scrupulously respected Arab rights and Arab susceptibilities, and the shrines of all religious faiths have been jealously guarded against desecration.

"And, now, blind, cruel, armed fanaticism, resulting in wholesale torture and murder, is stalking through the land. The scores of thousands of Jews who were induced to settle in Palestine since the World War because of their unbounded faith in the integrity and plighted word of Great Britain under the mandate of the League of Nations feel that they have been betrayed by the Palestine officials.

"They have come, these scores of thousands of Jews, largely from the war-ridden lands of Eastern and Southeastern Europe, in search of a homeland on the ancient soil of their fathers, on the land endeared to their hearts by traditions of centuries that only a cruel and soulless race of barbarians could ever ignore or forget.

"And Jews from other lands, principally from America, also trusting the plighted word and honor of Great Britain, have come to their aid by pouring scores upon scores of millions of dollars into the country, thus enabling these pioneers to carry on in the face of hardships and privations.

"Nor have the Jews had reason to question the honor or the good faith of the solemn pledge contained in the mandate that was earnestly sought and eagerly accepted by Great Britain. One Imperial Government after another—Conservative, Liberal and Labor—has proclaimed and reiterated its adherence to the Balfour declaration and the mandate.

Cites Many Protests.

"But after a while it was found that conditions in Palestine, as distinguished from those existing in London, were not what they should have been nor what we had the right to expect. We realized, however, that it was possible for minor officials, weak, ignorant, bigoted, arrogant or ill-willed, to frustrate or hinder the policies of the home government, and this is to some extent what happened. Again and again the Jews of Palestine and of other lands who were interested in its welfare have bitterly complained of persistent lack of understanding and cooperation and even of the hostility manifested by the British administrative officials in Jerusalem. These officials have at times so acted as to suggest that Great Britain was in Palestine, not to facilitate the establishment of a Jewish national home but to obstruct and prevent it. Again and again have they openly flouted the spirit and letter of the mandate. Despite its explicit terms the Jews have been discriminated against. They have been denied access to the public and waste lands for colonization. The participation of the Jews in the police and defensive forces of the country has been seriously and unjustly restricted. The fiscal policy has been especially burdensome on them. The tariff policy has checked rather than encouraged Jewish industrial development and recently their inviolable and immemorial right to worship at the Wailing Wall has been wantonly insulted and restricted.

"I regret to have to say that there are many indications pointing to the belief that the tendency of the present High Commissioner, in marked contrast to his predecessors, is that rare and hitherto almost unknown tendency of the British people toward anti-Semitism or something very much akin to it. His attitude has been one of want of sympathy and understanding, and studied indifference almost amounting to implied provocation of these outrages. The first act of the British Government should be to replace him by some one of the type of those who have gone before, all of whom were just and sympathetic in the execution of the spirit of the mandate. The world's pillar of racial and religious freedom and tolerance cannot afford to be misrepresented.

"This anti-Jewish policy on the part of some of the local officials has naturally encouraged the professional Arab agitators and irreconcilables. In the face of indifference or hostility to sacred Jewish rights, the task of the Arab agitator and rumormonger has been an easy one. It is well-nigh incredible that the great mass of the Arabs in Palestine should be hostile to their Jewish neighbors unless encouraged in that attitude. They have everything for which to be grateful and no cause for resentment. But they are a primitive people, and their passions, especially their religious passions, are easily inflamed. The thing that is beyond comprehension and clamors for an explanation is why, in the presence of such inflammable material, with fantastic falsehoods constantly in circulation among them, the British Administration in Palestine should have been content to rest supine under the most pitifully inadequate forces, and to have given no hint of the impending danger of which it cannot but have known.

"With the Jews prohibited from arming for self-protection, which they asked to do because their peril was so manifest, and forced to rely upon the inadequate police force, largely Arab in make-up, there rested on the Palestine Administration the grave obligation that it did not meet, nothwithstanding the constant warnings.

Applause for Mayor.

When Mayor Walker entered the Garden the audience arose and applauded. Mr. Untermyer introduced the Mayor as "one whose heart and soul is with our cause because he comes of a race that has itself for centuries suffered."

"Mr. Chairman, Reverend Gentlemen, Ladies and Gentlemen—I am indeed proud beyond description that New York has proven itself not only the most cosmopolitan community in all the world but they are the liberty loving people of all the world," said Mayor Walker.

"As Mayor of the city of New York I bring you the congratulations of all the people of this city that Madison Square Garden tonight has been taxed to its utmost capacity, that protest in no uncertain words may be uttered in this city in the hope that it will be heard throughout the world.

Holds Right to Worship Sacred.

"I am not so interested, because I am not so well acquainted with international law, as I am interested in men, women and children. I dare not efface from my memory, nor shall any other American, that this country was founded primarily that men might worship God according to the dictates of their own conscience. In fact, the primary purpose underlying the sacred and immortal documents that spell the foundation of this country guaranteed religious freedom.

"And this great country with but a century and a half and a little more in age has progressed and grown so rapidly that today it stands the envy of all the civilized world, commercially, industrially and financially, and I ask you: Why is it that this country has grown with these unprecedented steps? Has it not been made up of people of the same flesh and blood as the countries of the Old World?

"What is it then that has made this country so great in such a short time? And if the question were put to me, I would offer this reply: That it is the very fact that men were permitted to work out their earthly existence and to worship God according to the dictates of their conscience made them give to the country in its making that which they denied to other countries in which they were born.

"Here we are—people of my own race in greater number than there are Irishmen in Dublin—more Italians than there are in Rome—more Germans than there are in any German city but Berlin—and more Jews than there are in Palestine—more negroes than there are in any Southern city on the American continent—and yet, in this great cosmopolitan centre and throughout this American continent men and women of all races, I repeat, have given with greater fervor, more intense industry, and more genuine patriotism than they ever gave to any other country that didn't offer them the same right to worship God according to the dictates of their conscience!

"They answer to the wail not alone at the foot of the Wailing Wall, but the wail of the Jew that has come for centuries from all parts of the world has been answered. And I repeat, the most beautiful answer known in the history of mankind! For here in this city hundreds and hundreds of institutions built by Jewish industry and by Jewish money have answered their detractors and their persecutors by throwing wide open their non-sectarian doors and inviting the sons, the grandsons and the granddaughters of their detractors and persecutors when they were left alone homeless and helpless by their own to come into Jewish homes and be protected and be housed.

Pledges His Aid.

"So I hold it a privilege, Mr. Chairman, upon this very important occasion to say to you that officially and personally the Mayor of the City of New York, with a deep-seated affection, after many years of the closest intimacy, for my Jewish friends, for Jewish purposes and for the reverence that I have for Jewish ideals in the Jewish religion, pledge in this most public way everything at my personal official command that might be of service at this moment or any moment to follow.

"Let me say one hasty word not to the Jews of New York but to non-Jews and to Christians like myself. Whether they live in New York, throughout these United States, on the furthermost point of civilization, the Mayor of the city of New York is proud in this very public way to proclaim on behalf of the city the gratitude that is the city's for the splendid contributions that have been made by Jews to the making of New York what it is.

"So, though of necessity I must leave, I am going to ask the chairman of this great meeting to hold my proxy, and whatever the resolutions are that come to his hand, I ask you for the privilege of being recorded in the affirmative and in denunciation of the cowardly act that struck down those boys in Palestine who only asked for an opportunity to live, to worship God as their fathers and their fathers' fathers did, the right that you and I enjoy upon this soil; and may that right always continue for our protection."

Something went wrong with the amplifying system as Mayor Walker began to speak and he interpolated into his prepared address this remark:

"I hope the Arabs have not invaded this hall and tampered with the wiring."

Appeals for Help.

The Rev. Dr. Schulman said:

"As a people who have lived four thousand years in witness to God, our first reaction to this terrible trial is prayer to God, and no bitterness to men. Let us lift our hearts in humility and in faith.

"Our differences of opinion as Jews are matters to be disposed of in Israel. Tonight, in the presence of what happened, we are united. We consecrate ourselves without stint to a speedy help of every kind of need of our fellow-Israelites in Palestine. No man or woman with a Jewish heart will say 'no' to the appeal made to send assistance."

Stresses Need of Quick Aid.

"Every great emergency calls for numberless activities, one of which is immediate help," said Mr. Brown. "My responsibility in connection with the tragic events in Palestine is to organise the country as quickly as possible so that the absolute essential funds will be available to meet the immediate needs of our people in Palestine. There is no need for me to tell this great mass meeting that the Jews of this country will respond quickly and generously."

Mr. Rosenblatt said:

"No Jew questions the good faith of the British Imperial Goverment in its praiseworthy attempt to suppress Palestine riots, which have assumed the shape of an Arab insurrection against his Majesty's Government. We, American Jews, herewith pledge and declare that we trust and place implicit confidence in the good-will of the MacDonald Administration, and we rely upon the sense of fair play of the British people to support wholeheartedly the efforts to restore peace and order in the Holy Land.

"But there is one responsibility that Great Britain cannot escape. Under the mandate, she has assumed definite obligations as a trustee for the League of Nations. The world court of public opinion now calls her to the bar of justice to ask for an accounting of this 'Holy Land trust.' We know and feel that the British Imperial Government is free from blame, except for permitting the development in Palestine of a lax, inefficient and negligent administration, with numerous subordinates who are out of sympathy with the contract that Great Britain made known as the Balfour declaration."

Deutsch Voices Protest.

Bernard S. Deutsch, president of the American Jewish Congress, said:

"Against this loss of precious lives, against these wanton attacks upon places of worship and houses of learning, against the reckless destruction of property created by painful effort and of unparalleled self-sacrifice, the Jews of America and of the whole world must make most solemn and emphatic protest.

"The government of Great Britain had ample opportunities and ample means for taking the necessary precautions against these outrages. England, which had long befriended the oppressed in Israel, England, which had voiced official protests against pogroms and attacks upon the innocent in other lands, should not in her strength and wisdom and great traditions, have exposed the Jewish settlers in Palestine to such butcheries and last her own good name to the blame which must be attached to the destruction of human lives and the fruits of cherished labors.

"The American Jewish Congress wishes to endorse the demands which have been formulated by the leaders of the World Zionist Organization in London, and which demands, when presented to this memorable assembly, will, I feel certain, meet with the warm and wholehearted support of all those present at and represented in this gathering.

"Only the acceptance of these just demands by Great Britain and the manifestation of a positive policy seeking to definitely facilitate the establishment of the Jewish homeland will satisfy the dictates of humanity and at least in some measure atone for the grievous wrong which has been committed against Israel. Despite all discouragement we have not lost hope. Justice and righteousness will in the end prevail and a great cause can only be hurt but not destroyed by violence."

Sees Criminal Negligence.

"There is abundance of evidence that the riots and massacres in the Holy Land were premeditated and planned," said Mr. Perlman.

"The Palestine administration was criminally negligent in its failure to provide and maintain adequate protection for all the people in Palestine. It seems to me that those Arabs who planned and incited the murders that have been committed were encouraged by the knowledge that the Jews could not resist the attacks that were to be made upon them and that the Palestine administration, because of inadequacy of protection, could not stop their massacres and the destruction of life and pillage of property.

"I have every confidence that the British Imperial Government will conduct a searching investigation to determine who prompted and planned these riots and massacres. We have a right to expect that Great Britain will vigorously prosecute and mete out maximum punishment, especially to those Arab leaders who counseled and planned the riots and massacres. We have a right to expect that the British Government will call to strict account and punish those in the Palestine administration who must have known of the plans to commit the atrocities."

Regrets His Absence.

Nathan Straus sent the following message to the meeting:

Mamaroneck, N. Y., Aug. 29.
Zionist Organization of America,
New York City:

I need not tell you how anxious I was to come to this meeting of mourning for our martyrs in Palestine and indignation against the inhuman atrocities perpetrated upon our people in the Holy Land, but I have been moved so deeply by this tragedy that I could not come to the city tonight. The Holy Land is now even more holy to us irrigated by the innocent blood of our people who came there to build and to study and regenerate Palestine, but in our grief for the dead we must not forget the living sufferers. The collections for the victims of the Arabs' outrageous attack on innocent Jews should be so organized that each person now employed should give a small percentage of his weekly salary—say, 1 or 2 per cent. This amount would be so small for the individual that it could easily be spared, but the total of such amounts collected would be substantial. In this way also every person who gives would be entitled to the same honor as those who give large amounts. Every one would have a chance to do his or her share toward helping the poor unfortunate victims rebuild their homes, secure food and clothing, and reestablish themselves.

NATHAN STRAUS.

Other messages read at the mass meeting included one from Louis Lipsky, president of the Zionist Organization of America. His cable from London follows:

"Since issuing Balfour declaration and accepting the mandate by Great Britain, the Jewish people have been engaged in peaceful efforts to build a national home. Theirs was a mission of peace and good-will, the recreation of a civilization that has been of enormous value in the progress of the human race. Ways of cooperation were sought and found to establish friendly relations with Arab neighbors. Acting under a mistaken notion of the meaning of peace and conciliation, the mandatory government gradually whittled down the full intent and purpose of the mandate, thinking thus to appease Arabic resentment at the source of the Jewish national home.

"Instead of the cooperation of the government there seems to be a desire to deny and shift responsibility for the establishment of the national home. Heavy taxes paid by Jews were imposed for fear restrictions placed on immigration were obsolete. Turkish laws were retained operating specially against Jewish progress. Now inspired by the weakness of the mandatory government and its Palestine administrators with regard to fundamental purposes in Palestine, the Arabs have taken the path of violence and destruction and are engaged in an organized and murderous attack upon Jewish life and property which has destroyed much of our creative work. Our proud boast that the national home was being built in peace and without military thought has become a mockery of our faith and confidence in the mandatory government and the Arab people. Under these circumstances it is hoped the whole civilized world will join in protest against these conditions and support the just demands for redress and reparation which the Jewish agency is making of the British Government."

Good-Will Union Sends Messages.

America's Good-Will Union, in a message read at the meeting, expressed sympathy with the suffering Jews of Palestine. The message, signed by the organization's president, Supreme Court Justice Arthur S. Tompkins, and its founder, Edward L. Hunt, follows:

"America's Good-Will Union shares and expresses the horror and sorrow of all our people over the atrocities against the Jews in Palestine.

"We voice the profound universal sympathy in America with our fellow-citizens of Jewish faith in their anguish, and in their vigorous efforts on behalf of their people.

"We trust that the British Government will not only provide adequate protection against such frightfulness in the future, but will also devise such an organized, continuous campaign of education in good-will as will overcome the bitterness manifested by these atrocities, and will, within four decades, educate a generation which may celebrate the jubilee of the Balfour declaration with a widespread, practically universal, observance of the words of the Torah, 'Thou shalt love they neighbor and the stranger within thy gates even as thyself,' and so make Palestine, for both Jews and Christians, and for Moslems, also, true to its name: 'The Holy Land.'"

From Paris the Rev. Dr. Stephen S. Wise, rabbi of the Free Synagogue, honorary president of the American Jewish Congress and veteran Zionist leader, sent the following message to the meeting:

"In deepest sorrow for our martyred dead. Kedoshim mass meeting should demand of British Government immediate closing of new Haram opening to Wailing Wall. We would not change mandatory power if we could, but change there must be in England's attitude toward our just aspirations as recognised by Balfour declaration and new policy henceforth of genuine cooperation between London and Palestine in building Jewish national home."

See Attacks Premeditated.

The following resolution was unanimously adopted:

The civilized world has been startled and horrified by the outrages perpetrated upon the Jewish population of Palestine by organized bands of fanatical Arabs. The Holy City has been desecrated and turned into a battleground under the eyes of the Palestine Administration, charged with the duty of preserving law and order in the country.

All accounts point to the fact that these attacks upon Jewish life and property were premeditated, concerted and well organized. The Arab aggressors were unlawfully armed. The Jews, particularly in the small outlying communities, were taken by surprise and put to the sword. Arab outrages reached the depths of savagery in the ancient city of Hebron, where scores of Jewish scholars and students, utterly defenseless, were brutally massacred. These events have shocked mankind and filled every Jewish heart with horror and indignation.

The civilized nations have pledged themselves to the Balfour declaration and the Palestine mandate. Great Britain has assumed the responsibility of the mandate over Palestine, granted to it by the League of Nations. The Balfour declaration upon which such mandate is based reads as follows:

"His Majesty's Government view with favor the establishment in Palestine of a national home for the Jewish people and will use their best endeavors to facilitate the achievement of that object, it being understood that nothing shall be done which may prejudice any civil and religious rights of existing non-Jewish communities in Palestine, or the rights and political status enjoyed by the Jews in any other country."

Built Upon These Pledges.

Upon the strength of these pledges the work of the peaceful upbuilding of Palestine has been begun by the Jewish people; land purchased, cities and villages built, swamps drained, the soil cultivated, industries organized and educational and welfare institutions—including the University of Jerusalem—founded.

Tens of thousands of our best men and women have gone to Palestine to carry on the work of the redemption of the land from centuries of waste and desolation.

The Jews of America, cooperating with their brethren of other lands, have poured tens of millions of dollars into Palestine through the United Palestine Appeal, the Joint Distribution Committee, the Hadassah Medical Organization and other welfare agencies.

The resultiing economic progress has contributed to the health and well-being of the entire population and the welfare organizations have served the people of the country, without regard to race or creed.

We are resolved to go forward with the peaceful development of Palestine, the re-establishment of the ancient homeland. We cannot be swerved by a hair's breadth from our purpose by outbursts of primitive savagery. The memory of our martyred dead must cause us to rededicate ourselves to our holy task.

We appeal to the conscience of the world.

We desire to express our confidence in the honor and faith of the government and people of Great Britain. To them we now turn, that justice may be done to the Jewish people, to the living and to the dead.

We charge the administration in Palestine with laxity, inefficiency, incompetence and criminal neglect in failing to prevent the organization and arming of the Arab mobs.

We further charge the administration in Palestine with the deliberate disregard of its obligations under the mandate derived from the League of Nations, which calls not only for the preservation of the civil and religious rights of all but also for active cooperation through the establishment of the Jewish homeland in Palestine by encouraging Jewish immigration and colonization upon the soil.

Demand Order Be Restored.

On behalf of the Jewish people of America we do now therefore submit the following demands:

1. That immediate steps be taken for the restoration of law and order in Palestine.

2. That there be instituted an immediate and thorough investigation of the causes leading to the Arab outbreaks, and that all who have been directly or indirectly guilty of inciting or perpetrating the attacks be punished.

3. That all lax and incompetent officials in the administration in Palestine, including those who are not in sympathy with the purpose of the mandate, be dismissed.

4. That the police force of Palestine be organized so as to include a large percentage of Jews, and that adequate military forces be established to provide for the future defense of the Jewish population.

5. That fullest compensation be made to the victims of the attacks, or to their families, for Jewish lives lost and Jewish property looted or destroyed.

6. That provision be made for the opening of the doors of Palestine to an increased immigration in accordance with the spirit of the Balfour declaration and the Palestine mandate.

7. That the just settlement of the problem of the Wailing Wall be immediately arranged through government expropriation, after adequate compensation, in recognition of the fact that the Wailing Wall is a holy place peculiarly sacred to the Jewish people, to be safeguarded in like manner as the holy places of Christians and Moslems.

8. And finally we demand a complete and public restatement of the policy of the Government of Great Britain that shall make clear and indubitable its intention to carry into effect the purpose of the Balfour declaration and the mandate over Palestine, granted to it by the League of Nations.

Assemblyman Julius S. Berg, commander-in-chief of the Jewish War Veterans of the United States, at the national headquarters of his organization, 243 West Thirty-fourth Street, last night proclaimed next Tuesday evening an "evening of mourning" and directed each member of the order and its women's auxiliaries to attend memorial services to be held at the Institutional Synagogue, 37 to 43 West 116th Street, at 8 o'clock on that evening.

Other speakers were Zip Smold, President of Hadassah; F. Finestone, who spoke for labor, and Jonah J. Goldstein. Dr. Israel Goldstein of Temple B'nai Jeshurun pronounced the benediction.

Hoover Message of Sympathy Read at Garden; Urges Generous Relief for Palestine Victims

The following message from President Hoover was read to more than 20,000 Jewish sympathizers at a protest mass meeting at Madison Square Garden last night:

The White House,
Washington, D. C.
Aug. 29, 1929.

Mr. Herman Bernstein,
Zionist Organization of America,
111 Fifth Avenue, New York City.

I have your request for a statement that may be presented at the meeting this evening in New York. I am glad of the opportunity to express my profound sympathy with those who have been bereaved and who have suffered through these disturbances. Good citizens in every country deplore these outbreaks and this loss of life. Our government is deeply concerned not only in this broader sense, but in the narrower sense of the protection of the lives of American citizens.

Our advices are that the vigorous action taken by the British Government has restored a large measure of protection, although that government is still faced with great burdens from this outburst of fanaticism. I know the whole world acknowledges the fine spirit shown by the British Government in accepting the mandate of the Palestine in order that there might, under this protection, be established a homeland so long desired by the Jews.

Great progress has been made in this inspiring enterprise over this last ten years, and to this progress the American Jews have made enormous contribution. They have demonstrated not only the fine sentiment and ideals which inspire their activities but its practical possibility.

I am confident out of this tragic event will come greater security and greater safeguards for the future, under which the steady rehabilitation of the Palestine as a true homeland will be even more assured. An immediate and pressing question is the relief to those who are suffering. The fine sympathy of the American people is already evidencing itself in this purpose and it should receive the most generous support.

HERBERT HOOVER.

Charge purchases made today will appear on bills rendered October 1st.

Best & Co.

Fifth Avenue at 35th St.—N. Y.
Paris Palm Beach London

ANNEK DESIGNED THESE SATIN UNDIES FOR MME. CHANEL

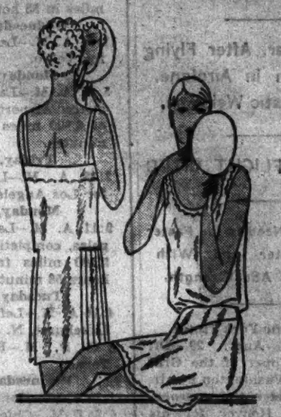

OF course you know that satin underwear is the very latest thing in lingerie. All the best lingerie makers in Paris are showing it and there is no doubt that it will share honors with the familiar crepe de chine this season. Smart women adore its chaste simplicity and appreciate its serviceability. It washes beautifully and does not require the care of more fragile fabrics.

The models pictured were ordered by Chanel for her personal use. We imported the originals from Annek and have made excellent copies of them in the same crepe satin.

PAJAMAS	19.75
GOWNS	16.50
SLIPS	12.95
PANTIES	8.95
VESTS	7.95
CHEMISES	9.75

Most $300 Groups cannot compare, yet *Curtis* builds it for—

$169 SPECIAL!

Recently, a number of non-partisan furniture men were asked to estimate conservatively the price of this group. *Their figures averaged $275!* Curtis' price will be $169 for a short time. That's to your order, with hand-carving on the unusual cabriole legs, luxuriously low seat, cupid's bow-back. In tapestries or Brunswick velvets—$169 for Sofa and Chair! You'll find few groups at $300 that compare with it, either for style or comfort.

Special prices end tomorrow!

CURTIS

maker of fine upholstered furniture

55 Fifth Avenue
at 12th Street

Open tomorrow (Saturday) until 5

Graf Zeppelin Passengers 'Thrill Drunk' as Dirigible Ends Record World Cruise

PRESIDENT EXTOLS ECKENER FOR FLIGHT

Tells Him at White House His Feat Shows Spirit of High Adventure Still Lives.

CROWDS APPLAUD CAPTAIN

Zeppelin Skipper, After Flying to Washington in Airplane, Gets Enthusiastic Welcome.

LESSONS OF FLIGHT CITED

German Says the Need Is for Faster Dirigibles, Shorter and With Greater Girth to Add Strength.

Special to The New York Times.

WASHINGTON, Aug. 29.—Dr. Hugo Eckener, skipper of the Graf Zeppelin, came to Washington by airplane today to receive the approbation of President Hoover for his record-breaking flight around the world and to catch a good night's rest in preparation for a ten-day stay in the United States.

His visit, coming quickly after the dirigible had been housed at the Lakehurst Naval Air Station, developed spontaneously into a tour of triumph as the pioneer of the skies sped about official Washington, calling upon the President, Assistant Secretaries of State Joseph P. Cotton and William R. Castle Jr., Secretary of the Navy Adams and Postmaster General Brown.

The President's Greeting.

In his formal greeting the President said:

Dr. Eckener: It gives me great satisfaction personally to congratulate you upon this noteworthy attainment. It shows that the spirit of high adventure still lives. Its success has been due to the eminent scientific and engineering abilities of the German people, translated by your skill and courage. You have already witnessed the universal appreciation of the American people of your accomplishment. You have given a most valuable service to aviation; you have added to the lustre of your countrymen and you have lifted the spirits of men with renewed confidence in human progress.

Dr. Eckener's reply was:

Mr. President, I am deeply grateful for the gracious address you have been pleased to extend to me. You have been kind enough to appreciate what the ship, captain and crew have achieved and we feel proud of such appreciation. I wish to say, however, that the achievement could not have been possible without the generous assistance which came from the United States and I wish to avail myself of this occasion to express my gratitude.

Once the ceremony was completed, the President paused for a further personal word of congratulation to Dr. Eckener and then hurried back to his desk.

To Fly Back to Lakehurst.

Throngs of government workers, crowding the corridors of the State, War and Navy Building, the Navy Building on the Mall and the Post-office Department cheered Dr. Eckener as he strode along upon his round of calls. These finished, Dr. Eckener was hurried to the home of Dr. Otto C. Kiep, counselor and Chargé d'Affaires of the German Embassy, where he planned to sleep without interruption until tomorrow morning, when he is scheduled to leave the Anacostia naval air station at 7 A. M. in a navy transport plane to return to Lakehurst.

Dr. Eckener announced that immediately after he returns to Germany he will begin the organization of a corporation, probably backed by German and American capital, to construct and operate dirigibles in the transatlantic and other services.

Calling upon Postmaster General Brown, Dr. Eckener assured him the world cruise of the Graf Zeppelin would not have been possible without the mail contracts given to him by the United States, and was told by the Postmaster General: "We put the mail on your ship because we were sure you would deliver it."

Crowd Waits to Greet Him.

Dr. Eckener, accompanied by Rear Admiral William A. Moffett, Chief of the Naval Bureau of Aeronautics; William P. MacCracken Jr., Assistant Secretary of Commerce for Aeronautics, and Dr. Kiep, landed at the naval air station here at 2:04 P. M. in a tri-motored Ford transport plane, piloted by Lieutenants A. P. Storm and Rutledge Irvine.

A crowd was waiting to greet Dr. Eckener and he was met by a reception committee which included Captain G. F. Neale, aide to Secretary Adams; Commander John H. Towers, Assistant Chief of the Bureau of Aeronautics; Dr. Emil L. Bear of the German Embassy staff, and Commander A. H. Douglas, commander of the station.

In talking with Secretary Adams Dr. Eckener mentioned his plans to return to Germany and organize a corporation for the building and operation of dirigibles in the transatlantic trade, and was asked what lessons he had learned from the cruise.

"For one thing," Dr. Eckener replied, "we must build faster ships. It is only a question of power. We also must alter their shape, building shorter ships with greater girth and greater strength. Thus far we have been compelled to build the ships long if the size we have because of the limitations of the hangars available.

"It is very likely, too, that we will be able to use helium in the new ships, because apparently it is possible to hope for cheaper helium, now that adequate supplies of it are periodically being discovered. We certainly look forward to a bright future."

Dr. Kiep said Dr. Eckener would go into seclusion on Long Island for a rest over the week-end after watching the Graf Zeppelin leave Lakehurst.

Around-the-World Log Of the Graf Zeppelin

Following is the complete log of the Graf Zeppelin on its flight around the world under the auspices of the Hearst newspapers as reported by The Associated Press, the time being Eastern Daylight:

Thursday, Aug. 8.

12:39 A. M.—Left Lakehurst, N. J., for Friedrichshafen.

Saturday, Aug. 10.

8:33 A. M.—Landed at Friedrichshafen, completing trip of 4,200 miles in 55 hours 24 minutes.

Wednesday, Aug. 14.

11:34 A. M.—Left Friedrichshafen for Tokio.

Monday, Aug. 19.

5:27 A. M.—Landed at Kasumigaura Airport, completing trip of 6,800 miles in 101 hours 53 minutes.

Friday, Aug. 23.

2:18 A. M.—Left Kasumigaura for Los Angeles.

Monday, Aug. 26.

9:11 A. M.—Landed at Los Angeles, completing flight of about 5,500 miles from Tokio in 78 hours 53 minutes.

Tuesday, Aug. 27.

4:14 A. M.—Left Los Angeles for Lakehurst, N. J.

8:13 P. M.—Passed El Paso, Texas.

Wednesday, Aug. 28.

11:29 A. M.—Kansas City, Mo.

6:25 P. M.—Chicago.

10:40 P. M.—Detroit.

Thursday, Aug. 29.

12:13 A. M.—Cleveland.

12:57 A. M.—Akron, Ohio.

1:56 A. M.—Newcastle, Pa.

4:06 A. M.—Bellefonte, Pa.

7:02 A. M.—Reached New York.

8:13 A. M.—Landed at Lakehurst, N. J.

ZEPPELIN VOYAGERS CITY'S GUESTS TODAY

Harbor Fete to Be Followed by Parade and Reception by Mayor Walker at City Hall.

ECKENER TO RECEIVE GIFT

Silver Punch Set to Be Presented by Local German Press at Luncheon to Fliers.

A reception such as the city has given in the past to transatlantic fliers has been arranged for today for Dr. Hugo Eckener and the officers, crew and passengers who made the first airship voyage around the world.

The program announced yesterday by Police Commissioner Whalen will start a marine parade in the bay about 11:30 A. M., when Dr. Eckener arrives from Washington, where he went to pay his respects to President Hoover.

If Dr. Eckener returns by seaplane, he will be picked up by the municipal tug Macom near the Statue of Liberty; or if he returns by land plane to Miller Field, S. I., he will board the Macom at the Municipal Ferry slip to be escorted to the Battery by airplanes, police and fireboats, and harbor craft.

The official parade, consisting of an escort of police and of detachments of army and navy forces, is scheduled to start its march up Broadway at noon. The parade should arrive at City Hall at about 12:30 P. M. There the city guests will be presented by Commissioner Whalen to Mayor Walker and receive his official welcome, which Dr. Eckener will acknowledge.

Everything that is said should be heard within a radius of a mile, by virtue of a new and powerful voice amplifying system on the roof of the City Hall.

By 1 o'clock Mayor Walker will join the parade and it will proceed to the Hotel Astor, where a luncheon will be tendered the voyagers.

At the luncheon Commissioner Whalen will preside. The scheduled speakers include Arthur Brisbane, Dr. Otto C. Kiep, counselor of the German Embassy at Washington, and Thomas H. Hoffman, national chairman of the Steuben Society.

Others on the reception committee include Julius Meyer of the Hamburg-American Line; Herman Brune, President of the Plattdeutsche Society of New York; David Maier, editor of the American Monthly, and Frank Cordts, acting president of the German-American Conference.

In recognition of Dr. Eckener's achievement, a silver punch service will be presented to him by the German press of New York at the close of the official welcome.

Florenz Ziegfeld has invited the captain and crew of the Zeppelin and Commissioner Whalen to be his guests at tonight's performance of "Show Girl".

Fear that the voyagers might still be too exhausted to undergo the strain of a public reception led Mr. Whalen to hold today's plans in abeyance until he had obtained Dr. Eckener's approval, over the long-distance telephone.

CREW OF 450 LANDS AIRSHIP IN 45 MINUTES

Sailors and Marines Walk Graf Zeppelin Half Mile to Its Hangar.

Special to The New York Times.

LAKEHURST, N. J., Aug. 29.—The landing of the Graf Zeppelin this morning at the point where she started her historic flight around the world required only forty-one minutes.

Four hundred and fifty sailors and marines were required for the delicate task of hauling the dirigible into her hangar, and many workers received a ducking when the dirigible spouted gallons of ballast water down upon them, to the amusement of the crowd.

Once in the hangar, the Zeppelin passengers quickly alighted to be greeted with cheers from the crowds that surged through the hangar doors despite the efforts of marine guards to hold them in check. The spectators reserved their loudest cheers for the Zeppelin's commander, Dr. Hugo Eckener.

AMERICAN OVATIONS MOVE DR. ECKENER

Never Thought Enthusiasm Like That of Chicago Possible, Commander Asserts.

SAYS SHIP HAS STOOD TEST

Way Is Now Paved for Commercial Dirigible Flights, He Declares—Has No Thought of Retiring.

Special to The New York Times.

LAKEHURST, N. J., Aug. 29.—Dr. Hugo Eckener, the commander of the Graf Zeppelin, was emphatic on one point when he was cornered for a mass interview shortly after he had climbed out of his cabin this morning. He declared that the round-the-world flight had demonstrated to the world in general and to the United States in particular that the way had now been properly paved for lighter-than-air craft commercial flights.

"Two years ago," he said, "there was a good deal of skepticism with regard to the use of dirigibles. Interest in this type of aircraft was not so strong; but now, after the extraordinary receptions we have had everywhere, and particularly in the United States, I can safely conclude that airship flights have stood the test."

The following message was conveyed to Dr. Eckener from President Hoover through William P. MacCracken Jr., Assistant Secretary of Commerce for Aviation:

On my own behalf, as well as my fellow-countrymen, it gives me great satisfaction to welcome you and the members of your party upon the completion of your memorable flight around the world. It has been a great adventure, which again stirs the spirit and interest of all men and women. It marks another step in the progress of aviation. The German people are to be congratulated upon this evidence of their great contributions to the art, and you are to be congratulated upon your courage and skill. Mr. Hearst, who, I understand, has importantly aided the trip financially, is also to be congratulated upon its outcome.

Dr. Eckener looked tired when he landed. He was pale and showed the strain the world flight imposed upon him.

For the next ten or twelve days Dr. Eckener will remain in the United States on business.

"First of all," said Dr. Eckener, "I am more than moved at the cordiality of the people of America and I am deeply grateful for the wonderful receptions we have been accorded everywhere we have passed from the Pacific to the Atlantic Coast. I have never thought such enthusiasm possible as that manifested when we circled over Chicago. I shall never forget the splendid reception at Los Angeles and the glorious view of San Francisco.

"I give my sincerest thanks to the government of the United States for its fine cooperation and assistance everywhere we have gone, not least right here at Lakehurst, where we have been so well treated. I am greatly impressed by the intense interest which the people of the United States have taken in our flight.

"The Graf Zeppelin will probably start off again for Friedrichshafen on Saturday night. That is, if the ship can be refueled and fixed up in time. My trusted assistant, Captain Lehmann, will be in command."

"Are you going to New York?" "What are your plans?" "Did you have any trouble?" "Are you going to retire?" "How does it feel up in the air?" "Were the Siberians frightened?"

Dr. Eckener held up his hand in mock despair and began by answering the question about retirement.

"Certainly not," he said with warmth. "I have given no thought whatever to retiring. My immediate plans are to attend a few business meetings in this country. I may go to New York, and I may not. I cannot say as to that. But I am going to Washington to attend a meeting of Zeppelin company directors in a couple of days, and I will later go to Akron to attend a business conference."

Dr. Eckener emphasized that beyond the insignificant mishap at Tokio, when the Zeppelin was slightly damaged in the hangar, nothing unpleasant had happened on the entire flight. The damage at Tokio was repaired within eight hours and everything was shipshape from then on. There was a moment of apprehension, he admitted, when in leaving Los Angeles the dirigible "bumped" and almost sped into high tension wires, but as little harm was done the incident was practically unnoticed.

5,000 GREET ZEPPELIN AT LAKEHURST FIELD

Many of Cheering Throng Had Kept All-Night Vigil—50,000 Visit Ship During Day.

Special to The New York Times.

LAKEHURST, N. J., Aug. 29.—Although considerably smaller than previous crowds which have welcomed the Graf Zeppelin upon her arrivals at the naval air station here, 5,000 persons enthusiastically greeted the German dirigible at the end of its world flight here today.

As the way were on, however, increasing numbers, among them automobilists from all sections of the country, poured into the reservation. Officials of the naval air station estimated tonight that 50,000 persons had passed through the hangar during the day. In addition to thousands of private cars, forty buses and one excursion train from New York brought the crowds to the field. Traffic became so heavy that one-way routes were established in and near the station. Authorities at the air station had made thorough preparations. Extra patrols of marines were detailed to keep the visitors in check behind the ropes for pedestrians at the hangar and for automobiles at the edge of the landing field. More than fifty State troopers, who had been quartered at the station during the night, helped direct automobile traffic and marshal pedestrians into "grand stand" places behind the ropes.

During the night a handful of patient watchers waited in their machines for the Zeppelin's arrival, which they believed might occur at "any time from now on." When the ground crew was summoned at 7 o'clock this morning to start preparations for bringing the Zeppelin to earth, there were less than 2,000 persons at the field. Many watchers who came unprepared for chilly weather were uncomfortable until the sun mounted high enough in the sky to disperse the ground mists.

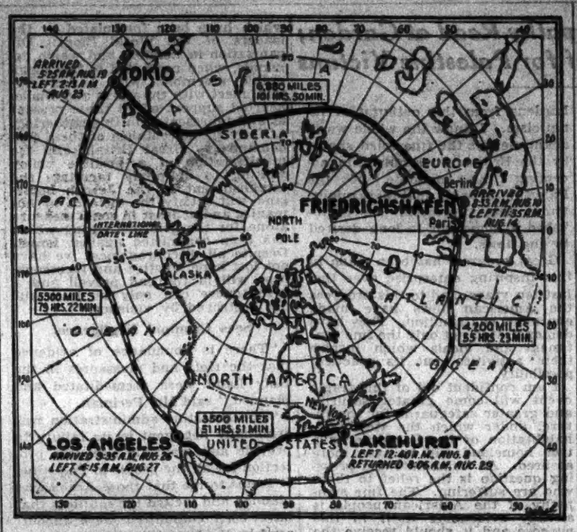

THE ZEPPELIN'S COURSE AROUND THE WORLD.

ZEPPELIN ENDS 21-DAY WORLD TRIP

Continued from Page 1, Column 6.

veyed the Pacific for three days and then southward over California she sailed to Los Angeles. Seven of her crew were dropped there to give her enough lift to overtop the Rockies, and then Dr. Eckener struck eastward, soaring high, then low over desert and mountain.

City after city glimpsed the speeding airship, and at 7:02 A. M. today the Zeppelin again saluted New York. She swung with majestic grace over the city, a mist mantled her silvered sides. The sun broke through, tracing a luminous path for her. After a short wait the dirigible turned and headed here.

At 8:06 A. M. the first mooring rope touched ground, officially ending the globe-circling trip, and seven minutes later the Zeppelin herself rested on earth. A crew of 450 sailors had tugged her down from the skies.

Pride in their classic achievement lingered with the passengers and crew as they debarked at 8:47 o'clock this morning. But few of them, fresh from their long jaunt, said they would not care to repeat the exnerience—at least, not for the time being.

Dr. Eckener, hero of the flight and victor over the treacheries of world weather, was tired. He was filled with triumph, however, and eager to see his ship off again for Friedrichshafen.

He announced that the Zeppelin would sail for Germany at midnight Saturday. The passenger list will be made known tomorrow by the Hamburg-American Line. Orders have been issued to passengers to be aboard by 10 P. M. Saturday. Captain Eckener will not be in the control cabin when his ship moves off into the night. Captain Ernst A. Lehmann, second in command, will guide the ship home.

Dr. Eckener will remain in this country for twelve days. He will attend two business conferences, one at Washington and one at Akron, Ohio, where the Goodyear Zeppelin Company has its plant.

Tomorrow New York is to give a reception for him and the dirigible crew. After a marine parade in the harbor there will be an official welcome by Mayor Walker and a luncheon at the Hotel Astor.

Hoover Sends Message.

A message from President Hoover, conveying national and personal congratulations on his achievement, was awaiting Captain Eckener here. Characterizing the flight as another step in aerial progress, the President said the circumnavigation of the globe had been "a great adventure which again stirs the spirit and interest of all men and women."

Nine of the sixteen passengers on the Zeppelin will continue their voyage Saturday night. They were booked for the Friedrichshafen-Friedrichshafen world cruise. Seven who started here ended their adventure when the drone of the five Maybach motors died away this morning. Among those who left here were Lady Grace Drummond Hay, who described the trip for the Hearst newspapers, which sponsored the flight; Commander Charles E. Rosendahl and Lieutenant Jack C. Richardson, United States Navy observers on the voyage.

Commander Rosendahl left to Lieutenant Richardson the task of describing the trip. The Lieutenant, who was high in praise of the Zeppelin, her master and her crew, declared, however, that the trip had demonstrated the need for international exchange of air weather data.

Eight nationalities were represented on board the Zeppelin at various stages of her trip. They were French, Swiss, German, Spanish, American, Australian, Japanese and Russian. Two Japanese newspapermen made the flight from Friedrichshafen to Tokio, where they were succeeded by two others who debarked at Los Angeles. A Russian geographer and meteorologist, taken on in Germany to aid Captain Eckener in the difficult navigation of Siberia, left the ship at Tokio. The other nationals stepped "ashore" here this morning and boarded a special train which took them to New York.

Made Contact With Lakehurst.

The time of arrival of the Zeppelin at the naval station here had been uncertain until 4 o'clock this morning. At that hour a naval officer disclosed to newspapermen that direct communication with the Zeppelin had been established by the station early last night.

Captain Eckener, failing to "raise" a neighboring wireless station, asked the navy to help. He then reported his position over Ohio and scheduled his arrival for 6 A. M. Standard Time. He arrived over the field at 7:55 A. M. Daylight Saving Time.

Beyond the solitary message the Zeppelin did not "talk" to the station. Officers, however, getting information of her progress from news agencies, were able to estimate her probable arrival after considering wind, weather and her reported speed. The pace of the dirigible through the day and night—her appearance over Chicago, where she received a remarkable greeting, her circles over the air races at Cleveland, and her steady route down through Indiana and Pennsylvania—was clocked regularly.

When dawn began to break the hour the Zeppelin would appear was known and about 2,000 persons were out on the chilly landing field. A wind that had the nip of early Autumn in it cut across the field and prompted some speculation as to whether the Zeppelin could land before the lull that usually preceeds sunset.

As the sky grew lighter the wind dropped. At 7:03 A. M. the voice of a radio announcer in Manhattan came booming through the hangar from a loudspeaker:

"The Graf Zeppelin has just circled Times Square," the announcer said, "and is heading toward Lakehurst. In the interval between now and her arrival we will be entertained—"

As thousands in New York turned from their windows to tune in for the broadcasting of the landing here, the crowd on the field, which had increased to 5,000 persons, found plenty of entertainment to enliven the wait. The siren on the roof of the hangar had called the sailors to assembly in the hangar and the Marine Corps squads of sentries had marched out to patrol the field.

The massive doors at the south side of the hangar moved ponderously open and a wind register, which reports velocity by the number of times the wind causes a bell to ring, was trundled down the field. The landing crew marched out and far down the grassy area where they fell into formation, ready to bring the Zeppelin down.

Sighted at 7:51 A. M.

At 7:51 A. M. the dim form of the air liner was seen in the northeast. Without any effort at speed, but with all five propellers spinning, the Zeppelin came on. She passed over the northwestern tip of the lofty roof and continued straight ahead. Perhaps five miles away, and just when she was fading from sight, the Zeppelin swung around and again came on.

The name Graf Zeppelin in tall red letters could be read at the bow. The license number in larger black letters was strikingly legible against the sun-tinted sides of the ship. Manoeuvring his craft Captain Eckener dipped the bow sharply toward the ground. But the dirigible tilted up to an even keel again. The dirigible motors were shut off. The Zeppelin, however, passed over the waiting ground crew before Captain Eckener could again dip his bow.

The second time his tactics succeeded. The Zeppelin settled easily and slowly. At the proper moment the door in the bow was flipped open and the first landing cask of rope plunged to the field. The ship came to a standstill after the rope coils had struck with a spurt of dust. The sailors grasped the ropes and began to haul.

Just as they did so water ballast from three compartments was emptied. Many of the sailors received a thorough wetting. With shouts they stuck to their posts and the Zeppelin touched the landing field.

Commander Rosendahl and Lieutenant Richardson leaped out. Immigration and public health officers climbed into the cabin. The customs inspection of the ship had been made at Los Angeles and no further search was called for. Inasmuch as the Zeppelin had "sailed" from an American port for another American port, and coastwise rules applied.

While the inspectors hurried through their work the dirigible was walked into the hangar. The order to "slack ropes" was given at 8:47 A. M. and the gangplank was lowered.

Buses took many of the passengers to a special train on the Central Railroad of New Jersey, which left at 10 A. M. for New York.

Refueling of the Zeppelin and replenishing her supply of gas were started as soon as the passengers left.

The seven members of the crew left behind in Los Angeles reached the hangar at noon. They had made the trip by airplane, train and automobile.

ALL GERMANY HAILS FLIGHT,

Government Officials Cable Their Congratulations to Dr. Eckener.

Special Cable to THE NEW YORK TIMES.

BERLIN, Aug. 29.—All Germany rejoiced over the Graf Zeppelin's safe arrival at Lakehurst, which was again broadcast throughout Germany. The press devoted columns and leading headlines to the event, giving a full account of the reception at New York and complete data on the world flight.

One paper draws the conclusion that it is Germany's duty to defend and secure the position which German laber and daring has gained her. After pointing to the construction of huge airships in the United States and England this paper says that Friedrichshafen too is planning an even speedier giant dirigible and that, while her financial means are limited, Germany should beware of a shortsighted policy. The Zeppelin has started a new epoch in the nation's life and the German people must contribute to its development, this paper declares.

The Berliner Tageblatt hopes Eckener's financial negotiations will be successful and declares: "With American capital for the construction of useful ships we stand at the beginning of the first transatlantic airship line between Europe and America."

A nationalistic paper says: "This victory of German thoroughness, persistence and inventive power just comes in time to console us at a moment when German fate will be decided for generations. If a people, after what we passed through, can astound the world with such deeds in ten years, it also has power to refuse to bend before unjust attrocities—if it had such leaders as Dr. Eckener."

Dr. Stegerwald, Minister of Transportation; the Senate of Hamburg, Dr. Cuno, in the name of the Hamburg-American Line, and the government of Württemberg cabled Dr. Eckener and his crew heartiest congratulations.

Friedrichshafen is busy with preparations for the Graf Zeppelin's reception, and visitors are already flocking into town.

PASSENGERS HAPPY AND 'THRILL DRUNK'

Chat Merrily as They Leave Zeppelin—Laugh at Idea of Fright in Storms.

ECKENER IS HIGHLY PRAISED

One Calls Him 'Second Columbus' —No Airsickness Aboard, Asserts Physician—Ship Is Lauded.

Special to The New York Times.

LAKEHURST, N. J., Aug. 29.—Smiling and happy, sixteen passengers climbed down out of the Graf Zeppelin after she had been walked into the naval hangar here this morning.

Several of them, including Lieut. Commander Charles E. Rosendahl and Lieutenant J. C. Richardson, both of the United States Navy, and Lady Grace Drummond Hay, the only woman passenger aboard, were conducted to microphones to say a word to the thousands of radio listeners throughout the country, while the others, including all the civilians, were rushed into buses and whisked to a special train which carried them to New York.

Some finished their cruise here. Practically all the European passengers will go on to Friedrichshafen when the dirigible flies homeward Saturday night. These were ordered by Dr. Hugo Eckener, master of the dirigible, to be aboard not later than 10 P. M. Saturday. The take-off is set for about midnight.

One passenger on landing described himself as "absolutely thrill drunk." Another said he had subtracted twenty years from his age of 60. Several extolled the glories of the California coast, while still another said he could never have believed, without seeing, that so many people could "get into such a small spot as Chicago." All laughed at any idea of fright in the storms the Zeppelin had encountered or in crossing the Pacific. One mentioned that probably the most thrilling moment for him was in the take-off Tuesday morning from Los Angeles when the gas-filled ship scraped a high tension wire.

List of Passengers.

Those making up the passenger list when the dirigible lowered her lines here today were:

WILLIAM B. LEEDS of New York.

Lieut. Commander CHARLES E. ROSENDAHL, United States Navy.

Lieutenant J. C. RICHARDSON, United States Navy.

Lady GRACE DRUMMOND HAY.

Sir HUBERT WILKINS, Australian explorer.

KARL VON WIEGAND, journalist.

ROBERT HARTMANN, journalist.

H. VON PERKHAMMER, German photographer.

MAX GEISENHEYNER, representative of the Frankfurter Zeitung.

LEO GERVILLE-REACHE, representative of the Paris Matin.

GUSTAV KAUDER of the Ullstein Press.

Dr. A. D. SHILKOFF of the Hamburg Weather Bureau.

Lieut. Col. CHRISTOPH ISELIN, retired officer of the Swiss Army.

Dr. JERONIMO MEGIAS, physician to the king of Spain.

JOACHIM B. RICKARD, Spanish journalist.

HEINZ VON ECHWEGE-LICHBERT, representative of the Scheri publications.

The world travelers boarded the special section of the Blue Comet, Central Railroad of New Jersey flier which the Hamburg-American Line had chartered, and rode into Jersey City, where they transferred to a ferry for New York.

First after he boarded the ferry M. Gerville-Reache, the French journalist, found that his baggage—"all of it," he said—had been mislaid somewhere on the trip from Lakehurst to Jersey City after having gone most of the way around the world on the Graf Zeppelin without a mishap.

On the train the travelers chatted merrily. Dr. Eckener was praised in the highest terms. Dr. Megias termed him a "second Columbus."

"I had complete confidence in his ability to bring us here," said the physician. "I was on that trip when we had to turn back and land in France, but that did not discourage or frighten me.

"One such trip as this one is enough, however. Never again for me. This is the second time I have been around the world. I went around on the Franconia four years ago. It took six months. Now I'm going around in a little over twenty days."

Dr. Megias, speaking of the health of those aboard, said there never was any air sickness, although one was on the sick list just a day before the ship reached here. This was Mr. Perhammer, he explained, who developed a severe case of toothache.

The physician declared his voyage was strictly a private one, although he had been in daily radio communication with the King. He said that the King, through him, had sent Dr. Eckener his congratulations.

M. Gerville-Reache joined heartily in Dr. Megias's praise of Dr. Eckener.

"The personal worth of Dr. Eckener well deserves the honor of the great victory he won in crossing the Pacific," he said. "In saying this, as the sole Frenchman aboard, I am sure that I am expressing the sentiments of my entire country. A Frenchman recognizes valor, no matter in what country."

The Graf Zeppelin stood up remarkably well in bad weather, M. Gerville-Reache said, "better than a ship at sea would have in the same weather." There was plenty of "good eating, good sleeping and much working," he said.

The first passenger to emerge from the Graf Zeppelin was Mr. Leeds. He it was who termed himself "thrill drunk." He lingered about the hangar only a minute, then retired to a safe distance and lit a pipe.

"The first since Los Angeles!" he said as he puffed away.

"Do you prefer this mode of travel to any other?" some one asked.

"Now, that's a nice question when you've just got off a ship like that from a cruise around the world," he replied.

Sir Hubert Wilkins, the Australian explorer, said that now that the world flight was over he could get to work on his own plans, those for an expedition to the Antarctic.

"It was a fine trip," he said, "and I liked the start of it better than I do the end, but I'm glad to've seen and I can start on my own work."

He said he planned leaving for the Antarctic in about three weeks. He is contemplating meeting Commander Byrd in the south polar regions, he said.

"But I will be back in April," he continued, "in time to join the Graf Zeppelin on her flight to the North Pole." He explained he was going on the Graf Zeppelin North Pole flight strictly as a private individual and not in any official capacity.

Lads Hike 102 Miles With Note To Cabin Boy of the Zeppelin

Special to The New York Times.

LAKEHURST, N. J., Aug. 29.—Two Boy Scouts, Judson Farrell, 13 years old, and Richard Jones, 15, hitch-hiking from Mountain Lake, N. J., 102 miles away, reached the Zeppelin hangar at noon after leaving their homes at 8 o'clock in the morning. They carried a letter from a young woman to Ernst Fischback, cabin boy on the Graf Zeppelin, which they duly delivered. The boys, members of Troop 41, Panther Patrol, also helped in the press room answering telephone calls and delivering messages.

PORT FORMALITIES BRIEF.

Federal Officials Clear Zeppelin at Lakehurst in Half Hour.

Special to The New York Times.

LAKEHURST, N. J., Aug. 29.—The Graf Zeppelin, voyaging from Los Angeles to Lakehurst, came under the same Federal customs, public health and immigration regulations which apply to a steamship docking at one American port after calling at another on her inbound voyage.

The air liner had passed her public health inspection at the Pacific port, so the public health doctor from the Port of Philadelphia, who was among the first to go aboard on on her arrival here for the start of the world cruise, was absent this morning. Plant quarantine inspection also was unnecessary for a vessel which had cleared from one American port for another. So the only Federal officials who went aboard the Zeppelin at Lakehurst were William H. Biester, Deputy Collector of Customs at Philadelphia, a customs entry clerk and an appraiser, and H. R. Zaepfel, an immigration inspector.

Mr. Biester found that all baggage had been inspected at Los Angeles. The ship had been emptied of her transpacific cargo at the same place, so his appraiser occupied himself with checking up the customs markings chalked on the baggage at Los Angeles. The entry clerk delivered to Captain Eckener the papers for the dirigible's entry at the Custom House of the Port of Philadelphia, in which Lakehurst is included, and clearance papers for the return voyage to Friedrichshafen.

Mr. Zaepfel passed the passengers through the immigration inspection in short order.

The customs and immigration men completed their work in about half an hour.

No freight was brought into Lakehurst on this voyage, but J. R. Waldorf freight traffic manager of the Hamburg-American Line, announced that 2,300 pounds of freight would be accepted for her trip to Germany. The rates will be the same as on the previous trip.

Brings 600 Pounds of Mail.

Six hundred pounds of mail was unloaded from the Graf Zeppelin as soon as the dirigible was taken into the hangar, and before night some of it had been delivered to the addressees. The only hitch was at the general postoffice in New York, where a canceling machine went out of order for a few minutes.

JAZZ SPEEDS HOURS OF LAKEHURST VIGIL

Many Awaiting Arrival of Graf Zeppelin Pitch Tents and Camp at Edge of Field.

Special to The New York Times.

LAKEHURST, N. J., Aug. 29.—Hundreds of automobiles, parked at the edge of the wood near the flying field, were occupied during the night by men, women and children who had come from all directions to see the great airship arrive. Many had brought tents and spent the night in true camping style.

Throughout the night a loud-speaker broadcast the offerings of jazz bands and hotel orchestras thousands of miles away. Inside the vast hangar, however, crickets kept up a steady chirping accompaniment ad infinitum.

In order to expedite the development of the photographs of the Zeppelin's arrival the Central Railroad of New Jersey transformed a baggage car into a photographic laboratory and had it attached to the special train that brought the Zeppelin's passengers back to the railroad terminal in Jersey City. Thus those who used these facilities were able to land in New York with their negatives developed and ready for printing.

After the Zeppelin had been taken in tow by the ground crew officials of the air station declined to grant any exceptions to the rigid rule preventing onlookers from conversing at close range with the passengers in the ship's cabin. One of the dirigible's passengers, a German newspaper correspondent, pleaded several times to have a friend on the field come close enough to the cabin to get a batch of "copy" and rush it to the nearest telegraph office to be cabled abroad. His request was denied and he had to postpone the filing of his dispatches until he had alighted from the dirigible.

BRINGS OSAKA JOURNAL.

Zeppelin Mail Delivers Japanese Paper of Aug. 21.

A copy of the Osaka Mainichi, a newspaper printed in Osaka, Japan, on Aug. 21 and mailed via the Graf Zeppelin to THE NEW YORK TIMES, was received here yesterday.

The paper, in addition to stories of the Zeppelin, also printed a picture of it resting in the hangar at Kasumigaura. It was mailed by Hikoichi Motoyama, president of the Osaka Mainichi and the Tokio Nichi-Nichi.

Also in the newspaper mailed to THE TIMES was a picture of the Mainichi-Berlin correspondent, Yoshimatsu Ikuchi, who was on the Graf during the Friedrichshafen-Tokio leg of the flight. Mr. Motoyama added, in a letter accompanying the newspaper, that the correspondent had lost his wife, father and mother before embarking.

ECKENER TO REMAIN WHEN SHIP RETURNS

Commander Plans to Stay Here on Business and Lehmann Will Pilot Zeppelin Home.

REFUELING UNDER WAY

Rudder Repairs Pushed to Prepare for Take-Off Tomorrow Midnight —Chance for a New Record.

Special to The New York Times.

LAKEHURST, N. J., Aug. 29.—The Graf Zeppelin will pause in Lakehurst only a little more than two days if Dr. Eckener, her commander, has his way. "We will leave Saturday evening if we can refuel by that time," he said.

United States Navy officers at the air station here said they expected to complete both the refueling of the ship and repairs to the rudder, damaged in the take-off from Los Angeles, by that time. Midnight was set as the tentative hour of departure.

When the Zeppelin takes off on its return to its home port of Friedrichshafen, Dr. Eckener will remain here on business, Captain Ernest A. Lehmann taking his place as commander.

Dr. Eckener left here for Washington at 12:30 o'clock this afternoon as the guest of Rear Admiral Moffett, chief of the Bureau of Naval Aeronautics, in a navy plane. With him were Dr. Otto Kiep, Chargé d'Affaires of the German Embassy, and William P. MacCracken Jr., Assistant Secretary of Commerce for Aviation. The Zeppelin commander planned to return here by plane early tomorrow morning.

To Be at City Reception.

Upon his return he will board a special train which will take him and other officers and members of the Zeppelin crew to New York for the official reception there in his honor tomorrow. Thereafter he will proceed to Akron, Ohio, to attend a meeting of the board of directors of the Goodyear Zeppelin Company. He will return to Germany ten days or two weeks hence.

F. W. von Meister, upon his arrival here this afternoon, started refueling arrangements in this capacity as representative of the Maybach Motor Company, and later estimated the total amount of fuel was that would be required as 775,000 cubic feet, and the total of lifting gas at 475,000 cubic feet. Tonight he expressed pleasure at the rate of speed with which the operation was being accomplished and predicted that the airship would be in condition to sail by 6 o'clock Saturday afternoon.

Mr. von Meister disclosed that Dr. Eckener had invited three American naval officers, two from this station and one from another, to be guests on the flight from here to Friedrichshafen, but said that their names would be withheld until the Navy Department sanctioned their making the voyage.

Captain Lehmann has a record of bringing the great airship home to Friedrichshafen with a round-the-world time record that will better the present one, from Lakehurst to Lakehurst, of 21 days, 7 hours and 26 minutes. The Zeppelin left Friedrichshafen Aug. 15 at 11:38 A. M., New York Daylight Saving Time. If she arrives at Friedrichshafen at any time before 7:03 P. M. Thursday, Sept. 5, the round-the-world voyage from Friedrichshafen to Friedrichshafen will have been made in shorter time than the one completed this morning.

Preparations for the homeward flight commenced within half an hour of the time the ship was walked into the hangar, after landing this morning. Large fabric gas lines were immediately hooked up and from underground pipes hydrogen lifting gas flowed into the depleted gas cells from a store totaling 40,000 cubic feet.

The rudder stem, broken when the airship lurched against electric wires in Los Angeles, is being repaired. As soon as the ship was inside the hangar today a stand was rolled under the tail and workmen commenced ripping off fabric about the damaged part and cutting away bent girders. With men working night and day, navy and civilian experts expect to have a new duralumin framework and fabric in place by noon Saturday.

Passenger List Ready Today.

How many passengers are to be aboard on the transatlantic trip was not known here. Representatives of the Hamburg-American Line announcing that the complete list would be made public tomorrow in New York. Nine round-the-world passengers, however, are, of course, among their number. Seven of these booked passage from Friedrichshafen to Friedrichshafen. They are H. von Perhammer, H. Geisenheimer, L. Perville Reache, Gustav Kauder, all newspaper men; Dr. A. D. Beilkopf of the Hamburg Weather Bureau; Lieut. Col. Christoph Iselin, retired, of the Swiss Army, and Dr. G. Megias, physician to King Alfonso of Spain. Two others, making the flight from Friedrichshafen to Lakehurst, back to Friedrichshafen and thence around the world, are Joachim B. Rickard of Boston, correspondent for a Spanish newspaper syndicate, and Heinz von Eschwege-Lichtbert.

The seven members of the crew of the Graf Zeppelin, who were relieved from duty on the trip from Los Angeles to Lakehurst to increase the ship's lifting power, arrived here this noon via Transcontinental Air Transport. Their hope of beating the Zeppelin's own record for the round-the-world trip by reaching Lakehurst ahead of her was shattered, the Zeppelin having preceded them by two hours. They all expressed keen disappointment at not having been aboard when the Zeppelin made her record.

They left the train, which had brought them from the Columbus Airport to Trenton, N. J., at 8:35 this morning, and came on here by automobile.

ORDERS BABY DIRIGIBLE.

New England Company Will Establish New Airship Service.

NEW BEDFORD, Mass., Aug. 29 (AP).—Announcement was made today that a company to be incorporated shortly as the New England Air

THE GRAF ZEPPELIN COMPLETES ITS SUCCESSFUL WORLD-CIRCLING TRIP

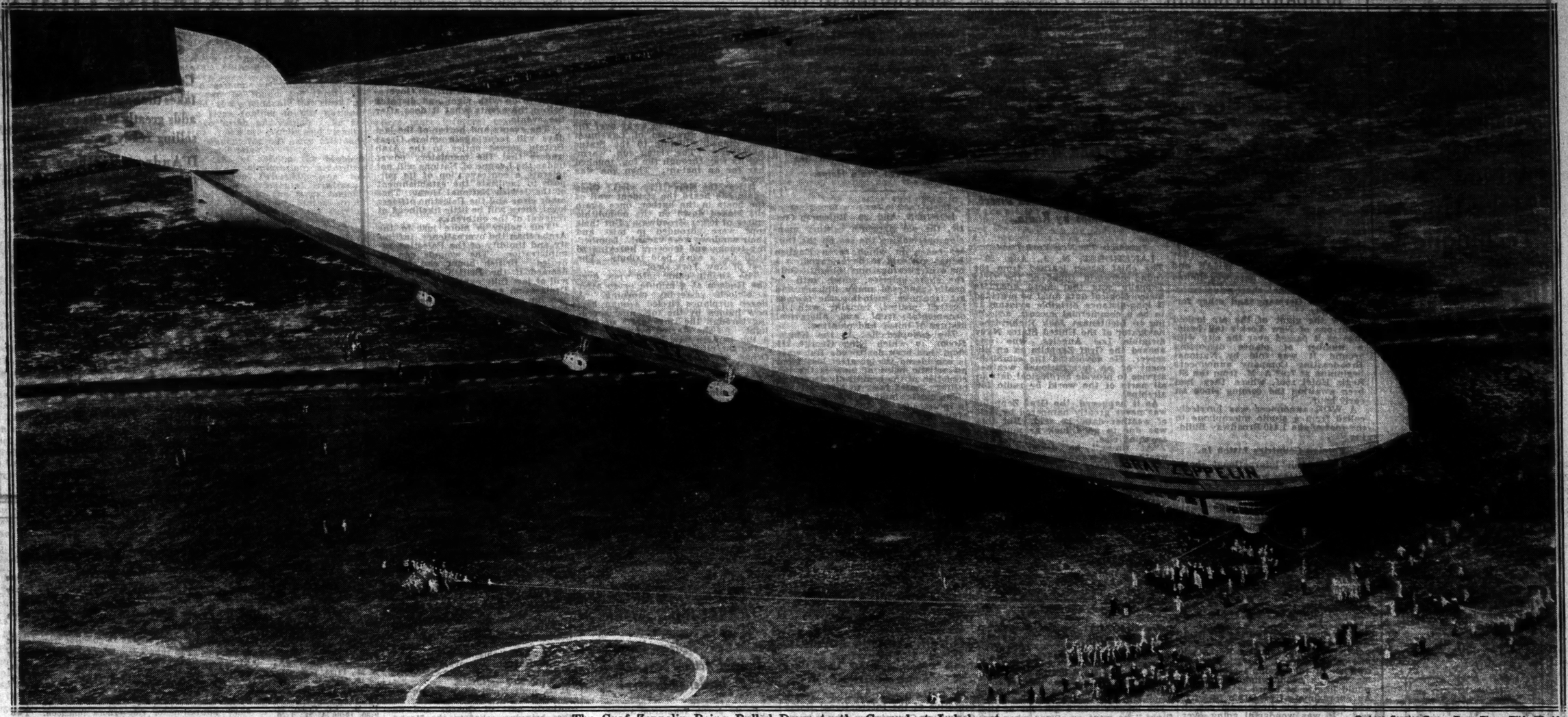

The Graf Zeppelin Being Pulled Down to the Ground at Lakehurst. © Aero Service Corp.—From Times Wide World.

International Newsreel Photo
Breakfast in the Salon of the Graf Zeppelin. Left to Right: Sir Hubert Wilkins, L. Gerville-Reache, Dr. Eckener, Lady Drummond Hay.

Associated Press Photo.
Commander Hugo Eckener Leaving the Executive Office at Lakehurst.

Associated Press Photo.
The Graf Zeppelin Being Walked Into the Hangar at Lakehurst, 8 A. M., Aug. 29.

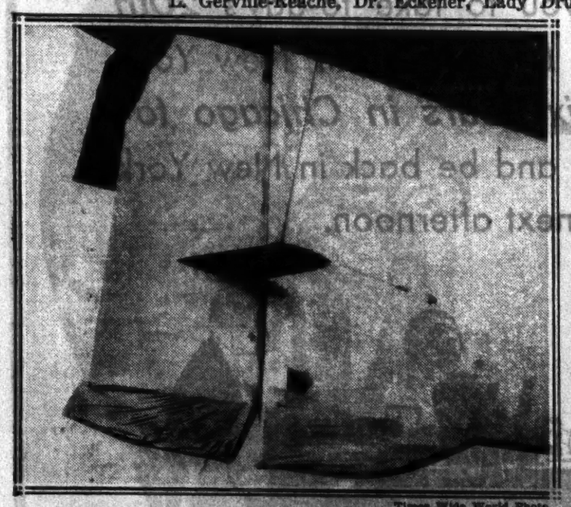

Times Wide World Photo.
How the Rudder Was Damaged Leaving Los Angeles—Only Mishap During the World Flight.

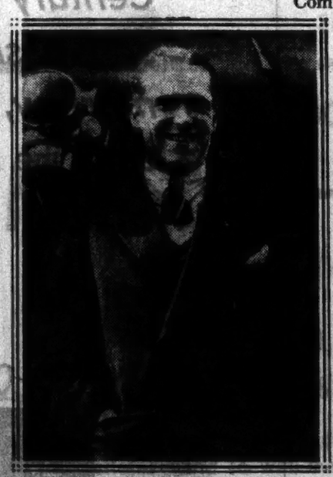

Times Wide World Photo.
William B. Leeds, a Passenger Around the World.

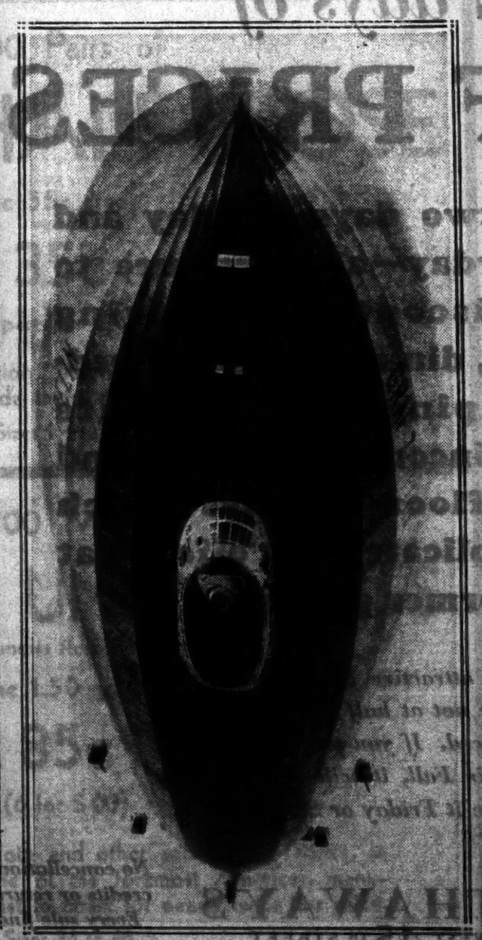

Times Wide World Photo.
Unusual View of the Zeppelin as She Arrived Over Lakehurst.

Associated Press Photo.
Lady Grace Drummond Hay, the Only Woman Passenger.

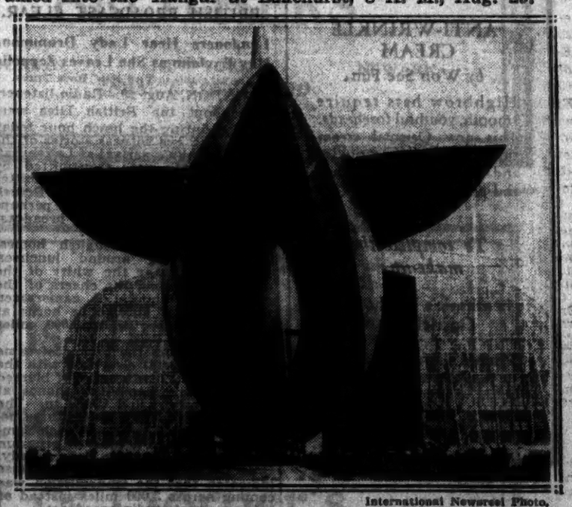

International Newsreel Photo.
Stern View of the Graf Zeppelin as She Was Being Walked to the Hangar.

Times Wide World Photo.
President Hoover Congratulating Dr. Eckener at the White House. At Left Is Dr. Kiep of the German Embassy.

Associated Press Photo.
Lieut. Commander Charles E. Rosendahl, a Passenger Around the World.

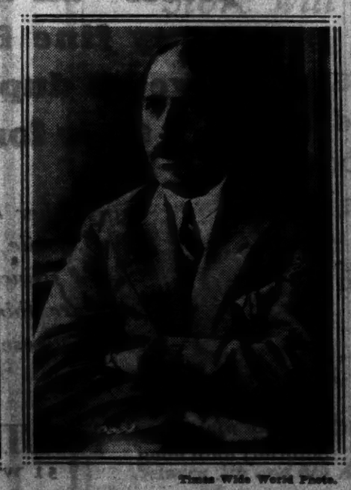

Times Wide World Photo.
L. Gerville-Reache, Correspondent of Le Matin, Paris, a Passenger From Friedrichshafen.

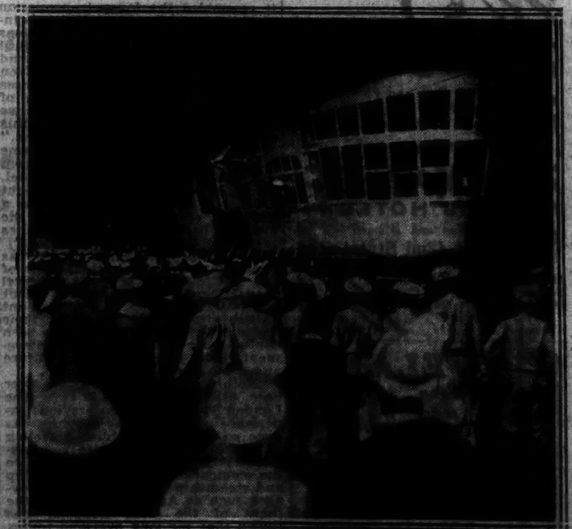

International Newsreel Photo.
Passengers Leaving the Cabin After the Airship Was Housed.

STERN BROTHERS

The New Fashions Necessitate A New Make-Up Technique

Smart travelers returning from Paris have changed their make-up as much as their silhouettes

BLOOD RED NAIL POLISH
by Charles of the Ritz

A vivid liquid polish that gives a dramatic contrast with sportanned skins. The vogue started at Antibes, now a Paris rage . . 1.50

EYE SHADOW
by Helena Rubenstein

Now that hats are off the forehead and give no shadow, eyes must be shadowed artificially to keep their fascination. Try this new powder paste in blue, black or brown 1.00

ANTI-WRINKLE CREAM
by Won Sue Fun.

Highbrow hats require smooth, youthful foreheads. This new Oriental cream smooths out all the wrinkles and serves as cleansing cream and powder base . . 3.50

To complete the make-up:

Lentheric's Bright Red Lipstick, 1.50

Pinaud's Individualized Face Powder, 2.00

MAIN FLOOR

ECKENER ON RADIO IS HEARD IN BERLIN

International Hook-Ups Carry Description of Ship's Arrival to Five Continents.

PROGRESS OVER CITY TOLD

Watchers Posted on Roof Apprise World of Zeppelin's Approach to Lakehurst Goal.

The story of the Graf Zeppelin's round-the-world cruise, the reception accorded its officers and passengers at the Lakehurst air field and their responses were broadcast yesterday to five continents over WEAF and WJZ coast-to-coast networks linked with international short-wave transmitters to Germany and other foreign lands.

How the giant of the air looked from one of New York's tall buildings as it passed over the city with a number of planes disporting around it was told by National Broadcasting Company announcers beginning at 7:02 A. M. from the St. Regis Hotel roof, where they had been awaiting the coming since an early hour.

A WOR announcer was hurriedly called from a studio microphone to the roof of the 1,440 Broadway Building.

Foreign Countries Listen In.

At least four international short-wave transmitters were said to have been linked with the WEAF and WJZ coast-to-coast networks when the announcer at Lakehurst began his description of the approaching air vessel. A few minutes later he told of the ship touching earth and the beginning of the delicate process of "walking" it into the hangar by the navy landing crews, as seen from a position on the roof of the structure.

Before any one had landed from the Graf Zeppelin a voice could be heard speaking in German. The announcer said it was one of the Zeppelin's crew.

Other voices heard during the landing were identified by the announcer as Commander Charles Rosendahl and Lieutenant J. C. Richardson. Another of the airship's crew, leaning from a cabin window, said he would like to be heard in Germany. An approximate translation of what was probably his first radio speech was, "It was wonderful going over Broadway."

Dr. Eckener Broadcasts.

Finally the microphones were transferred to the press room at the field, where Dr. Eckener could be heard speaking in German. The translations were also spoken before the microphone. Dr. Eckener thanked every one for their courtesy and said he was going to Washington to see President Hoover. Dr. O. C. Klep, German Chargé d'Affaires, who was the translator, said the commander of the Zeppelin was not thinking of retiring from the air, but would fly the ship on all important occasions.

Later, at the Welfare House, Graham McNamee introduced a larger group of people including Dr. Eckener, Karl Von Wiegand, Admiral J. L. Lattimer, as representative of the United States Navy; William P. MacCracken Jr., Assistant Secretary of Commerce for Aeronautics; Lieutenant J. C. Richardson, Dr. Klep, Lady Drummond Hay, Colonel Frank Knox and Lieut. Commander C. E. Rosendahl.

Dr. Eckener and Dr. Klep spoke directly to the German people listening through their own radio chains, linked with the networks in America.

The city's official welcome will be broadcast from the City Hall beginning at 12:30 P. M., by WNYC, WEAF, WABC and their associated networks. The speeches at the luncheon to Dr. Eckener and his men will be by the same stations at 2:30 P. M. WEAF's chain will also broadcast Dr. Eckener's welcome at Pier A at 12 o'clock.

BRITISH BROADCAST CLEAR.

Londoners Hear Lady Drummond Hay Exclaim as She Leaves Zeppelin

Special Cable to THE NEW YORK TIMES.

LONDON, Aug. 29.—Radio listeners throughout the British Isles were thrilled during the lunch hour today by hearing eye witness stories of the Graf Zeppelin's arrival at Lakehurst. The accounts were transmitted by WGY over a short-wave transmitter and rebroadcast by the British Broadcasting Corporation in perhaps the finest transatlantic broadcast ever received here.

In thousands of English homes, families sitting around luncheon tables could hear the whirr of the dirigible's motors, the cheers of the crowds, the shouts of cameramen and tooting of automobile horns at Lakehurst more than 3,000 miles away.

For two hours the broadcast came over with crystal clearness with the exception of a few minutes of blurred transmission when microphones at Lakehurst were first tuned in. The program from the United States began at half-past twelve. British Summer Time, when a musical program came from WGY studio, Schenectady. Only the slightest background noise indicated that the transmission was coming across 3,000 miles instead of being a usual studio broadcast.

As soon as the broadcast was transferred to Lakehurst, the quality of the transmissions broke down, until it resembled the foggy transmission at the time of President Hoover's inauguration last March. Conditions speedily improved, however, until Dr. Eckener and Lady Drummond Hay were heard perfectly. Even Lady Drummond Hay's nervousness was clearly apparent, and many of her friends heard her say "Here we are back in Lakehurst after this wonderful—" And then, "Oh, Lord."

The most vivid picture of all came from the announcer watching from the roof of the Fifth Avenue Hotel. When the Zeppelin came in sight Londoners heard him say, "It is a beautiful and thrilling sight in the morning haze. Ten or fifteen planes are flying like wasps around her."

The Zeppelin's world flight has done more to convince the British of the practicability of airship travel than either of Dr. Eckener's recent transatlantic flights. With two giant British airships not yet out of their hangars, British imagination has been captured by the Zeppelin's achievement both as a gallant adventure and a businesslike performance.

"Nothing approaching it has ever been attempted before," says The London Times, "and no previous experience of travel by airship has done so much to establish a feeling of confidence in its future possibilities. Whatever may be felt as to the comparative merits of airship and steamship for purely ocean voyages such as Atlantic crossings, the flight of the Graf Zeppelin has shown that for long overland routes the usefulness of the airship definitely has been proved. If when they take the air the two new British airships now at the point of completion fulfill the expectations of their designers as thoroughly as the Graf Zeppelin has done, British designers will have every reason to be content with their work."

The Journal of Commerce, influential British shipping paper, finds it significant that the Zeppelin should be flying the flag of the Hamburg-American Line, and says that British shipowners have a lesson to learn from German enterprise.

"The time has arrived when the potentialities of air transportation are such that British liner companies—for their own prestige as well as for commercial consideration—can no longer afford to stand aloof.

SAYS FLIGHT SHOWS WEATHER DATA LACK

Richardson Urges Setting Up of International Service to Direct Airships by Radio.

Special to The New York Times.

LAKEHURST, N. J., Aug. 29.—The chief lesson learned from the round-the-world flight of the Graf Zeppelin was that more adequate meteorological data must be provided if long-distance dirigible aviation is to be a commercial success, according to Lieutenant Jack Richardson, navigator of the United States Navy dirigible Los Angeles, who was aboard the Graf Zeppelin as an observer. He advocated the establishment of an international weather service to provide aerological data in all parts of the world by radio for airships.

As it happened, the Graf Zeppelin was never greatly hampered by lack of weather data, he said. But this was due to good luck as much as anything else.

"At times," he declared, "the weather data was very meager. Dr. S. D. Seilkopf of the Hamburg Weather Bureau, who was taken along as an expert to assist Dr. Eckener—who himself is one of the world's greatest weather men—was able to make a rather sketchy weather map of Siberia, which fortunately turned out to be perfectly correct; but one could not depend upon that to happen every time.

"From the map, however, Dr. Eckener was able to make decisions that contributed greatly to our fast time. We had thought the charts were quite inadequate and inaccurate, but they did prove good enough to get us through in fine style. But in the future some kind of international weather bureau should be set up so that airship navigators would not have to do any guessing. Guessing is too ticklish when it comes to weather."

The biggest thrill of the trip, said Lieutenant Richardson, was getting back to Mrs. Richardson and their daughter, Barbara Anne, 6 years old. "The biggest kick I got out of the flight," he went on, "was when we reached San Francisco—the hundreds of airplanes and the Farallone Islands coming up through over the Golden Gate just as the sun was setting.

"Another thrill was passing over Siberia. The people on the ground were first astounded and then terrified. Looking over the side you could see them running for cover as if from a monster. We passed over a lot of territory that no civilized man had ever before seen."

He said that he had not assisted in the navigation of the ship to any great extent, but had taken observations with his own instruments which checked with those of the Zeppelin officers. "That was all only for my own instruction," he said.

The trip, he went on, had "vindicated lighter-than-air aviation as nothing else could have done. I don't believe that this trip, however, has proved the dirigible to be more valuable in naval warfare than it was already considered to be. But the future will see lighter-than-air aviation used exclusively in long-distance transportation, especially over water, when speed is a consideration."

He declared that the ship was in no great danger at any time in the voyage and that the "closest we came to anything wrong" was in the typhoon encountered early in the Pacific leg of the flight, when, he said, the ship pitched and rolled and lost or gained as much as 500 feet of altitude with each air bump. He said that he had felt distinctly the air bump encountered as they were leaving Los Angeles which nearly caused the ship to scrape against high tension electric wires bordering the field.

FAMOUS OLD CASTLE DESTROYED BY FIRE

Lulworth, on Dorset Coast of England, Harbored Many Art Treasures, Most Are Saved.

SHELTERED SEVEN KINGS

Five Fire Companies Try in Vain to Pump Water From Sea to Save Weld Home.

Special Cable to THE NEW YORK TIMES.

LONDON, Aug. 29.—Lulworth Castle, the old sixteenth century mansion overlooking the sea on the Dorset coast, in which seven English Kings are said to have stayed, is a mass of glowing ruins tonight. Only the stone exterior, which until recently sheltered many literary and art treasures, including the famous Luttrell psalter, remains with its ornamental front and allegorical statues of music and painting.

The canopied bed in the Kings' Room, in which King George III slept, has been destroyed. But what is considered the greatest loss from an artistic point of view is the destruction of the beautifully decorated ceilings, dated back to 1710.

The castle, built in 1588, has been in possession of the Weld family ever since and recently was the residence of Herbert Weld, explorer and yachtsman. It has long been one of England's show places.

Masses of art treasures were indiscriminately piled upon the lawns tonight, but Mr. Weld believes that the most important pictures and pieces of old furniture as well as the library's books and plates have been saved.

The first alarm was sounded by a servent who tolled the medieval bell on the castle roof, and five fire brigades from Weymouth, Dorchester and Wareham responded to fight the flames.

An attempt was made to lay a hose pipe line two miles to the sea through "Arish Mill Gap," a break in the high cliffs, but though three fire engines were stationed at intervals along the lines, no water came and the fire burned itself out.

TELL OF AVIATION ADVANCE.

Radio Expert and Air Line Head Address Rotarians.

H. C. Leuteritz, American representative of the International Radio Consulting Commission, who is to attend the International Radio Conference at The Hague during September and October, addressed the members of the Rotary Club yesterday after a luncheon at the Hotel Commodore. He outlined the developments made in aviation with regard to direction finders and radio communication between airplanes and the ground.

J. M. Eaton, general traffic manager of the Pan-American Airways, which operates air mail and passenger services between Miami, Fla., and the West Indies, the Canal Zone and South America, and between Brownsville, Texas, and Mexico City, followed with an address on "Linking the Americas by Air."

Captain Harry Adams, commander of the bark City of New York, the transport ship of the Byrd Antarctic Expedition, was a guest of honor and spoke of the work now going on in Little America.

Director Milton Rich, who presided, then proposed a toast to Dr. Hugo Eckener for his contributions to aeronautics.

Mrs. Henry Botkin Gets Decree.

Mrs. Rosabelle Paris Botkin of 31 Minetta Lane gained an interlocutory decree of divorce from Henry Botkin, American artist, now residing in Paris, yesterday. The decree, granted by Supreme Court Justice Crain, was awarded on the testimony of Nathan Israels, a friend of the couple. The court confirmed a report by Official Referee Whitaker who heard testimony in the undefended action. Mrs. Botkin received custody of their 5-year-old child, Antoinette.

ZEPPELIN OVER CITY IN EARLY MORNING FOG

Few Glimpse Craft, but Roar of Her Motors and Those of Dozen Airplanes Is Heard.

The Graf Zeppelin came to New York in the fog and gloom of early morning. She stayed for only five minutes, cruising slowly uptown and back. As she drifted away over the bay in the direction of Lakehurst she dipped a salute to the Statue of Liberty. The rising sun, warming its way through the fog, touched her for an instant. Then she was gone.

It was the ship's fifth visit. Once again she heard the strident wail of the boats in the harbor, once again she looked down on the monolithic spires of lower Broadway. But their tops were shrouded in mist and their windows were vacant. Lumbering trucks and laborers hurrying to their day's work paid tribute. The rest of New York slept.

The airship came into view over the Hudson at a minute or so after 7 o'clock yesterday morning. A dozen airplanes circled around her, now hidden by the fog, now speeding through the tiny shafts of sunlight. As she started over the river a tug captain saw her and remembered the city's traditional welcome. Other captains heard the whistle, and the blast was taken up on all sides. Soon the shrill wail of the smaller tugs was drowned in the dull booming of the ocean liners.

The Zeppelin went northward to a position about over Canal Street, then circled in a slow, wide arc to the Hudson. She poised, almost motionless, and then started her leisurely way down along the eastern bank of the river. As she went she drew the salutes of the river, a tintinnabulation of sound which echoed and re-echoed back and forth.

So quickly did the Graf Zeppelin pay her visit to New York that the greater part of the city did not know that she had come and gone, though her engines and those of the accompanying planes were clearly heard much above the midtown section.

Not long after the dirigible had disappeared the great trek toward Lakehurst began.

RIOTS PREVENTABLE, RABBI WISE ASSERTS

Britain Can "Redeem Honor" by Prompt Action, Says Jewish Leader in Paris.

By the Jewish Telegraphic Agency.

PARIS, Aug. 29.—"Now that it is too late, I have no doubt that England will act promptly and effectively in the interests of peace and order in Palestine," declared Dr. Stephen S. Wise in an interview today with the Jewish Telegraphic Agency.

"This outbreak could have been averted if the Colonial Palestine Administration had been mindful of the gravity of permitting the Arabs to pursue a seditious and incendiary propaganda.

"October, 1928, was the time to put a limit to the outbreaks, when the Palestine officials, under orders, attacked the Jewish worshipers at the Wailing Wall and violated the service of the holiest day of the Jewish year. Those responsible for that misconduct should have been severely punished, not only the policeman but his superior.

"The Zionist leadership naturally discouraged the solemn warnings of those who foresaw the consequences of the incident. Despite the warnings of the Jewish population and the polite remonstrances of the Zionist Executive, the Arabs were permitted to build a superstructure upon the so-called Arab part of the Wailing Wall and also to effect a direct passage from the Haram to the Wailing Wall enclosure. By this means thousands of Arabs can directly penetrate from the Grand Mosque to the Wailing Wall passage crowded with Jewish worshipers.

"It was a short-sighted and unstatesmanlike policy which the Zionist Executive ought to have made clear to the Colonial Office. The Jewish people in Palestine are reverential of the Moslem and Christian sanctities and claim only one holy place. The Wailing Wall was the holiest of holy shrines of worship for the nineteen centuries of Jewish dispersion. The Jewish people are entitled under the British mandate to that security for exercising their religion as are all other forms of religious worship.

"We rest not our case on law alone. The Jewish people made with the British a solemn pact by the Balfour Declaration and are not to be sacrificed at the altar of the seeming necessity of appeasing the Indo-Moslems and the Arabs. We are entitled to expect the British Government to do with vigor and dispatch before the events what it does after the events.

"The events and horror of the last days will recur again unless Great Britain serves notice to the Arab leaders that the mandatory power under the League of Nations will not tolerate a contravention of its purpose to facilitate the establishment of the Jewish National Home. That made clear and the Palestine officers loyal, there will be little likelihood of renewal of the outbreaks.

"This policy is more just to the Arabs than the overpatience, infirmity and timidity of the Palestine administration. The wounds can be healed. British honor can be redeemed if the British Government will at last fully execute the Balfour Declaration and the Palestine mandate in accordance with their spirit and letter."

RETIRES AS WOMEN'S HEAD.

Jane Addams Is Made Honorary Member of Peace League.

Special Cable to THE NEW YORK TIMES.

PRAGUE, Aug. 29.—Jane Adams of Chicago retired from the presidency of the International Women's League for Peace and Freedom at today's meeting of its congress and was elected an honorary member.

Miss Emily Balch of the United States, Miss McPhail of Canada and Miss Pyle of England were elected to the executive board for the coming year.

A resolution proposed by Miss Margaret Whittemore of California, of the national board of the United States Suffrage party, would give complete equal rights to men and women.

SECOND AV. CHOSEN FOR NEXT SUBWAY

Continued from Page 1, Column 3.

the most suitable route and the board's decision to provide short extensions in Queens and Brooklyn lifted the cost estimate.

It is understood that among the extensions will be one serving the southerly part of Queens and another bringing relief to the Rockaway district.

The plans for the new construction program were drawn with an eye to possible unification of all rapid transit lines and are said to provide facilities for linking up new city routes with Interborough or B. M. T. lines in the event of a consolidation within the next few years.

An expense that's an asset

Conscientious care in fitting takes time and costs money. It adds greatly to the expense of selling ready to wear clothes.

D'Andrea Brothers have turned this expense into their biggest business asset. It is the basis of their earned reputation for genuine custom service in ready to wear clothes.

Ready to Wear Suits $75 and $95

D'Andrea Brothers Inc.
MEN'S TAILORS
347 Fifth Avenue—between 47th and 48th Sts.
TELEPHONE—MURRAY HILL 9100
CLOSED SATURDAYS DURING AUGUST

For your
LABOR DAY OUTING

WHETHER you're off for the week-end to one of the popular resorts on the north Jersey shore or just out for a few hours or a day's trip, take a Sandy Hook steamer for a delightful run down the bay.

It's the cool, pleasant way to go—free from traffic jams. You can take a few hours or a day for only $1.25 or the $3.00 sail-rail-motor trip to Mrs. Sandlass' for the best shore luncheon you ever ate.

Special One-Day Features

$3.00 sail-rail-motor ride—shore luncheon. Two morning steamers only.
$1.25 round trip to Atlantic Highlands and Highland Beach.
(Daylight Time)

Lv. W. 42d St. Daylight Time. Weekdays except Saturdays, 8:30, 9:30 A. M., 12:35, 1:50, 4:10, *4:50, *7:40 P. M. Saturdays, 8:30, 9:30 A. M., 12:35, 1:50, 4:10, *5:10, *7:35 P. M. Lv. Cedar St. 35 mins. later. Sundays, Lv. W. 42d St. 9:00, 10:30 A. M., 1:00 P. M. Lv. Cedar St. 3:30, 10:30 A. M., 1:30, 3:30, 6:30 P. M. Phone Barclay 9470. *$1.25 tickets not sold for these trips.

SANDY HOOK STEAMERS
NEW JERSEY CENTRAL
THE PLEASANT WAY TO NORTH JERSEY RESORTS

HATHAWAY'S

2 *days of*
HALF PRICES

For two days—Friday and Saturday—all furniture to be discontinued—living room, dining room and bedroom groupings, and separate pieces—all incomplete suites, and many fine floor samples which have no duplicate—are offered at half their former prices!

Many other attractive groups and single pieces, while not at half price, have been further reduced. If you will have use for furniture this Fall, it will certainly pay you to choose it Friday or Saturday!

Store open Friday until nine—Saturday until noon

HATHAWAY'S
51 WEST 45TH STREET

No cancellations, credits or returns. Every sale final

FURNITURE · RUGS · DECORATION

The New York Central
21-hour
KNICKERBOCKER
Chicago to New York

enables you to take to-day's *20th Century Limited* from New York, *spend six hours in Chicago to-morrow*, and be back in New York early the next afternoon.

Lv. New York on the CENTURY 1:45 p. m.*
Ar. Chicago 8:45 a. m.*

Lv. Chicago on the KNICKERBOCKER 3. p. m.*
Ar. New York 12:50 p. m.*
*Standard Time

NEW YORK CENTRAL
THE WATER LEVEL ROUTE . . . . YOU CAN SLEEP
For reservations telephone VANderbilt 3200

$2.50 PER DAY
For Rooms, Bath and Shower
$3.50 For Two
$15 per week and up
THE NEW 21 STORY
COMMODORE CLUB HOTEL
For Men and Women
351 West 42nd Street
One block West of Times Square
400 ROOMS—400 BATHS
Gymnasium and Swimming Pool.
Bedroom-living room combined.
Serving pantry.
Phone Penn. 6100

CLEVELAND
Scranton . $4.00
Buffalo . 9.00
Chicago . 20.00
$12.50
Low Rates to Intermediate Points
Travel by luxurious buses leaving Waldorf Astoria Terminal daily 8:00 A. M., 1:00 P. M., 5:00 P. M. Standard time.
SLEEPING MOTOR COACHES
connect at Buffalo for West. Phone Pitts-burgh 9180 for reservations or write Great Lakes Stages, Cleveland, O.
Great Lakes Stages

URGES US TO SHARE MONROE DOCTRINE

Prof. W. M. Brown Pleads at Williams Institute for Latin America's Cooperation.

CARIBBEAN POLICY AIRED

Priestly Blames Big Business and Viner the Military for Hindering the Native Advance.

By LOUIS STARK.

Staff Correspondent of The New York Times.

WILLIAMSTOWN, Mass., Aug. 29.—A plea for taking the Latin-American nations into full partnership in the application of the Monroe Doctrine and for a more liberal interpretation of that doctrine was made here today by Professor William Marshall Drown of Princeton University at the concluding session of the Institute of Politics.

He suggested that application by the United States of the Monroe Doctrine had been too long a "negative action" and he urged that we invite the Latin-American nations to share with us "the pride in the policy and belief in its efficacy."

Professor Herbert I. Priestley of the University of California, who had charge of the conference, spoke of the "contradictory policies" of the United States in the Caribbean region and asserted that the financial interests of Americans in the Caribbean had unfortunately not helped the natives to industrial independence.

Professor Priestley spoke of the many problems set up in this country by the migration of between one million and two million Mexicans into the United States in the past seven or eight years. Application of the quota law to such a demographic problem was no solution, he said.

Mexican Labor Held Essential.

Professor Priestley in his discussion told of the problems of health, sanitation, education and political responsibility that had been brought to this country by the Mexican immigrants. He declared that the average citizen might now find himself menaced by half a score of tropical diseases contracted from imported fruits and vegetables or which might come from the products of Mexican labor in this country.

It was clear, he said, that not many seasonal industries could survive and not many mouths be fed with sugar, beans, lettuce, tomatoes and citrus fruits without our present supply of Mexican labor. Nor could the cotton industry of the Southwest be maintained without these imported pickers.

"Unless some yet unknown substitute can be found for them, we should, if we suddenly lost them, go on a siege footing in our national transportation and supply," he asserted. "We are cruelly and viciously dependent for our very existence upon helot labor."

The task of solving the problem of Mexican immigration, according to Professor Priestley, was too great for governmental treatment, and he felt that the large foundations of the United States would have to play an important part in helping the condition of these Mexican laborers. He pointed to the large share of charitable relief of the county of Los Angeles expended on Mexicans and declared that the matter was one for justice, not charity.

Hits Military Rule in Caribbean.

Professor Jacob Viner of the University of Chicago disagreed with Professor Priestley concerning the menace of American business in the interests of self-development in the Caribbean region.

He believed that the natives had more to fear from maladministration directed from Washington and carried out by army or navy officers than they had to fear from American business. While the latter furnished the natives with more bathtubs, the army and naval officers tended to deprive them of their political freedom, he said.

Professor Jesse Siddall Reeves of the University of Michigan, a member of the Pan-American Commission of Jurists for the Codification of International Law and of the Permanent Court of Central-American Jurists, summarized the history of the attempts made since 1900 to codify international law in so far as the Western Hemisphere was concerned.

He discussed the proposed compulsory arbitration treaty between this country and Latin-America, showed that it was not actually compulsory because nobody could compel one nation to select the judges to hear a dispute, and feared that discussion of this treaty in the Senate prior to the resolution for American adherence to the World Court at the Hague might be a "red herring" to defeat the latter proposal.

Closer Ties With Canada.

At the concluding session of the round table on Canadian-American affairs, Dean P. E. Corbett, of McGill University, pointed out that the common business of the two countries was more and more coming to be handled by expert commissions.

Another development which was bringing Canada and the United States into closer relations was the tremendous development of joint, scientific, technical and labor organizations.

The influence of American universities on Canadian eduestional life was not so good, according to Dean Corbett, because of the "highly organized mechanical system" of this country's colleges, but he added that there had been a revolution against this system in the United States where more informal teaching and more responsibility for the student were being furthered.

Rise of Real Wages in 1928.

The extent to which wage-earners as a whole have shared in the general prosperity of the nation will be shown in detail in a book to be published this Fall by the Polish Foundation, it was announced by Dr. William T. Foster, leader of the "planned prosperity" round table. The study has been directed by Professor Paul H. Douglas of the University of Chicago.

"This investigation, a report of which will cover 800 pages, will reveal the fact that the real wages of employed workers in manufacturing remained virtually the same from 1923 to 1927, but rose 6 per cent during 1928," said Dr. Foster.

"This participation of factory workers in our prosperity was composed of a 5 per cent advance in average money earnings and a decline of 1 per cent in living costs. In 1927 the average earnings of the employed wage earners in manufacturing establishments were $1,266. That was 118 per cent above the average for 1914, and was equivalent to an increase in real wages of 28 per cent.

Need to Figure the Unemployed.

"But to determine the share of wage-earners as a whole in our recent prosperity it is necessary to take account of changes in the numbers who are unemployed. The man who has no job gains little comfort from reading about the gains made by the man who has a job.

"Fortunately such data can readily be obtained and fortunately one important step toward obtaining the needed data will be taken in the next census of population."

Admiral C. L. Hussey, retired, told the round table on armament limitation that economic necessity would force a reduction of world armaments. There was a brief discussion of land armaments and further discussion of American cooperation with the League of Nations as a move in the direction of disarmament.

In his concluding address tonight on the French political system, Dr. Andre Siegfried drew a contrast between French and Anglo-Saxon democracy.

"Let us consider the aim of the French democracy," he said. "Essentially it seems to be freedom for the individual, politically by resistance to tyranny and intellectually by resistance to the intervention of the Church.

"Our democracy is Latin in origin and therefore unlike the Anglo-Saxon democracies, where practical social accomplishments are the first consideration. Their program is to increase the comfort and material welfare of mankind, but they do not worry very much about its intellectual freedom.

"The emphasis in the one case is laid on the individual who thinks, and in the other on the individual who lives."

NEW YORK DOCTOR MISSING.

Dr. Frank M. Ende Disappeared Aug. 19 While Visiting in Chicago.

Special to The New York Times.

CHICAGO, Aug. 29.—Police began a search today for Dr. Frank M. Ende, 121 East Sixtieth Street, New York City, who came to Chicago on business and was last seen here Aug. 19.

At that time he told his friend, John W. Shaver, a publishing house official, with whom he was dining, that he had a headache. He also told Mr. Shaver he planned to get some medicine to ease his pain. That was the last time Dr. Ende was seen.

White Plains Assessments Rise.

Special to The New York Times.

WHITE PLAINS, N. Y., Aug. 29.—City Assessor William J. Weise, in announcing this morning that the assessment roll for the ensuing year is complete, declared that valuations here have risen $12,000,000, bringing the total assessed valuation of the city up to about $150,000,000. Demands upon the increased income are already in evidence, he said. The school budget particularly will be considerably increased, he anticipates.

STRAWBRIDGE JR. HURT, PILOT KILLED IN CRASH

Son of Philadelphia Merchant Was Taking Instruction—Plane in Nose Dive.

Special to The New York Times.

PHILADELPHIA, Aug. 29.—Charles R. Stewart, a pilot, was killed, and Frederick H. Strawbridge Jr., son of a member of the department store firm of Strawbridge & Clothier and former Harvard football player, was seriously injured tonight when the plane in which they were flying crashed near the Municipal Airport.

Stewart was piloting the plane in which he was giving Strawbridge aviation instruction. They had taken off from the airport shortly after 6 o'clock. Fifteen minutes later, as the plane was flying toward the central section of the city at a height of a quarter of a mile, it turned over three times before spinning into a nose-dive crash into an open field, a half mile away from the airport.

Stewart was crushed beneath the motor and died on the way to the Methodist Hospital. Strawbridge suffered concussion of the brain and possible internal injuries. He is expected to recover.

Stewart, a pilot employed on the Ludington flying service line between Philadelphia and Cape Cod and as instructor, last week was forced from the Camden-to-Cleveland air derby at Bordentown, N. J., by a faulty oil line.

Strawbridge is a member of one of Philadelphia's most prominent families. He is a member of the class of 1919, Harvard College.

Rabbi's Two Sons Safe.

David Jonathan and Raphael Grossman, young sons of Rabbi Jacob Grossman of Temple Gates of Prayer in Flushing, are safe in Palestine, a telegram from Secretary of State Stimson assured the worried parents yesterday. The boys are studying at Haifa.

SMITH TO HELP BUILD HIGH SKYSCRAPER

Continued from Page 1, Column 4.

be made less stringent, no other building can be erected within 300 feet or more of its upper fifty stories. Mr. Smith said that this meant that the upper fifty floors of the building always would have plenty of light and air.

The Waldorf-Astoria property was sold last December to the Bethlehem Engineering Company by the Boomer-du Pont interests and was taken over subsequently by a syndicate organized by the Chatham & Phenix National Bank and Trust Company. Of the members of the syndicate, announced last June, Mr. Kaufman and Mr. Earle are on the board of directors of the new Empire State Building Corporation. At this time title to the property was taken by the Waldorf-Astoria Office Building, Inc. The original price paid for the hotel property was reported to be $20,000,000. It was at first planned to erect a fifty-story building. Tentative plans were then prepared for a sixty-five story building and it finally was decided to increase the height to eighty stories.

In announcing his selection to head the new company, Mr. Smith said that the erection of the building unquestionably was one of the largest real estate undertakings in the history of the country.

The proposed building will be able to house at one time more than 60,000 persons, more than are to be found in more than half the counties of the State. The building will be only two blocks from the Pennsylvania Station and nine blocks from the Grand Central Station. It will be on the line of the proposed cross-town vehicular tunnel. It will be only a block from the Hudson & Manhattan tubes, with B. M. T. subway and the Sixth Avenue elevated railroad and two blocks from either side of it are Interborough subways.

The building will contain 34,000,000 cubic feet of space and 2,000,000 square feet of floor space. It will rise over one of the busiest sections in the world, and Mr. Smith suggested that it would make a splendid place for a radio station.

Assumption of the presidency of the building company will not cause Mr. Smith to cease his interest in local, State and national politics. The apartment house at 61 Fifth Avenue, in which he will make his home, is nearing completion, but Mr. Smith and his family probably will not move there until after election.

"The apartment is not ready yet and will not be for some weeks," he said. "During my residence at Albany I received many gifts and collected many souvenirs which I prize highly. I want to have these placed in my new home so that everything will be ready when we move in. It will take several weeks to do that, so I doubt that we will be ready to move before November."

Moving and Storage Season Coming

We respectfully ask our patrons to allow us to pack their China, glassware, porcelains, books, draperies, etc., as far in advance of their moving and storage reservations as possible.

The demand for our services are greater this year than previous years.

MORGAN & BROTHER
ESTABLISHED 1851
FIREPROOF STORAGE WAREHOUSES
510, 512, 514, 516, 518-520 West 21st Street
Telephone WATkins 1300
ARTHUR J. MORGAN, Sole Owner

All from regular stocks
Young men's suits
Conservative styles
University suits
Broken lots but every size
Plenty of double breasteds
Two and three button suits
Pickwick blue fancy pattern suits
Malacca tans
Moorit browns
Scots greys
Tall men, Short men, Heavy set men
Patterns to please everybody
Year 'round weight suits
Suits just right for fall

All broken lots of
HART SCHAFFNER & MARX
SUITS
FORMERLY TO $65
$24.50
Small charge for alterations
Several thousand fall topcoats also included at $24.50
WALLACH BROTHERS
BROOKLYN NEW YORK NEWARK
JAMAICA, LONG ISLAND

SAKS-34 STREET
At Broadway

12000 Pairs of
MEN'S HALF HOSE
The 1.00 and 1.25 grades
Special, 55c
Full-fashioned and seamless silk—also silk-and-rayon with lisle tops and soles—solid colours, jacquard patterns or with neatly embroidered clocks.
Sizes 9½ to 12

6000 Pairs of
MEN'S HALF HOSE
The 55c grade
Special, 35c
(6 pairs for 2.00)
A most unusual collection featuring gay and conservative patterns—and so well made that they will give unusual service.
Sizes 9½ to 12

1800 Men's
ATHLETIC UNION SUITS
(The famous Reis Jim Suits)
The 1.50 grade
Special, 85c
(6 for 5.00)
Of fine madras, broadcloth and other serviceable fabrics, in patterns designed by one of the foremost American manufacturers—sold from coast to coast for nearly twice this price.
Sizes 34 to 46
MEN'S FURNISHINGS—STREET FLOOR

Today is the last day of ½ price Furniture at Flint & Horner's
Store will remain open 'til 9 P. M.
HUNDREDS of items—dining room and bedroom suites, upholstered groups and odd pieces, Oriental and domestic rugs, lamps, mirrors and decorative innovations are tagged at half-price for this last Sale day.
FLINT & HORNER CO., INC.
66 West 47th Street
Between 5th and 6th Avenues Telephone Bryant 6660
STORE CLOSED ALL DAY SATURDAY

In the September American Magazine

Mrs Coolidge's own story

NOT a story of politics. Or of statecraft. Or of formal diplomatic Washington.

But the intimate human story of Grace Coolidge's personal experiences as the First Lady of the Land.

Typical of the intensely human documents the 2,200,000 families who read The American Magazine expect and find each month within its covers.

Literature of life. Stimulating stories that have won for The American Magazine the reputation as the favorite* magazine of the family.

•

*Proved by impartial surveys recently conducted by nine of the country's largest advertisers.

The American Magazine

First with all the FAMILY

This book does not stop at Yonkers.

Dawn Ginsbergh's Revenge

Priceless ($2.00)

GOLF OUTFIT

5 CLUBS & BAG

Price Complete $6.95

Former Price of Clubs Alone $17.50

Here's What You Get!

Driver, brassie, mid-iron, mashie and putter, with calfskin leather grip; 3-stay bag—metal bottom, complete, $6.95.

FOR MEN AND WOMEN

Right or Left-Handed Clubs

Brand New IMPORTED ENGLISH

GOLF BALLS $2.44 doz.

Good, tough, lively—regulation size

Mail orders filled. Phone: Cortlandt 2226

Modell's

Sport Wear Headquarters Since 1889

200 BROADWAY

Just Off Fulton St.

OPEN TO 7 P. M.

CHAFING

Even in most aggravated cases, comfort follows the healing touch of

Resinol

A HORSE LOVER

Send 10 cents to the Sunday mail paper HORSE RADIO by Baker & Co. It pictures the thrills of a steeplechase among lovely countryside, the sweet sentiment of the paddock, the novelty of horses seen 50 times in old ROMAN fashion, and the traditional open request. Can be ordered from your local Dealer or direct from

A. L. Diamant & Co. 101-119 Park Ave., N.Y. 1616 Walnut St., Phila.

STATE ANNOUNCES SCHOLARSHIPS HERE

Honors Go to 310 High School Pupils in City, Leaders in Assembly Districts.

EACH GETS $100 A YEAR

Should Any Winner Decline the Scholarship, It Will Go to Next Eligible on List.

Special to The New York Times.

ALBANY, Aug. 29.—Winners of State University scholarships were announced today in the various assembly districts of the State. The holder of a scholarship will be entitled to $100 a year for the four years of a college course while attending any college in the State of New York approved by the regents for the purpose. There are issued to those high school pupils of each county five times as many scholarships as there are assembly districts in the county; the number appointed being taken from the top of the list of those who receive college entrance diplomas. Should any one of the winners decline the scholarship, it is immediately offered to the next eligible candidate on the county list.

The recipients in New York City numbered 310. Those in Westchester County totaled twenty-five.

The winners with their percentages, schools and addresses are:

New York County Winners.

BLOCK, HELEN, 96.13, Hunter College, 245 West 101st Street.
STEIN, RUTH, 96.00, Wadleigh, 207 West 110th Street.
WEIL, ADRIENNE J., 95.95, Wadleigh, 8 Van Nest Place.
KUPERSTEIN, MARY, 95.46 Seward Park, 125 Monroe Street.
KINZLER, DAVID, 95.28, DeWitt Clinton, 817 West End Avenue.
ROSENTHAL, GLADYS, 95.17 Wadleigh, 17 East 107th Street.
STERN, MADELEINE B., 94.37, Hunter College, 317 West 99th Street.
COHEN, LILLIAN, 94.86 Hunter College, 102 East 99th Street.
RIGNEY, MARION E., 94.60, Cathedral, 380 West 152d Street.
KOESTLER, MILTON, 94.43, George Washington, 550 West 158th Street.
WINTER, PAUL, 94.37, Stuyvesant, 315 East 77th Street.
LOCKER, SIDNEY, 94.30 Stuyvesant, 243-6 Eighth Street.
SEMIGA, LAVERIA, 94.29, Washington Irving, 324 East 14th Street.
NEUMARK, IMMANUEL, 94.26, George Washington, 500 West 192d Street.
CICALESE, Michael J., 94.19, DeWitt Clinton, 1,809 Third Avenue, Station U.
KALOUSDIAN, ALICE, 94.02, Hunter College, 923 West 181st Street.
GOLDSTEIN, BERNICE A., 93.91, George Washington, 114 Seaman Avenue.
SPIN, MILTON, 93.87, Stuyvesant, 203 East 87th Street.
McCARTHY, ALICE, 93.78, Washington Irving, 249 West 19th Street.
RAPOPORT, BEATRICE, 93.72, Wadleigh, 223 Central Park West.
TECHEFSKY, DOROTHY K., 93.71 Hunter College, 51 East 98th Street.
MORRISROE, JOHN JAMES, 93.67 DeWitt Clinton, 140 West 99th Street.
BANCHERS, JULIUS THOMAS, 93.58, All Hallows Institute, 417 West 43d Street.
NAULEN, ESTELLA, 93.58, Wadleigh, 353 West 109d Street.
POWELL, FLORENCE RHEA, 93.36, St. Catharine's Academy, 20 West 90th Street.
ROSENBERG, MILTON, 93.34, DeWitt Clinton, 117 East 97th Street.
BRAUDE, BEATRICE, 93.26, Wadleigh, 315 West 115th Street.
WISE, ELSA HELEN, 93.26, Hunter College, 40 West 77th Street.
BUCH, ARTHUR, 93.24, James Monroe, 551 West 204th Street.
SKOLNICK, HARRY, 93.23, Seward Park, 24 Suffolk Street.
LEVIN, BEATRICE, 93.14, Wadleigh, 230 8th Avenue.
CHAST, GEORGE, 93.13, DeWitt Clinton, 169 East 109th Street.
SIMMONDS, JULES G., 93.07, George Washington, 1,860 Amsterdam Avenue.
CUTLER, MURIEL H., 93.04, Hunter College, 558 West 164th Street.
WILSON, GRACE, 93.00, Wadleigh, 311 West 24th Street.
EIGENDORFF, ELIZABETH, 92.98, Julia Richman, 212 East 67th Street.
MAYER, RICHARD LOUIS, 92.98, Manual Training, 420 West End Avenue.
MARTIN, DOROTHY M., 92.78, Blessed Sacrament, 106 West 76th Street.
MARGULIES, HYMAN, 92.77, DeWitt Clinton, 100 Avenue D.
DIAMOND, SHIRLEY LORRAINE, 92.76, Hunter College, 314 West 100th Street.
ISAACS, DOROTHY FRANCES, 92.69 Hunter College, 220 West 71st Street.
PERILLO, PETER, 92.54, Stuyvesant, 94 Perry Street.
TONETTI, FREDERICK, 92.54, Stuyvesant, 301 East 50th Street.
MANDEL, LEONARD, 92.49, DeWitt Clinton, 600 West 164th Street.
FEIGELMAN, ADOLPH, 92.43, DeWitt Clinton, 5705 Riverside Drive, Station H.
BUSHEL, AUDREY MIGNON, 92.42, Hunter College, 640 Riverside Drive.
LELYVELD, ARTHUR J., 92.26, George Washington, 520 Wadsworth Avenue.
PEARLSTEIN, DOROTHY, 92.26, Hunter College, 425 West 23d Avenue.
HOROWITZ, SOL, 92.24, DeWitt Clinton, 2,320 Westchester Street.
UNGER, MARY, 92.22, Seward Park, 13-15 Attorney Street.
ENTES, SYLVIA, 92.20, Hunter College, 1,061 Madison Avenue.
KARGER, ARTHUR, 91.93, DeWitt Clinton, 16 East 105th Street.
KAHN, HELEN NATHALIE, 91.91, Hunter College, 500 West 171st Street.
O'MALLEY, MARY ELEANOR, 91.92, Holy Cross Academy, 140 Riverside Drive.
GREENBAUM, MORRIS, 91.85, Stuyvesant, 03 East 118th Street.
WILHELM, MARGARET L., 91.85, George Washington, 202 Sherman Avenue.
ALROMS, MILDRED, 91.79, East Side Evening, 159-61 Clinton Street, care H. Dobkin.
BIRD, JOSEPH WARD, 91.73, Stuyvesant, 35 Seventh Avenue.
DAVID, RUTH, 91.71, George Washington, 801 West 181st Street.
KURS, MARY, 91.67, Wadleigh, 6 West 112th Street.
WATERMAN, JENNIE, 91.67, George Washington, 715 West 175th Street.
SCHER, RUTH, 91.62, Hunter College, 56 Avenue B.
KARTZINEL, JACOB, 91.61, Talmudical Academy, 18 East 108th Street.
WEISS, JEANNE ANN, 91.61, George Washington, 836 Riverside Drive.
STEIN, RACHEL, 91.56, Seward Park, 327 Henry Street.
GOLDBERG, SEYMOUR, 91.48, Townsend Harris Hall, 654 West 161st Street.
KOFSHELOFSKY, RUTH, 91.44, Wadleigh, 15 East 101st Street.
WATKINS, JOSEPH, 91.44, Stuyvesant, 153 East 104th Street.
SCHAMACH, SEYMOUR, 91.37, Townsend Harris Hall, 551 West 143d Street.
FEIT, GERTRUDE, 91.34, Hunter College, 288 East Broadway.
HYMAN, SARAH DORIS, 91.34, Hunter College, 115 East 86th Street.
PERLSTEIN, HARRY, 91.28, DeWitt Clinton, 20 East 129th Street.
BLUESTONE, DAVID, 91.25, DeWitt Clinton, 210 West 11th Street.
TAUB, MURIEL OLIVE, 91.24, George Washington, 528 Riverside Drive.
ELEK, STEPHEN, 91.23, DeWitt Clinton, 323 East 61th Street.
LUMMER, MARY, 91.19, DeWitt Clinton, 216 West 111th Street.
EGAN, EILEEN MARY, 91.16, Cathedral, 261 East 71st Street.
LANG, MORRIS, 91.14, DeWitt Clinton, 215 East Fourth Street.
BODEK, PRISCILLA, 91.12, Washington Irving, 298 East Second Street.
BLAINE, ETHEL, 91.06, Wadleigh, 901 West 115th Street.
TRAPANI, DOMENICA C., 91.04, Wadleigh, 239 East 106th Street.
COHEN, VIVIAN FRANCES, 91.01, Hunter College, 276 West 82d Avenue.
COOPER, GERTRUDE, 90.83, George Washington, 25 West 68th Street.
BURMO, WILLIAM, 90.80, Stuyvesant, 339 East Sixth Street.
CATLIN, CHARLES, 90.80, Stuyvesant, 250 East 87th Street.
BARNER, MAX, 90.76, Seward Park, 75 Orchard Street.
GITENSTEIN, MILTON, 90.72, DeWitt Clinton, 200 Riverside Drive.
SCHECHTER, ROSE, 90.60, George Washington, 72 Pinehurst Avenue.
EDDY, VIRGINIA, 90.57, Washington Irving, 280 West 18th Street.
BALSAM, JOSEPH M., 90.48, Seward Park, 153 Ridge Street.
PRICE, MARTHA, 90.62, Wadleigh, 92 St. Nicholas Avenue.
SHERIDAN, KATHRYN G., 90.62, Holy Cross Academy, 529 West 47th Street.
BONIS, JUDITH, 90.57, Townsend Harris Hall, 550 West 23d Avenue.
STRICKLER, PAUL, 90.56, East Side Evening, 16 Willet Street.
LEVINE, MARYE F., 90.56, George Washington, 3,937 Gouverneur Avenue.
GIOVINE, MARIE E., 90.50, Cathedral, 36 King Street.
STAMILMAN, BERNICE, 90.47, Hunter College, 540 St. Nicholas Avenue.
AHORN, MYRA R., 90.41, Newton, 125 West 87th Street.
BURNS, VERA ANTOINETTE, 90.36, Wadleigh, 254 West 121st Street.
HENDRY, ALEXANDER LANG, 90.36, DeWitt Clinton, 31 East 104st Street.
WHYMAN, HERBERT, 90.35, Townsend Harris Hall, 510 West 142d Street.
STERN, EVELYN, 90.34, Wadleigh, 326 West 123d Street.
APOSTLE, HIPPOCRATES, 90.30, James Monroe, 1,930 West 41th Street.
BARTIMER, HYMAN, 90.30, Seward Park, 24 Suffolk Street.
MIKLES, SYLVIA, 90.28, Wadleigh, 4,829 Broadway.
MICHAELSON, JESSE JOSEPH, 90.21, DeWitt Clinton, 325 Henry Street.
SCHNEIDER, HELEN C., 90.21, Hunter College, 2 East 90th Street.
KNOBEL, GOLDIE, 90.20, Seward Park, 257 Henry Street.
PRINCE, FRANCES, 90.14, George Washington, 41 West 26th Street.
MARKS, ANITA, 90.10, Julia Richman, 1,435 Lexington Avenue.
GOODMAN, ELSIE, 90.08, Wadleigh, 350 East 80th Street.
GREENBLATT, RICHARD C., 90.03, Townsend Harris Hall, 510 West 97th Street.
BRIDGETT, KATHLEEN E., 90.96, Hunter College, 853 St. Nicholas Avenue.
GOTTFRIED, SIDNEY PAUL, 89.95, DeWitt Clinton, 286 East 10th Street.

Kings County Winners.

SOLOVAY, SARAH A., 99.05, James Madison, 1,716 44th Street.
SHULTZ, BERNARD B., 96.14, Manual Training, 837 11th Street.
JONAITIS, THOMAS P., 97.12, Boys', 1,257 DeKalb Avenue.
MEEEY, HARRY, 96.86, Manual Training, 206 Prospect Park West.
SCHOFFMAN, LOUIS, 96.62, Talmudical Academy, 156 Vernon Avenue.
SHOKROFF, MARTIN W., 96.63, James Madison, 1,538 East 50th Street.
RICE, SELMA, 96.37, Eastern District, 261 Rutledge Street.
KITEY, PHILIP M., 96.18, Erasmus Hall, 5 Putnam Avenue.
BOSCHEN, PAULINE M., 96.12, Manual Training, 28 Fulton Place.
LAZZERITE, JACOB, 95.87, Franklin K. Lane, 453 Stone Avenue.
PHILLIPS, CHRISTO, 95.81, New Utrecht, 1,419 41st Street.
WOLF, BERNARD S., 95.79, Boys', 1,007 Flushing Avenue.
FLETCHER, VIOLET L., 95.77, Bay Ridge, 7,624 16th Avenue.
STEIN, MARTIN H., 95.53, Erasmus Hall, 1,250 39th Street.
WIRTH, LUDWIG, 95.42, Manual Training, 343 52d Street.
KNOPF, MORRIS, 95.13, Boys', 165 Floyd Street.
BRANDER, RUDOLPH, 94.94, Boys', 328 Madison Street.
PEARLMAN, BLANCHE, 94.88, New Utrecht, 5,104 17th Avenue.
RASKIN, EVELYN, 94.85, Erasmus Hall, 499 Ocean Parkway.
ARONSON, DOROTHY, 94.78, James Madison, 1,065 East 23d Street.
SOLE, DAVID, 94.50, Erasmus Hall, 1,511 45th Street.
SCHREIBER, MORRIS, 94.37, Thomas Jefferson, 406 Howard Avenue.
STEIGMAN, JOSEPH, 94.54, Thomas Jefferson, 606 Belmont Avenue.
COHEN, SIDNEY M., 94.53, New Utrecht, 1,441 53d Street.
BAUM, BERNARD, 94.50, Manual Training, 273 Hooper Street.
ESPOSITER, MURIEL, 94.30, James Madison, 931 East 12th Street.
PECKER, GUSSIE, 94.29, Thomas Jefferson, 2,042 Douglass Street.
EDDLESTONE, ESTHER, 94.22, Girls' Commercial, 564 Vermont Street.
PAPAE, HOWARD N., 94.22, Mt. Vernon, 1,877 Ocean Avenue.
BINDER, MAXWELL J., 94.14, Franklin K. Lane, 31 New Lots Avenue.
ROEY, EDITH R., 94.12, Bay Ridge, 1,063 83d Street.
VICHERN, VIOLA L., 93.98, Bay Ridge, 845 55th Street.
HERSLOW, HELENE, 93.90, Bay Ridge, 6,914 Ridge Boulevard.
HANKIN, AARON, 93.83, Manual Training, 632 Union Street.
STEIN, ABRAHAM, 93.81, James Madison, 2,311 Coney Island Avenue.
TILOVE, AUGUSTUS, 93.78, Boys', 571 Greene Avenue.
HALWER, MURRAY, 93.73, New Utrecht, 1,868 78th Street.
ROSENBLUM, ELIZABETH H., 93.70, Bushwick, 657 Madison Street.
SILVERSTEIN, IRENE E., 93.56, Thomas Jefferson, 324 Vermont Street.
THURBER, EVELYN E., 93.55, James Madison, 1,642 East 8th Street.
KAPLAN, IRVING, 93.54, Erasmus Hall, 311 East 26th Street.
SCHLEIFER, CHARLES, 93.52, Eastern District, 106 Lynch Street.
LEE, ALICE, 93.51, James Madison, 1,222 East 40th Street.
GROSS, NETTIE, 93.50, Thomas Jefferson, 1,778-80 Park Place.
ZUCHOVITZ, GOLDIE, 93.40, Erasmus Hall, 840 East 12th Street.
SCHLENGER, JACOB, 93.37, New Utrecht, 869 Forty-fourth Street.
HAWLAND, ALMA M., 93.35, Bay Ridge, 1,118 Seventy-third Street.
WEISKOPF, CORA, 93.32, Erasmus Hall, 66 Clara Street.
KOMINERS, ODELL, 93.31, Boys, 1,414 Pitkin Avenue.
SKLAR, DAVID, 93.31, Franklin K. Lane, 453 Watkins Street.
SLAWSKY, MILTON, 93.31, Boys, 3,623 Fifteenth Avenue.
GEGAN, ELIZABETH A., 93.30, Saint Brendan, 1,448 East Eighth Street.
BLESSER, HARRY, 93.28, Thomas Jefferson, 625 Vermont Street.
SOLOMON, EDWARD, 93.21, James Madison, 261 Coleridge Street.
KOSH, DAVID, 93.19, Boys, 235 Tompkins Avenue.
BLACK, MILTON, 93.18, Thomas Jefferson, 1,021 East Ninety-fifth Street.
SCHLAFF, ROSALINE, 93.15, New Utrecht, 91 Chester Avenue.
BERKMAN, EDWARD O., 93.05, Boys, 781 Eastern Parkway.
GEIGER, MURIEL, 93.05, James Madison, 1,360 East Fourteenth Street.
BALTON, JEROME, 93.01, De Witt Clinton, 2,122 Myra Court.
GESSEE, MINNIE, 93.01, Thomas Jefferson, 409 Hegeman Avenue.
FRIEDMAN, LESTER, 92.97, Manual Training, 5,304 Third Avenue.
LEVIN, ALEX, 92.96, Boys, 139 East Fifty-fifth Street.
TATKOW, HARRY, 92.90, Boys, 575 Gates Avenue.
GISSER, SAMUEL, 92.87, Alexander Hamilton, 353 Seventh Street.
KEMPNER, IVAN, 92.87, Boys, 1,609 Union Street.
GLASSMAN, SEYMOUR, 92.83, James Madison, 613 Brighton Beath Avenue.
DICKMAN, ANNETTE, 92.78, James Madison, 942 East Ninth Street.
KAPLAN, JUDITH, 92.75, Girls, 1,620 Union Street.
BARASCH, CLARENCE A., 92.71, Boys, 436 Eastern Parkway.
EPSTEIN, MILTON, 92.69, Boys, 822 Lafayette Avenue.
GIBSON, CLAIRE K., 92.68, Saint Angela Hall, 779 Lincoln Place.
LEIBOWITZ, REUBEN, 92.69, Franklin K. Lane, 525 Thatford Avenue.
KARDONSK, ELSIE, 92.61, James Madison, 468 Nostrand Avenue.
MOORE, DOROTHY I., 92.60, James Madison, 2,094 Avenue M.
JENKINS, ROBERT E., 92.57, Manual Training, 813 Avenue I.
ZBAR, PAUL, 92.55, Boys, 50 Patchen Avenue.
KAPLAN, HERMAN, 92.52, Boys, 71 Tompkins Avenue.
LEVY, AARON, 92.52, Talmudical Academy, 725 Avenue M.
SILVER, CAROL M., 92.51, New Utrecht, 2,110 Seventy-seventh Street.
FOGEL, JEROME, 92.42, New Utrecht, 2,052 Seventy-second Street.
MATUS, FRANK, 92.41, James Madison, 1,044 East Fifteenth Street.
MARSHALL, MARGUERITE, 92.39, Bay Ridge, 329 Seventy-third Street.
ROSEN, FRED, 92.37, Manual Training, 363 Seventh Avenue.
GYVES, MICHAEL J., 92.32, Holy Trinity, 111 Engert Avenue.
MILLER, EDITH D., 92.31, Girls' Commercial, 250 Eastern Parkway.
LEVY, JULIEN, 92.21, Boys, 1,340 East Thirty-fifth Street.
LOBELL, JOSEPH, 92.19, Boys, 120 Grafton Street.
SPINGARN, CLIFFORD L., 92.18, Boys, 623 Willoughby Avenue.
GREENBAUM, HELEN, 92.16, James Madison, 961 East Eighteenth Street.
KAPLAN, PEARL, 92.16, Bushwick, 722 Bristol Street.
MUSICUS, MILTON, 92.14, Boys, 2,542 Elmore Place.
WEINGARTEN, ELSIE R., 92.13, Thomas Jefferson, 666 Miller Avenue.
ZUCKER, RUTH, 92.12, Bushwick, 880 Gates Avenue.
WASKOW, PEARL G., 92.11, Girls, 52 Sumner Avenue.
WACHTEL, EMANUEL L., 92.10, Thomas Jefferson, 645 Alabama Avenue.
AUST, MURIEL F., 92.06, Girls, 1,360 Rockaway Avenue.
SAMORODIN, ABRAHAM J., 92.05, Boys, 716 Jefferson Avenue.
GOLDBERG, ELI M., 92.01, Erasmus Hall, 805 East Eighteenth Street.
STURCKE, ETHEL, 91.95, Bay Ridge, 7,615 Ridge Boulevard.
WOLF, MORTIMER B., 91.85, New Utrecht, 2,110 Sixty-seventh Street.
FERARU, FELIX, 91.92, Erasmus Hall, 209 Empire Boulevard.
ROTKIN, ISRAEL, 91.93, Franklin K. Lane, 706-I Rockaway Parkway.
COHEN, JEROME, 91.90, James Madison, 885 East Twenty-ninth Street.
DEUTSCHER, SYLVIA, 91.90, Erasmus Hall, 625 Church Avenue.
RAPPAPORT, LENA, 91.90, New Utrecht, 1,435 Forty-ninth Street.
MILBERG, LAWRENCE, 91.86, James Madison, 1,934 East Nineteenth Street.
SPITACK, JOSEPH, 91.85, Boys, 125 Belmont Avenue.
STERN, HANNAH, 91.85, Thomas Jefferson, 71 Herzl Street.
ZIMMERMAN, HELEN, 91.85, Eastern District, 1,046 to 1,050 Pacific Street.
FINE, MILTON, 91.83, Thomas Jefferson, 649 Williams Avenue.
WHITE, ANNA M., 91.82, Bishop McDonnell Memorial, 81 Glenmore Avenue.
WEIS, JEROME S., 91.80, James Madison, 1,169 East Twenty-eighth Street.
NEUMAN, GEORGE S., 91.79, Boys, 402 Greene Avenue.
MONTALBANO, THOMAS, 91.75, Bushwick, 1004 Linden Street.

Bronx County Winners.

RUBIN, SARAH, 97.30, Evander Childs, 1,541 Morris Avenue.
KREMER, HERMAN S., 96.50, George Washington, 1,170 Walton Avenue.
ZADOBSON, NATHAN, 96.44, Talmudical Academy, 1,163 Grant Avenue.
FELDMAN, GEORGE, 96.39, Stuyvesant, 540 East 138th Street.
GOLDBERG, EUGENE, 95.97, James Monroe, 1,201 Elder Avenue.
TIETZE, ELLIS, 95.89, James Monroe, 1,471 Brook Avenue.
RADOFF, GUSTAVE, 95.86, DeWitt Clinton, 1,206 Simpson Street.
GOLDMAN, FLORA S., 95.79, James Monroe, 1,885 Fulton Street.
BERGER, CLARENCE, 95.66, Evander Childs, 1,495 Popham Avenue.
MINDEL, JOSEPH, 95.64, Stuyvesant, 1,024 Bryant Avenue.
JACOBSON, ABRAHAM, 95.60, Talmudical Academy, 1,163 Grant Avenue.
VOGEL, DOROTHY, 95.15, Hunter College, 781 East 176th Street.
MOLDOWSKY, GERTRUDE, 95.00, Franklin K. Lane, 530 Brook Avenue.
GETZOFF, EDNA, 94.81, James Monroe, 1,698 Fox Street.
KATZ, DAISY L., 94.67, Hunter College, 1,987 Davidson Avenue.
GERMAN, SADIE, 94.55, Julia Richman, 922 Barretto Street.
PALZONE, A. ETHEL, 94.49, James Monroe, 1,212 St. Lawrence Avenue.
BRAVERMAN, HAROLD H., 94.48, Morris, 1,306 College Avenue.
KASSOY, PAULINE, 94.46, Walton, 505 East 140th Street.
LESHINSKY, MAURICE, 94.46, Stuyvesant, 523 Freeman Street.
SMITH, SYLVIA, 94.37, Evander Childs, 1,130 Montgomery Avenue.
LEVINE, PAULINE, 94.34, Walton, 409 East 153th Street.
SCHMERER, FRED, 94.12, Morris, 736 East 163d Street.
HERZMAN, AGATHA, 94.11, Morris, 325 East 165th Street.
WELSCH, AGATHA, 94.09, Wadleigh, 1,015 Gerard Avenue.
BROWN, FRANCES C., 94.08, Walton, 701 Trinity Avenue.
GORI, MARY, 94.00, Evander Childs, 627 East 221st Street.
FISCHER, EDMOUR, 93.53, Stuyvesant, 965 Hoe Avenue.
REISKY, CLARA, 93.81, George Washington, 1,036 Sherman Avenue.
GOLD, LYMAN, 93.75, Townsend Harris Hall, 556 Beck Street.
SHAPIRO, NANETTE, 93.63, Evander Childs, 1,754 Topping Avenue.
LEFKOWITZ, JACOB, 96.54, Stuyvesant, 1,231 Fulton Avenue.
MONOWITZ, CELIA, 93.53, Hunter College, 1,560 Hoe Avenue.
SCHLESINGER, LEONARD, 93.19, James Monroe, 1,410 Hollywood Avenue.
TAROFSKY, JACK, 93.19, Theodore Roosevelt, 1,535 Morris Avenue.
WEINTRAL, CHARLOTTE, 93.03, Hunter College, 3,350 Bailey Avenue.
STRAUSS, ELIAS, 92.98, Morris, 977 Avenue St. John.
BRUSSEN, ESTELLE, 92.87, Evander Childs, 55 Clinton Place.
HENRY, FRANCES V., 92.93, Cathedral, 1,036 Fox Street.
EPSTEIN, DOROTHY, 92.60, Walton, 879 Elsmere Place.

BRITAIN REPUDIATES WEIZMANN REPORT

Declares Statement of Policy, Accredited to Zionist Head, Was Incomplete and Inaccurate.

Wireless to THE NEW YORK TIMES.

LONDON, Aug. 29.—The Colonial Office in an official memorandum declares that the statements regarding the policy of the British Government in Palestine, attributed to Dr. Chaim Weizmann, president of the World Zionist Organization, fail "by reason of their incompleteness and want of accuracy" to convey the purport of Lord Passfield's conversation with Dr. Weizmann at the Colonial Office yesterday and cannot be taken as authoritative.

It was reported that the government intended to give the Jews various concessions and compensations for wha has occurred in Palestine.

After addressing a Jewish mass meeting in Albert Hall on Sunday Dr. Weizmann will leave for Geneva to make representations to the League of Nations on behalf of the Jewry in Palestine.

A meeting will be held in Lausanne on Tuesday and Wednesday next week of the advisory committee of the Jewish agencies to take up Dr. Weizmann's report on the Palestine emergency.

The Palestine fund being collected here by the English Zionist Federation has been swelled by additional contributions of more than $75,000, making the fund, to date, $175,000, with contributions continually pouring in to the London Zionist headquarters from many British sympathizers.

DORAN ASKS GRAPE MEN TO INVESTIGATE SALES

Says Government Cannot Stop Legal Use of Product but Might Study the Questionable.

SAN FRANCISCO, Aug. 29 (AP).—Grape growers and grape shippers of California today had under consideration a recommendation by James M. Doran, Federal Prohibition Commissioner, that the organized producers and distributers themselves establish a policing system designed to prevent their product from being put to illegal use after it leaves their hands.

Addressing leaders of the industry here last night, Dr. Doran reaffirmed that the prohibition department would not interfere with the purchase by householders of grapes for "grape-juice purposes" in the home. He declared that such purchases were legal so long as the juices were exclusively for home use and were not sold.

Dr. Doran declared that the distributers in California should devise some means of checking up on the manner of disposal of carload grape shipments to Eastern States if possible.

"We do not wish to have to make a detailed check of shipments into the Eastern markets," he said. "But when numerous cars of grapes go into the hands of a man who does not sell them directly into household channels we will have to look into it."

The California grape crop, which has an average value of about $300,000,000, was described to Dr. Doran as the largest perishable agricultural industry in the United States.

CUSTOMS TO SPEED WORK.

Plans Discussed for Relieving Pier Delays When Travel Is Heavy.

A conference was held at the Custom House yesterday to discuss plans decided on at a meeting of officials in Washington last Wednesday to relieve pier congestion in New York during the heavy Summer season.

Assistant Collector of the Port H. C. Stuart said he has no announcement regarding the meeting except that the program as outlined by custom and treasury officials in Washington would be carried out. He said he believed the result would be the highest possible expedition of baggage examination.

Next Monday—Labor Day—the customs expect one of the heaviest days of the year in passenger arrivals. More than 10,000 vacationists are returning on liners from Europe. To aid the regular inspectors on Monday regular freight inspectors will be assigned, as they do not examine freight on holidays. Agents who ordinarily check passengers on excursion boats at the Battery also will be designated for passenger work.

As far as the immigration division is concerned the business of clearing alien passengers for entry in this port cannot be speeded up, according to Benjamin A. Day, Commissioner of Immigration, who made a special trip down the bay last night to watch his men at work on the Mauretania.

LADY HEATH HURT BADLY IN CRASH

By LAUREN D. LYMAN.

Continued from Page 1, Column 5.

at the air meet were at first notified that she was dying.

Captain William Lancaster, former Royal Air Force pilot, who with Lady Heath has been flying for the American Linus Engine Company of Belleville, N. J., after talking with physicians at the hospital sent the following cable to Lady Heath's husband, Sir James Heath, at the Carlton Club, London:

"Regret inform you Lady Heath seriously injured airplane accident this morning."

Showed Sportsmanship in Race.

Named as an entry in the women's derby from Santa Monica to Cleveland, she withdrew because of other flying engagements. The women who entered, however, heard a report that she declined to enter because she did not think "it would be fair for her to fly against the other girls."

That reported remark aroused some resentment and so the women, among them several of the derby fliers who competed against Lady Heath in Monday's closed course race, were avowedly "out to get her." Phoebe Omlie and Mrs. Keith Miller finished ahead of Lady Heath in that race, but Mrs. Omlie was finally ruled out for cutting a corner.

Though Mrs. Omlie's foul put Lady Heath in second place she at once entered a counter-protest, stating that Mrs. Omlie had again circled the pylon, correcting her error. Lady Heath's generous gesture completely destroyed any resentment that the American women pilots had cherished and today they were quick to express their sympathy.

The accident to Lady Heath, the first serious crash at Cleveland during the air races, threw something of a shadow on the day's events, and the crowd, which approached 25,000 in number, was less demonstrative, and watched feats of daring in silence rather than enthusiasm.

Lindbergh in Squirrel Cage Loop.

Colonel Lindbergh and his navy comrades, Lieutenants Klvette and O'Beirne, again showed their skill as stunt pilots. They looped in V formation and then, changing to single file, put on a pretty demonstration of the squirrel-cage loop. With the Colonel in the lead they whirled about on each other's tails, first five and then, changing formation, four times.

Juan de la Cierva again demonstrated the flying capabilities of the autogiro. The army and navy put on their fighting formations again, and promise more intricate stunts for tomorrow and the day after.

A feature of the afternoon's air carnival was the flying of three officers of the Canadian Royal Air Force, the first time that Canadian military pilots have visited the United States as a part of a regular tour of duty.

Canadian Fliers in Stunts.

Flight Lieutenants F. E. Beamish, D. A. Harding and G. R. Howson, piloting Siskin fighteres, powered with air-cooled Jaguar motors, went aloft in formation and then, after a few loops and vertical banks in formation, put on a very pretty display of solo flying. Upside-down dives and climbs, inverted flights on a level plane until their motors died, falling leaves and "dog fighting" was only a part of their program.

The first race of the day was for women pilots, a sixty-mile event. It was won by Gladys O'Donnell of Long Beach, Cal., in Tex Rankin's Waco Whirlwind biplane with an average speed of 137.6 miles an hour. Mrs. Louise Thaden, in a Travelair Whirlwind, was second with 131.4 miles an hour and third place went to Mrs. Blanche Noyes in another Travelair. Ruth Nichols of New York and Mrs. Florence Barnes of San Merino, Cal., followed the winners across the line.

The fifty-mile light plane race for motors of 275 cubic inch displacement was won by E. B. Heath of Chicago in a Heath-Baby Bullet with an average speed of 109.4 miles. H. A. Speer of Marshall, Mo., came in second in a Genet powered Barling at 108.9 miles and Lewis Love of Richmond, Ind., flew his Davis Sport to third place.

Escapes Death in Landing.

In the fifty-mile race for planes with 180 horsepower or less, H. S. Myres of Los Angeles had a narrow escape from death. When diving for speed after rounding the home pylon his right wheel struck the ground and crumpled at a speed of close to 150 miles an hour.

Myres pulled up sharply while several other racers crossed over his head. Among them was Clarence D. Chamberlin in his own sport monoplane. Myres came in for a landing with only one good wheel and made it, but ground-looped, damaging slightly his left-wing tip.

The race was won by Eric Williams in a Whirlwind-powered Alexander Bullet. His average speed was 134.5 miles an hour. Verne Roberts with a Warner-powered Monocoupe took second with 128.8 miles an hour and R. T. Quimby in another Monocoupe was third.

The Toronto-to-Cleveland derby ended here today. The Class A race was won by Herbert St. Martin of Montreal in a Whirlwind Travelair with the elapsed time of 2 hours 10 minutes 24 seconds. W. J. E. Johnstone of Toronto was second in a Buhl air sedan and J. G. Crang was third in another Buhl.

Seeks Solo Endurance Record.

The Class B race went to Kenneth E. Whyte of Hamilton, Ont., in a Gypsy-powered Moth in 3 hours 20 seconds. Two minutes behind him finished R. C. Guest of the Toronto Flying Club, and twelve minutes later G. N. Irwin of Whitby, Ont., sent his Moth across the line. This was the most closely contested cross-country race of the meet so far.

Thomas G. Reid of Downey, Cal., took off from the airport at 11:04 this morning in an attempt to break the world's solo endurance record. With 610 gallons of gas aboard he soared above the crowds during the day. This is Reid's second attempt to break the solo record. Recently at Burbank, Cal., he stayed aloft twenty-five hours. The world's solo record is 35 hours 27 minutes.

Flew From Cape Town to London.

Lady Heath, better known in her early piloting days as Mrs. Sophia Elliott Lyan, is one of the pioneer women fliers of the world. She married Sir James Heath in December, 1928. She learned to fly when flying was a dangerous art and has kept her hand in almost continuously ever since.

She has been the holder of the women's altitude record several times in the past. When the record was as low as 13,400 feet she held it. Later she raised it to 17,000 feet and at last made a new record for light planes with pilot of either sex of 24,700 feet.

Lady Heath has narrowly escaped death many times during her career. Once in South Africa she fainted while flying alone. She felt herself going out, she said, cut her motor, headed the plane for an open space in what she thought was an even glide and landed unconscious, but safely. She woke up in a near-by native hut, the occupants of which had revived her.

LADY MARY HEATH,
Famous Aviatrix, Seriously Injured in Plane Crash at Cleveland Yesterday.

To **WANAMAKER'S**

The Magic Carpet of 1929

via **GRAF ZEPPELIN**

from Tokio to Los Angeles

Sped by U.S. Air Mail

Across the United States

Six Days from Tokio

Truly a magic carpet . . . a prayer rug bought by Wanamaker's in the Orient . . . whizzed to Wanamaker's in New York by magic forces undreamed of by the old romancers.

Toy aeroplanes and Japanese kimonos are also in this latest air shipment.

Now on Exhibition and for Sale

Street floor, new building
at the Ninth Street Motor Entrance

CONNECTICUT OFFERINGS

Edgar Manor

GREENWICH, CONN.

Restricted sites for country estates—some with lake frontages—in one of the most desirable sections of Greenwich.

Brokers Protected

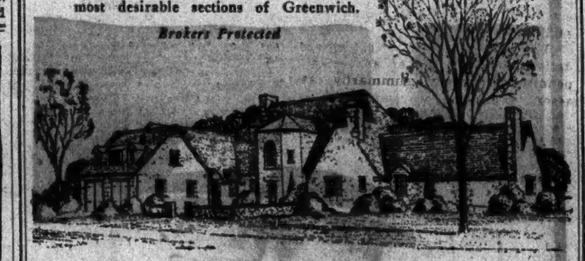

Fully Restricted — The English Stone House shown is typical of the distinguished homes at Edgar Manor, and is for sale. — *Underground Wiring*

THE EDGAR COMPANY Tel. 2739 *Inquiries invited*
Upland Drive, Greenwich, Conn. P. O

REFUNDS $6,235,691 IN INCOME TAXES

Internal Revenue Bureau Allows Baldwin Locomotive $3,765,598.

GENERAL ELECTRIC ON LIST

Benefits to Extent of $556,917 by Correction of Over-Assessments.

CASES DATE BACK TO 1917

Five, All in Love Family of Pennsylvania, Receive a Total of $1,426,987.

Special to The New York Times.

WASHINGTON, Aug. 29.—Over-assessment of taxes in fourteen cases totaling $6,235,691.42 were announced today by the Bureau of Internal Revenue. Leading the list were the Baldwin Locomotive Works and its subsidiary, the Standard Steel Works Company of Philadelphia, with $3,765,598.38.

The General Electric Company of Schenectady came next, the over-assessment in that instance amounting to $556,917.21. One Pennsylvania family, Love by name, the members of which were covered by five awards, benefited to the extent of $1,426,597.38.

The cases, in addition to the Baldwin Locomotive Works and the General Electric Company, follow:

PAUL J. BERTELSEN, receiver, Crowell & Thurlow Steamship Company (1918-1920), $21,206.76.

PHELPS DODGE CORPORATION, New York City (1919), $237,536.64.

FRANK E. LOVE, Pittsburgh, Pa. (1918), $574,023.96.

E. M. LOVE, Pittsburgh, Pa. (1918), $536,068.17.

JOSEPH K. LOVE, Johnstown, Pa. (1918), $120,423.48.

Miss MYRA M. LOVE, Johnstown, Pa. (1918), $122,174.22.

RUSSELL C. LOVE, Johnstown, Pa. (1918), $133,617.57.

THE STATE LIFE INSURANCE COMPANY, Indianapolis (1922-23-25-27), $63,-774.36.

GRANT TIMBER AND MANUFACTURING COMPANY OF LOUISIANA, INC., Selma, La. (1924-25-26-27), $28,855.62.

ESTATE OF CHARLES E. JOHNSON, New York City (1920), $51,996.66.

C. SIDNEY SHEPARD, New Haven, Conn. (1920), $56,973.48.

LOVE MANNA COAL AND COKE COMPANY, Philadelphia (1917-18-19), $23,-851.66.

Love Awards Explained.

The heavy awards to members of the Love family attracted considerable attention. The only information made available in the brief decision by the bureau was the following statement, which was identical in each case:

"The overassessment represents a deficiency in tax and an ad valorem penalty previously summarily assessed under the provisions of Section 250 (D), revenue act of 1921, since the amounts which furnish the basis for such jeopardy assessments have, on further investigation, been determined to represent loans and not taxable income within the purview of Sections 213 and 213 of the revenue act of 1918 and the regulations thereunder promulgated."

In each instance the overassessment in connection with this family was in the year 1918.

The decision in the Baldwin Locomotive Works-Standard Steel Works case gave the overassessments by years as follows:

BALDWIN LOCOMOTIVE WORKS, INC., 1912, $7,391.25; 1913, $8,406.23; 1914, $3,666.99; 1915, $6,378.32; 1916, $1,670.76; 1917, $2,498,362.94; 1918, $400,674.39; 1919, $135,110.04; 1920, $281,180.57; 1921, $20,-144.06; 1922, $131,613.66; 1923, $133,082.31; 1924, $76,454.67; 1926, $37,267.90.

STANDARD STEEL WORKS COMPANY—1926, $28,447.22.

Quotes Decision.

The decision made public by the Commissioner of Internal Revenue, Robert H. Lucas, said in part:

"The entire overassessment for 1917 represents a deficiency in tax assessed but not collected within the statutory period provided for collection. New York and Albany Lighterage Company v. Bowers (273 U. S. 346).

"The overassessment for 1918 represents the cancellation of a portion of a duplicate assessment which occurred when a tax was assessed twice against a subsidiary company, once upon the net income reported by it in a separate return and again upon the basis of the net income reported for it in a consolidated return filed by the parent company.

"The entire overassessment for 1921 is caused by increasing invested capital conformable to the reduction in the Federal income tax of prior years. Article 845, Regulations 62.

"The entire overassessment for the years 1912 to 1916, inclusive ($27,-519.60) and $315,916.11 of the overassessment for the years 1919, 1920 and 1922 to 1924, inclusive, are caused by allowances of additional deductions for depreciation.

Deductions Have Been Revised.

"The deductions for depreciation included in the returns were in amounts which were merely estimated and arbitrary. These deductions have now been revised to reflect as nearly as possible in accordance with a consistent plan the actual depreciation sustained upon all the depreciable assets.

"Of the above overassessments, the amount of $237,110.85 is due to the transfer of items of income from the years in which reported to other years when they properly accrued, in accordance with the taxpayer's method of accounting and the facts in each case. The amount of $50,-691.45 represents the tax paid for 1920 on an item of income properly accrued in a prior year but erroneously reported as income of a later year.

"An overassessment of $85,914.80 is caused by the redetermination of the taxable profits on certain instalment sales, under the retroactive provisions of Article 42, Regulations 69. The amount of $100,540.60 is caused by elimination of income erroneously reported upon collection of accounts previously deducted as worthless in the income tax returns, such deductions in the prior years having been subsequently disallowed as not having been definitely ascertained to be worthless in such prior years.

Corrections of Inventory Values.

"Corrections of the reported inventory valuations account for a total overassessment of $137,196.99 for the years 1919, 1920 and 1922.

"A comprehensive investigation of the taxpayer's records by field examiners disclosed that no consistent method was used in establishing the values of the reported inventories and that such inventories were incorrectly valued.

"The entire overassessments for the year 1925 are due to an increase in the amount of the net loss for the year 1925 allowed as a deduction in computing the net income for the year 1926, in accordance with the provisions of Section 206, Revenue act of 1926.

"Certain capital assets were sold in 1919, 1920 and 1923, the cost of which had been erroneously charged to expense in prior years. Inasmuch as these charges have been reversed in the present audit, a deduction is now allowed for the loss when the assets were finally disposed of.

"The overassessment due to this adjustment is $30,627.19. The taxpayer retired at a premium certain of its outstanding bonds, and the losses thereby sustained, computed in accordance with the provisions of Article 544, Regulations 45, Articles 545, Regulations 62 and 65, have been allowed as deductions. The overassessment resulting from this adjustment amounts to $8,829.47.

Additional Expense Deductions.

"Additional deductions for allowable ordinary and necessary business expenses, which have been verified by field examinations of the taxpayer's books and records, account for an overassessment of $20,196.87. Elimination of non-taxable income, such as interest on State and Federal obligations, decreases the tax liability $12,825.46.

"The allowance of an increased deduction for amortization of war facilities causes an overassessment of $17,186.11 for 1919."

In the final adjustments in this case there were abatements of $638,-592.21, credits of $1,506,979.04, and refunds of $1,621,026.93.

In the case of the General Electric Company, the over assessments by years were as follows:

1923, $17,458.97; 1924, $383,029.61; 1925, $156,428.63. The decision in this case read in part:

"Of the above overassessments, $291,779.92 is caused by the allowance of deductions for depreciation of the March 1, 1913, valuation of certain patents owned by the taxpayer.

"Additional allowances for depreciation of plant and equipment cause $29,657.94 of the above overassessments.

Adjustments of Inventories.

"Adjustments of the valuations of the opening and closing inventories for 1924 cause $213,317.98 of the overassessment for that year.

"Of the above overassessments, $4,-212.44 is caused by the allowance of an additional deduction for accrued taxes for the year 1924, since after investigation it is determined that the amount claimed in the return was erroneously understated.

"Reallocation of taxes between the taxpayer and its subsidiary corporations in accordance with agreements filed by them resulting from a change in affiliations causes $17,458.97 of the overassessments.

"The balance of the above overassessments, amounting to $489.96, is caused by the exclusion of certain non-taxable interest received which was erroneously included as taxable income in the returns filed."

The company was given a credit of $26,096.80 and refunds of $530,-818.41.

In the Phelps Dodge Corporation case, it was stated that the overassessment was caused by the allowance of an additional deduction for depletion, since after comprehensive field investigation by bureau engineers it was determined that the deduction claimed in the return, which was for the year 1919, was materially less than the reasonable deduction to which the taxpayer was entitled.

In the case of the estate of Charles E. Johnson it was stated that the entire overassessment was caused by eliminating from taxable income for the year 1925, the amount included in a previous audit, resulting in the payment of the tax and interest now refunded and representing income owing to the decedent at the time of his death; but received by his estate thereafter.

RABBIS' MESSAGE CITES NEED OF SOCIAL JUSTICE

Central Conference Points to Textile Situation in South and Mooney Case.

A "finer definition of social justice" was pronounced a paramount need at this time in a message for Labor Day issued yesterday by the Commission on Social Justice of the Central Conference of American Rabbis.

Citing the textile situation in the South and in New England as one of "the fruits of social injustice which abounds today," the conference called attention to the following statement from its program of social justice:

"It is the tragic record of human kind that many of those who find comfort in the existing order often fail to apply themselves seriously to the ills that plague society. It is part of the great social message of the prophets of our faith that salvation can be achieved only through the salvation of society as a whole.

"It is therefore incumbent upon all men to study the ills of the existing social order and to form intelligent opinions on the subject of social reconstruction.

"Instead of questioning God's goodness because of the evils in individual and communal life, we should address our God-given intelligence to the extermination of those circumstances which allow slums, vice, feeble-mindedness, poverty, degeneracy and the like to continue, with only palliative efforts for their improvement."

Aside from industrial reform, the message stated that "there are other instances which evoke a strong protest in the name of social justice," and named the Mooney-Billings case in California in that category.

"No amount of external prosperity," said the statement, "can ever safeguard a land or government in which even the suspicion of so horrible a perversion of justice finds no immediate vindication in terms of righteousness. Wealth and power can never sustain a State or nation where civic, social and political rights are insecure."

GIRLS SHOT, FATHER SEIZED

Deranged North Carolinian Holds Officers at Bay 30 Minutes.

SPINDALE, N. C., Aug. 29 (AP).—Clarence Tate, 40, today was arrested after two of his children had been shot seriously and he had held officers at bay for thirty minutes. He is said to be mentally deranged.

The two children, Mildred, 8, and Marjorie, 6, were shot with a small-calibre pistol. Mildred was shot in the head and hand. Marjorie was wounded in the hand. Little hope is held for the recovery of Mildred.

ROOSEVELT SCORES RURAL UTILITY RATE

Governor Demands 'Reasonably Equal' Service and Costs Throughout the State.

SEES POWER MERGER TEST

In Syracuse Fair Speech He Lays Lack of Electricity in Two-Thirds of Farm Homes to Inequality.

Special to The New York Times.

SYRACUSE, N. Y., Aug. 29.—Received by cheering thousands at the State Fair today, Governor Roosevelt drew a prolonged outburst of applause when he attacked the inequality and lack of standardization of telephone and power and light rates. He said it was one reason why nearly two-thirds of all the farmhouses in the State had no electricity and declared the situation manifestly unfair.

Motoring about the grounds, accompanied by his mother, Mrs. James Roosevelt; his secretary, Guernesey T. Cross, and legislative leaders, the Governor received a tremendous ovation. In a short speech at the State Museum he announced that a reward would be offered by the State for a plan to utilize the fair grounds the year round.

In his principal speech, in Empire Court, the Governor made a statement which was construed as a reference to Senator Seabury C. Mastick, who recently accused him of incompetence in the outlay of public funds.

"Unlike some people I know, I shall continue today the record which I have made this Summer, keeping away from all subjects of partisan politics," the Governor said.

Public Utilities in Farm Life.

After a review of New York's progress in the relief of agriculture, in which he said that this State was "taking the lead in applying business methods and common sense to the problem of taxes and the problems of production and marketing," the Governor took up the utility rate question.

"There is one other broad economic division which relates to the agricultural prosperity of the State which it is time for our citizens to take an interest in. We all know the meaning of home economics and also we know that the School of Home Economics and the agricultural schools throughout the State are accomplishing great things in raising the standard of living on the farm.

"That is not enough. In the home life of every family in this State engaged in the pursuit of agriculture, just as in the home life of the dwellers in the cities of the State, important elements known as public utilities take a very definite place. I need mention but two of them—the telephone and the electric current in the home.

Contrast of Railroad Rates.

"It is an interesting fact that, while telephone and electricity are broadly classed as public utilities in the same fields with railroads, a different yardstick is applied to their regulation.

"If you buy a ticket on a railroad in this State it makes no difference whether you are traveling on the main line of the New York Central, where the traffic is heavy, or on a small, single-track road in a sparsely settled section of the State. Your railroad ticket costs the same per mile in both cases.

"This is on the theory that, even though there may be little or no profit to the railroad in running passenger trains on a branch line, it should be made up for by the profit of the heavily traveled section of the road, and that a citizen should not be discriminated against just because he happens to live on a branch line instead of a main line.

"The underlying theory covering all public utilities is that they receive the privilege of the special franchise from the people of the State themselves, and that for this privilege they must give the best possible service equally to all citizens of the State. That undoubtedly was the underlying thought in the earliest days in which franchises were granted by the State.

"In the case of railroads that theory is still recognized and lived up to. For example, a railroad is not allowed today to abandon a small branch line just because that line is not profitable unless, and until, the public authorities are convinced that the inhabitants of that part of the State can obtain at least an equally good method of transportation by some other means such as bus lines.

Reasonably Equal Service and Cost.

"Now, I am sorry to say that the principle of reasonably equal service at reasonably equal cost to all the people of the State has not been carried out with regard to the two latest forms of public service—the telephone and electricity.

"For some reason (the history of which it is unnecessary to go into) the original telephone companies were allowed to charge different kinds of rates, and now, when practically all telephones are controlled by the greatest of all American mergers, we do not insist on either uniform service or uniform rates.

"It is, of course, well known that the cost of the telephone to the farmer, for example, depends very largely on what county and even more on what particular road he happens to live.

"If he happens to be born on a farm on a highway away from neighbors, he has to shoulder practically the entire original cost and upkeep of his telephone line, whereas, if he happens to live close to many neighbors the cost of the very essential telephone is enormously reduced, both for service and installation charges.

"By the same token the service given by the telephone company is as a matter of public knowledge vastly better in some localities than in others. In other words, the practical use of the great utility known as the telephone is dependent in cost and usefulness in too many cases on the place where a man's house happens to be located.

Regional Differences in Rates.

"The other example, and one which is even more glaring in its unfairness, is that of the use of electricity in the homes. The railroad principle of fairly uniform rates has been thrown to the winds even by the public regulating body known as the Public Service Commission.

"Is it not time to stop and ask the question: 'Why does electricity in the home, the electric lights, electric refrigerator, electric sewing machine, the home machinery, cost as high as from 15 to 20 cents per kilowatt hour in some localities and as low as from 4 to 6 cents per kilowatt hour in other localities?'

"Why should families in one section be so grossly penalized over families in another section?

"This difference in charges is true not merely in its application to regions as large as counties, but is true in respect to towns adjoining each other and houses separated only by a mile or two.

"This is perhaps one reason why even today nearly two-thirds of all the farm houses in the State of New York have no electricity.

"I am wondering whether it is not time for the people of this State to ask for the application of a more uniform rate and a more uniform system of charging for installation.

Effects of Power Mergers.

"During recent years the small local company furnishing electric light has been rapidly absorbed into larger companies. There may have been some reason for differences of rates in the earlier days when each company stood on its own earning power. Today, however, things are far different.

"Very recently the greater part of all the electric companies in the State of New York were merged into three holding companies and within the past few months these three great holding companies have been merged into one colossal holding company. That holding company controls today over three-quarters of the entire area of the State of New oYrk.

"The first question to ask is whether the savings which have been promised in management and in overhead by the merger will be translated into four practical results: First, better service; second, cheaper and more uniform installation costs; third, definitely and materially lower rates for the use of the electricity in the homes, and finally a complete reorganization and simplification of the most complicated and impossible series of contracts between householders and the company which the legal profession has invented in all its history.

"I am not going to touch upon the legality of these mergers at this time, but I am asking the very definite question: 'How long will it be before these material benefits to the householder in the State of New York will become accomplished facts?'

OTTO ROHRBACH FORMS NEW AIR CONCERN HERE

German Seaplane Manufacturer Organizes $2,000,000 Firm to Make Flying Boats.

Special Cable to THE NEW YORK TIMES.

BERLIN, Aug. 29.—As the result of negotiations which lasted for more than two months, and were personally conducted in New York by Otto Rohrbach, head of a well-known airplane plant in Berlin, a new company has been formed in the United States under the name of the Metal Flying Boat Corporation, with a capital of $2,000,000. The company will construct exclusively the Rohrbach metal boats, of the well-known Romar type, which have repeatedly proved their extreme seaworthiness and capacity for long-distance flights.

To meet American requirements, special boats of the same type, but larger dimensions, will be built, fitted with four air-cooled motors, and able to carry forty-five passengers.

The chief aim of the new corporation is to establish a closer contact with American air traffic, for which Mr. Rohrbach hopes he has paved the way.

Dr. Rohrbach's latest product is called the Rohrbach-Rostra, an eleven-ton all-metal flying boat which carries a five and a half ton pay load. The first model was made in Germany last Winter and a flight across the Atlantic with freight was planned.

The designer visited America last December at the time of the International Civil Aeronautics Conference at Washington. There was much speculation as to which of the aviation groups in America would buy the American manufacturing rights to his patents. It was believed that Dr. Rohrbach would turn them over to the United Aircraft and Transport, then in process of formation.

No person of authority connected with the United group could be found last night who knew of the details of the new company. Dr. Rohrbach is in Cleveland attending the National Air Races there. The plans for the transatlantic flight of his new plane have been postponed and it is expected that he will build a larger plane before the attempt is made. The present model has passed all its tests, however, and it is expected that it will be the first model to be produced in America.

BOOK INJUNCTION DENIED.

Court Declines to Interfere in Plans of Gordon-Haddon.

The application by Daniel Bayton, a lawyer, Dr. John Moss, and Israel Friedman, a writer, for an injunction restraining Clarence Guy Gordon-Haddon from carrying out an alleged contract with Harmon & Irwin, Inc., and Alexander L. Hillman, for the publication of a biography of himself and of the late Duke of Clarence, who he alleges was his father, was denied yesterday by Supreme Court Justice Crain, who said that no grounds existed for the granting of an injunction or for the appointment of a receiver of royalties that may be payable to Mr. Gordon-Haddon.

In answer to the plaintiffs' allegations that a contract was made by which they were to edit and publish the book, Mr. Gordon-Haddon declared that he rescinded the contract last June because the plaintiffs did nothing to carry it out.

He also denied that he has any contracts with the other defendants and denied that he is about to leave the jurisdiction of the courts here.

AIR MINISTRY IN NICARAGUA.

Moncada Creates New Cabinet Post —American to Build Roads.

By Tropical Radio.

MANAGUA, Nicaragua, Aug. 29.—Captain Ralph F. Warfield has been appointed to a post in the Nicaraguan National Guard, in charge of roadbuilding for the Nicaraguan Government, which intends to furnish funds to improve communication between districts.

It is believed that this step will greatly aid in policing the country and in preventing the return of banditry.

The United States transport Grant arriveyd at Corinto this morning, bringing 6 officers and 116 enlisted men, forming the first company of engineers to arrivve in Nicaragua for the purpose of surveying the proposed canal route. This detachment is under the command of Major Sultan.

President Moncando established a special Aviation Department in the government today and created a new Cabient post, Minister of Aviation.

WALKER DECLINES DEBATE.

Replying to Thomas, He Says He Is Not Candidate Till Primaries.

Mayor Walker, indirectly but emphatically, declined yesterday the challenge of Norman Thomas, Socialist candidate for Mayor, to a three-cornered debate with Representative LaGuardia, Republican designee, as the third debater, over WNYC, the city's radio station.

"If the station ever is used for politics, it will be given to them first," the Mayor said. "Anyhow, I'm not a candidate until I have been nominated in the primaries."

No Piper To Pay.

Investments without risk are without worry. There is no after trouble—no piper to pay.

Title Guarantee and Trust Company First Mortgages are made on income earning properties in amounts based on sound conservative appraisals.

Just now they pay the maximum rate—5½%.

These prime investments are further protected by our unqualified GUARANTEE as to principal and interest. It eliminates worry and loss.

Bond and Mortgage Guarantee Co.

The oldest, the safest, the best

Capital Funds $19,000,000

176 Broadway, New York.
18 East 45th St., New York.
271 West 125th St., New York.
370 East 149th St., New York.
44 Bay St., St. George, S. I.
175 Remsen St., Brooklyn.
168-06 Jamaica Ave., Jamaica.
Bridge Plaza North, L. I. City.
Mineola, Long Island.
Riverhead, Long Island.

The Mark of *Genuine* Aspirin..

BAYER ASPIRIN is like an old friend, tried and true. There can never be a satisfactory substitute for either one. Bayer Aspirin is genuine. It is the accepted antidote for pain. Its relief may always be relied on, whether used for the occasional headache, to head off a cold, or for the more serious aches and pains from neuralgia, neuritis, rheumatism or other ailments. It's easy to identify Bayer Aspirin by the Bayer Cross on every tablet, by the name Bayer on the box and the word "genuine" always printed in red.

BAYER

Aspirin is the trade mark of Bayer Manufacture of Monoaceticacidester of Salicylicacid

THIS sale ends Saturday..

FLORSHEIM SHOES

Our entire stock

$8.85

A few styles $9.85

Wallach Brothers

HART SCHAFFNER & MARX CLOTHES

Dr. Eckener flashes

"Safe Arrival Graf Zeppelin"

to all Germany via

Postal Telegraph

An urgent message from the Commander of the Graf Zeppelin—one that required the speed, accuracy and world-wide facilities of the International System.

Mines Field, Los Angeles, (PCNS)—Dr. Hugo Eckener, Commander of the Graf Zeppelin Dirigible, had the distinction today of having had a telegram from Mines Field, Los Angeles, delivered in Friedrichshafen, Germany, in eight minutes after it was sent from the Postal Telegraph Office on the Field. The cablegram was addressed to officials of the Zeppelin Company and announced the safe arrival of the Graf Zeppelin and Dr. Eckener's good health.

San Francisco "Call and Post"

Another instance of fast, accurate, world-wide Telegraph Service via the International System

Postal Telegraph

Commercial Cables — All America Cables — Mackay Radio

BENEFIT SALE HELD AT SOUTHAMPTON

Fresh Air Home for Crippled Children Gets $3,600 Fund From Day's Efforts.

DINNER BY MRS. VAN VLECK

Mrs. W. Tuckerman Gives Luncheon for Miss Sarah Gardiner and Miss Florence van Rensselaer.

Special to The New York Times.

SOUTHAMPTON, L. I., Aug. 29.—The annual rummage sale for the benefit of the Southampton Fresh Air Home for Crippled Children was held today at the parochial hall. The committee in charge included Mrs. Eliot Betts Hoadley, chairman; Mrs. Ernest C. Wagner, treasurer; Mrs. Phillips B. Thompson, assistant treasurer; Mrs. George C. Clark, Mrs. Albert B. Boardman, Mrs. Edward P. Mellon, Mrs. Robert Malcolm Littlejohn, Mrs. Finley Peter Dunne, Mrs. Edward Van Ingen, Mrs. Charles J. Coulter, Mrs. Fairfax Landstreet, Miss Agnes Keyes, Mrs. William Robinson Simonds, Mrs. E. M. Horne, Mrs. Goodhue Livingston and Miss Louise Victor.

It was announced later that the sale cleared about $3,600, about $1,000 more than last year.

Mrs. Walter R. Tuckerman gave a luncheon at the Beach Club today for Miss Sarah Gardiner and Miss Florence van Rensselaer.

Mrs. J. R. Sloane Is Hostess.

Mrs. Charles E. Van Vleck Jr. gave a dinner and bridge tonight at Ballyshear. Among the guests were Mrs. Fairfax Landstreet, Mrs. Robert Franklin Adams, Mrs. Finley Peter Dunne, Mrs. E. M. Horne, Mrs. James P. Donahue, Miss Zella de Milhau, Mrs. Walter Tuckerman, Mrs. Philip Hiss, Mrs. Robert Malcolm Littlejohn, Mrs. George Faber Downey, Mrs. Albert F. Jaeckel, Mrs. Latham R. Reed, Mrs. Charles H. Thieriot and Mrs. Harold B. Miller.

Mrs. John R. Sloane gave a luncheon today at the Beach Club for her mother, Mrs. Benjamin Nicoll, and her aunt, Miss Elsie B. Couper Lord. Among the guests were Mrs. Joseph Reynolds Guernsey, Mrs. Arthur B. Claflin, Mrs. George De Witt, Mrs. Charles de Kay, Mrs. William Ener Wheelock and Mrs. Thomas Caillwell.

Others entertaining luncheon guests at the Beach Club today were Mrs. Charles J. Coulter and Mr. and Mrs. Gordon Hammersley.

Charles E. Van Vleck Jr. gave a dinner tonight at the National Golf Club. Among the guests were Fairfax Landstreet, Robert Malcolm Littlejohn, Henry E. Coe, James P. Donahue, Finley Peter Dunne, Walter Tuckerman and Harold B. Miller.

Mrs. Merrill Has Luncheon.

Mrs. Charles E. Merrill gave a luncheon today at the National Golf Club.

There will be a dance recital by Ted Shawn and Ruth St. Denis, assisted by the Denishawn Dancers, at the colonial auditorium of the Southampton High School next Friday night and Saturday afternoon. The proceeds of the recital will be given to the American Legion building fund. The committee for the recital includes Colonel Howard C. Dickinson, chairman; Kenneth O'Brien, treasurer; Mrs. Francis Rogers, Mrs. James H. Snowden, Mrs. Arthur E. Claflin, Lucien H. Tyng and Frederick C. Perkins.

The pupils of Miss Bonnie May Murray will give a recital and costume dance at the Southampton Riding and Hunt Club tomorrow afternoon.

MISS AIME ABORN TO WED WEDNESDAY

Her Marriage to Raymond B. Alexander to Take Place at the Savoy-Plaza.

The marriage of Miss Aime Aborn, daughter of Mr. and Mrs. Milton Aborn of 305 West Seventy-second Street, to Raymond B. Alexander of this city and Texas, will take place on next Wednesday morning at the Savoy-Plaza.

Mrs. Alvin H. Sour will be matron of honor and the bride's only attendant. I. M. Alexander will be best man for his brother.

A wedding breakfast will follow.

Peck—Salmon.

Special to The New York Times.

MOUNTAIN LAKES, N. J., Aug. 29.—Invitations are out for the marriage of Miss Ruth Hartshorn Peck, daughter of Mr. and Mrs. William B. Peck of Hornell Road, to David Crater Salmon, son of R. Norwood Salmon and the late Mrs. Salmon, formerly of Boonton, on Saturday evening, Sept. 14, at the Mountain Lakes Community Church. The Rev. Richard E. Shields, pastor, will perform the ceremony.

Shipman—Bueb.

Special to The New York Times.

GREENWICH, Conn., Aug. 29.—The wedding of Miss Dorothy Shipman, daughter of Mr. and Mrs. Herbert Shipman of Willow Mere, Riverside, and John J. Bueb Jr. of Greenwich will take place at Christ Church here on Friday, Oct. 4, at 4 P. M. The Rev. Dr. Frederick G. Budlong, the rector, will officiate. Miss Natalie Buckhouse of Greenwich will be maid of honor. Mr. Bueb has not as yet selected his attendant.

Scott—Crawford.

Next Monday at noon in Christ Church Miss Dorothy Scott, daughter of Mr. and Mrs. Clarence J. Scott of 2 Strickland Road, will become the bride of Williard Crawford of Endicott, N. Y. Only the immediate families will attend the ceremony, which will be performed by the Rev. Dr. Frederick G. Budlong, the rector.

Following the ceremony a wedding luncheon will be served at Lawrence Inn, Mamaroneck. Mr. Crawford is an engineer.

Beals—Remensnyder.

Special to The New York Times.

DOBBS FERRY, N. Y., Aug. 29.—The wedding of Miss Doris Adele Beals, daughter of Mr. and Mrs. Harold Beals of New Rochelle, to Warren Remensnyder, son of Mr. and Mrs. Edward Remensnyder, also of New Rochelle, will take place on Sept. 14 at the home of the bride's parents.

CHARLIE PADDOCK TO WED.

Sprinter and Madeleine Lubetty, Actress, Are Engaged.

CLEVELAND, Aug. 29 (AP).—Charlie Paddock, sprinter, and Miss Madeline Lubetty of New York today announced their intentions to marry "some time soon."

They met in Honolulu in 1922, when Paddock was running in an athletic meet. The bride-elect is 21, and lives with her family in East Fifty-seventh Street.

The report of Miss Lubetty's engagement to Mr. Paddock came as a surprise to members of her family. Her mother, Mrs. André Lubetty, who is in Lynbrook, L. I., said she knew nothing about it, but was waiting to hear of it from her daughter, who left for Cleveland last Saturday. Albert Lubetty, a brother, who was reached at 243 East Fifty-seventh Street, said, "It's all new to us!"

Miss Lubetty's father is dead. She has three brothers. She has been on the stage in several productions and has appeared also in motion pictures. While on the Pacific Coast, a few years ago, she appeared with Richard Bennett in the plays "The Rear Car" and "The Fool." Some of her motion picture parts were in "The Eternal City" and "Cardigan."

Miss Lubetty was educated in New York, France and Switzerland. She returned from Europe a few months ago after visiting relatives. It was said last night that she is expected to return from Cleveland very shortly.

Paddock was once known as "the world's fastest human." He has held many national sprint championships and is one of the joint holders of the world's record for the 100-yard dash at 0:09 4-10. This time has since been beaten by George Simpson of Ohio State, whose mark has not yet been accepted officially. Paddock, representing the United States in the Olympic Games of 1920, won the 100-meter championship. He ran also in the 1924 Olympics. He has lectured on sports and has also appeared in motion pictures.

HEADS ST. GEORGE ORDER.

Mrs. Marshall of Niagara Falls Is Elected at Jamestown, N. Y.

JAMESTOWN, N. Y., Aug. 29 (AP). Mrs. Annie Marshall of Niagara Falls, N. Y., was elected president of the National Society of Daughters of St. George at their convention here today. Paterson, N. J., was chosen as the 1931 convention city.

Other officers: Mrs. Mary Buckley, Bridgeport, Conn., vice president; Mrs. Alice Hammerstrom, Jamestown, financial secretary; Mrs. Elizabeth Bolling, Orange, N. J., recording secretary; Mrs. Hannah Fannett, Cleveland, Ohio, treasurer; Mrs. Hilda Wear, Chester, Pa., chaplain; Mrs. Elizabeth Ritchie, Sioux City, Iowa, first conductor; Mrs. Eleanor Webster, Long Beach, Cal., second conductor; Mrs. Ethel Jacobson, Ironwood, Mich., inside guard; Mrs. Mary Fitton, Woonsocket, R. I., outside guard; Mrs. Georgina Stott, Philadelphia, trustee.

MRS. M'LEAN GIVES DINNER AT NEWPORT

Henry Parishes, Mrs. M. de Peyster and Mrs. D. P. Gilbert Are Other Hosts.

MRS. HARTFORD IS HOSTESS

She Entertains Garden Group—Miss Florence Loew and Lady Lowther Win Tennis Tourney.

Special to The New York Times.

NEWPORT, R. I., Aug. 29.—An impromptu women's doubles one-set tennis tournament was held today at the Newport Casino. Countess Széchényi and Mrs. Guy F. Cary offered the prizes for the tournament, which was marked by the first appearance on the courts this season of Miss Anne Sands and Mrs. Stuart Duncan, and also the first appearance of Lady Lowther of England.

Paired with Miss Florence Loew, Lady Lowther came through as the winner, defeating in the final match Mrs. Cary and Mrs. Clarence W. Dolan, 8—5. The consolation match was put over to tomorrow.

Mr. and Mrs. Robert J. Adams left for Southampton tonight to visit Mr. Adams's mother, Mrs. Robert Franklin Adams, who will give a dinner for them tomorrow night. Mr. and Mrs. Adams will return on Tuesday, joining Mrs. George Mesta at Fair Oak, which will not be closed until Oct. 1.

Mrs. Dudley P. Gilbert was a luncheon hostess today.

Mr. and Mrs. Henry Parish, Mrs. Morris de Peyster and Mrs. Edward B. McLean gave dinners.

Mrs. Morehead Patterson is visiting Mrs. Henry Clews, her grandmother.

Mrs. George D. Widener will return from Saratoga on Sunday.

Rockry Hall, at Bellevue Avenue and Narragansett Avenue, once the estate of Mr. and Mrs. A. J. Andrews and this season occupied by Mr. and Mrs. J. Sergeant Cram of New York, is to be sold at auction on Sept. 21. With it will be offered Maplehurst, a smaller estate, which adjoins Rockry Hall and which at the present time is occupied by Mrs. William P. Douglas of New York. Both of these properties were purchased a few years ago by Arthur L. Linn of New York.

Mrs. Moses Taylor, Mrs. H. B. H. Ripley and Mrs. Arthur Curtiss James are among those who have taken boxes for the performances of the children's operetta, "The Blue Butterfly," next week. Miss Cornelia Széchényi, daughter of Count and Countess Széchényi, has been added to the list of ushers. Antonio Gerardi, conductor of the Casino orchestra, will be the musical director.

Ten of the boxes at the Casino Theatre have been taken for the appearance at Cornelia Otis Skinner next Thursday. Those who have taken boxes include Mrs. Vanderbilt, Miss Alice Brayton, Mr. and Mrs. Maxim Karolik, General and Mrs. Cornelius Vanderbilt, Mr. and Mrs. A. J. Drexel Biddle Jr., William H. Vanderbilt, Mrs. Moses Taylor, Mr. and Mrs. Henry Walters, Mrs. Edward B. McLean and Mr. and Mrs. James Stewart Cushman.

The dedication of the Newport War Memorial Tower on top of Miantonomi Hill late this afternoon attracted a large number of the Summer colonists. Mrs. Sims, wife of Rear Admiral Williams S. Sims, headed the commission which had charge of erecting the stone tower.

Members of the Newport Garden Association, headed by Mrs. Hamilton Fish Webster, president, this afternoon were the guests of Mrs. Edward V. Hartford at her home Seaverge. Mrs. Edward R. Stettinius of Locust Valley, who is a guest of Mrs. Arthur Curtiss James, showed the members of the association pictures of her own historic gardens in Virginia, and told of historic gardens in the State, and also showed scenes of Williamsburg, which has been restored by John D. Rockefeller Jr.

All of the boxes at the Casino Theatre for the concert on Sept. 10 for the benefit of the Home for the Aged on Washington Street have been taken. Maxim Karolik, who is arranging the concert, said that the last two boxes had been taken by Mrs. Harold Brown and Mrs. George Mesta.

Daughter to Mrs. E. W. Pennington.

Special to The New York Times.

ENGLEWOOD, N. J., Aug. 29.—A daughter was born to Mr. and Mrs. Erie W. Pennington of Englewood on Aug. 20 at the Lying-In Hospital in New York City. Mrs. Pennington is the former Miss Julietta Rathbone, youngest daughter of Mr. and Mrs. Robert Cheesebrough Rathbone of Englewood.

A. M. Haneys Wed 50 Years.

Mr. and Mrs. Andrew M. Haney, who live at 450 East 136th Street, celebrated in a very informal way the fiftieth anniversary of their marriage on Wednesday. They were married in this city on Aug. 28, 1879.

Son to Mr. and Mrs. Paul Van Anda.

A son was born yesterday to Mr. and Mrs. Paul Van Anda at the Harbor Sanitarium. Mrs. Van Anda is a daughter of Mr. and Mrs. de Lancey Rankine of Niagara Falls, N. Y.

Jersey Man Heads Templars.

GLOVERSVILLE, N. Y., Aug. 29 (AP).—George H. Higbie of Morris Plains, N. J., today was elected Grand Chief Templar of the Grand Lodge of the State of New York, Independent Order of Good Templars, at the closing session of the sixty-fifth annual convention of the lodge here. Mr. Higbie will succeed Edward F. Dean of Batavia. It was explained that the election of a New Jersey man was in recognition of a number of lodges in that State which are included in the Grand Lodge of New York State.

MISS KING TO WED GILBERT COLGATE JR.

Stephen Peabody Announces Betrothal of His Granddaughter to Member of Yale Club.

THEIR NUPTIAL IN AUTUMN

Miss Pauline Green and Herbert J. Kenarik, Graduates of New Jersey Law School, to Marry.

Stephen Peabody of 5 East Seventy-eighth Street, who is now at his Summer place, Four Acres, Southampton, L. I., has announced the engagement of his granddaughter, Miss Nina Haven King, to Gilbert Colgate Jr., son of Gilbert Colgate of this city and Huntington, L. I.

Miss King is the daughter of the late Cornelia Peabody King and the late Thomas White King. She is the great-great-granddaughter of Rufus King, American Minister to Great Britain during the administrations of George Washington and John Adams, and a great-granddaughter of the late George Griswold Haven of this city. She is also a niece of Mrs. J. Nelson Borland and of J. Woodward Haven of New York.

Mr. Colgate went to the Hill School and was graduated from Yale University with the class of 1922. He is a member of the Yale, the University and the Seawanhaka Corinthian Yacht Clubs.

The wedding will take place in the Autumn.

Green—Kenarik.

Mr. and Mrs. Joseph Green of 130 Huntington Terrace, Newark, N. J., have announced the engagement of their daughter, Miss Pauline Green, to Herbert J. Kenarik, son of Mr. and Mrs. Harry Kenarik of Irvington. Both Miss Green and Mr. Kenarik are graduates of New Jersey Law School. Mr. Green is a practicing attorney with the firm of Bilder & Bilder, Newark.

TO ASK THAT LIGGETT QUIT ROOSEVELT CLUB

R. M. Washburn, President, to Act After Former's Dispute With Ex-Mayor Curley of Boston.

MAGNOLIA, Mass., Aug. 29 (AP).—Robert M. Washburn, president of the Roosevelt Club, said today that on his return to Boston next week he would call a meeting of the club directors and submit a motion that Louis K. Liggett, Republican National Committeeman from Massachusetts, be asked to resign. He made the statement when asked what attitude, if any, he proposed to take in regard to Mr. Liggett, who has been involved in a controversy with James M. Curley, former Mayor of Boston.

Added interest attached to the proposed procedure through the fact that the club directors include Mrs. Charles Sumner Bird, honorary president of the Women's Republican Club; Mrs. Nathaniel Thayer, member of the Republican National Committee; John Richardson, director of the Hoover Organization in Massachusetts; Christian Herter, assistant director of the Hoover Organization; Eben S. Draper, former president of the State Republican Club; Mrs. Frank R. Batchelder, vice chairman of the Republican State Committee, and William M. Butler, former head of the Republican National Committee.

After the outbreak of the controversy between Mr. Liggett and Mr. Curley, who is a candidate for the Mayoralty in the coming election, Mr. Washburn in signed newspaper stories was cordial in urging that Mr. Liggett resign. Mr. Liggett accused Mr. Curley of distributing anti-Catholic literature during the last general election. Mr. Curley retaliated with an attempt to indict Mr. Liggett and The Boston Herald for criminal libel. Investigation is now being made by the office of the District Attorney here.

HUGHES BACKS COUDERT FOR DISTRICT ATTORNEY

Accepts Honorary Chairmanship of Campaign Committee in Cablegram From The Hague.

Former Secretary of State Charles Evans Hughes, in a cablegram from The Hague yesterday, accepted the honorary chairmanship of the committee being formed to further the candidacy of Frederic R. Coudert Jr., Republican candidate for district attorney of New York County, it was learned. Mr. Hughes is now at The Hague in connection with his duties as a member of the World Court.

It is the intention of the local Republican leaders to make a particularly active campaign for the election of Mr. Coudert, whose candidacy is expected to prove helpful to the Republican-fusion city ticket headed by Representative F. H. LaGuardia. Alan Fox, who was secretary of the State Hoover campaign committee last year, is chairman of the Coudert campaign committee. New members are being added to this committee daily and announcement of its complete membership is expected shortly.

Mr. Coudert is expected to take the lead in the campaign of the New York County Republican candidates, but he will receive assistance on the stump from Mrs. Grace D. Vanamee, candidate for register, who is a particularly good speaker, and Clarence H. Fay, candidate for Borough President. Dr. L. L. Feinberg, candidate for Sheriff, Charles W. Ferry, candidate for County Clerk and Irwin Kurtz, candidate for City Court Justice, also will have active parts in the campaign.

TABLES WET RESOLUTION.

Veterans' Committee Vetoes New York Plan for Dry Repeal.

ST. PAUL, Minn., Aug. 29 (AP).—A resolution sponsored by the New York delegation asking for the repeal of the Eighteenth Amendment was tabled today by the resolutions committee of the Veterans of Foreign Wars. Proponents of the resolution announced that they would seek its adoption on the floor despite the unfavorable report.

Among the 214 other resolutions introduced at the annual encampment is one asking that Congress increase appropriations for the care of disabled veterans.

MISS HILDA LIEBER MARRIES JOHN TURNER

Wedding at Studio of the Bride—Goldie Engelman Wed to Joseph Brownfield.

Miss Hilda Lieber, daughter of Mrs. Carl H. Lieber of Indianapolis and the late Mr. Lieber, was married to John Turner of this city last night at her studio, 1295 West Tenth Street, by the Rev. Canon R. Pepper of the Episcopal City Mission Society staff. Because of the recent death of the bride's father, only a few close friends were present.

Miss Meta Lieber of Indianapolis, a sister of the bride, was her only attendant. Hillard R. Russell was best man for Mr. Turner.

After a motor trip to Elkhart Lake, Wis., Mr. and Mrs. Turner will live at 32 West Twelfth Street.

The father of the bride at his death was chairman of the Fine Arts Committee of the John Herron Art Institute of Indianapolis.

Brownfield—Engelman.

The marriage of Miss Goldie Engelman, eldest daughter of Mr. and Mrs. Morris Engelman of 35 Nathan Davis Place, to Joseph Brownfield of this city, son of the Rev. and Mrs. Terence Brownfield of Nagy Körös, Hungary, took place yesterday afternoon at the home of the bride's parents. The Rev. Dr. Isaiah Levy of the Congregation Ohab Zedek performed the ceremony, assisted by the Rev. Dr. Jacob Schoenfeld.

The bride had her sister, Miss Ruth Engelman, for her maid of honor and only attendant. George Zimmerman was best man for Mr. Brownfield. David I. and Abram J. Engelman, brothers of the bride, were ushers. A reception and dinner followed the ceremony.

The bride's father is well known as a member of the Executive Committee of the American Jewish Joint Distribution Committee and for his work in behalf of European Jewry during and since the World War. He is vice president of the Congregation Ohab Zedek. The bride was the organizer and first president of the Jacob H. Schiff Club and secretary of the Sisterhood of the Congregation Ohab Zedek.

Mr. Brownfield, who is in business here, was educated at the University of Budapest and at Prague. Before coming to this country he was with the British-Hungarian Bank in Budapest. After the war, he was a member of the local Prague Committee of the Joint Distribution Committee.

Gunn—Murray.

Special to The New York Times.

GREENWICH, Conn., Aug. 29.—Miss Mary Gertrude Murray, daughter of Mr. and Mrs. Thomas Murray of 195 Halstead Avenue, Harrison, N. Y., was married to William A. Gunn of Bradley Street, Mamaroneck, N. Y., this evening in the Church of St. Gregory in Harrison by the Rev. Father McCarthy.

Miss Marjory Ann Murray was her sister's bridesmaid. Betty Morris of Flushing, L. I., was flower girl. James Gunn, a brother of the bridegroom, was best man.

A reception at the home of the bride followed the ceremony.

Bloom—Powerell.

Special to The New York Times.

GREENWICH, Conn., Aug. 29.—Miss Isadore Powerell of 2 West Forty-sixth Street, New York, was married to Dr. Richard Bloom of 65 Park Avenue, New York, at the Pickwick Arms, here today. A luncheon followed the ceremony. Members of the families of the bride and bridegroom and intimate friends were present.

HOOVER KIN A SENATE PAGE.

Wichita (Kan.) Boy, Appointed by Allen, Is President's Fourth Cousin.

WICHITA, Kan., Aug. 29 (AP).—The appointment of Arlington Davis Jr., aged 14, of Wichita, a distant relative of President Hoover, as a page in the United State Senate was announced today by Senator Henry J. Allen of Kansas.

The boy's uncle, Clark Hoover of Emporia, Kan., is a third cousin of the Chief Executive.

H. C. Dunn Gets New Federal Post.

Special to The New York Times.

WASHINGTON, Aug. 29.—Howard C. Dunn, formerly of Mount Vernon, N. Y., was promoted today to be Chief of the Domestic Commerce Division of the Bureau of Foreign and Domestic Commerce by O. P. Hopkins, Acting Director. Mr. Dunn, who formerly was head of the Industrial Survey section of the division, succeeds Gordon James of Brookline, Mass., who resigned.

SEVEN LINERS SAIL FROM HERE TODAY

Arabic, Berlin, Nieuw Amsterdam, Carmania and Olympic to Leave for Europe.

TWO SHIPS TO GO SOUTH

Munargo and Southern Prince Will Depart—The France Is Due to Arrive.

Seven ships will sail today and one is due. The Arabic, Berlin, Carmania, Olympic and Nieuw Amsterdam will leave for European ports and the Munargo and Southern Prince will depart for the South. The French liner France will arrive.

Among the passengers booked for Southampton on the White Star liner Olympic are:

Commander T. Hasmano
Col. Z. Ishii
T. Nakagami
K. Takebayashi
Dr. Ali Hassan
Count Eugene de Grunne
Edward Harker
Frank N. Doubleday
L. E. Jeffries
Dr. Augusto Vinzals
Mr. and Mrs. Ruth Taggart
Chas. G. Goodrich
Gerald Brooks
Mr. and Mrs. Frankland Briggs
Allen Clark
Ferdinand H. Davis
Mr. and Mrs. Robert Goelet
Henry C. Hoyt
Mrs. Henry R. Hoyt
Mr. and Mrs. R. C. Allen
N. Stillson Hart
Dr. Augusto Vinzals
Mr. and Mrs. Kermit Saunders
Mrs. J. R. Waugh
Miss Mary Costello
Miss Ft. Putnam

On the Arabic of the Red Star Line, departing for Antwerp, will be:

Leon Friederjeq
Hans Molitor
Dr. G. Verplanckve
Prof. Maurice Brouha
Dr. Lucien Brull
Dr. P. Nolf
Mr. and Mrs. Hunt Chipley
Harris Silverstone
Sidney Silverstone
Ernest Watts
Mrs. H. Westcott
Dr. and Mrs. Thomas R. Boggs
Dr. F. M. Compson
C. C. Smith

The Cunard liner Carmania will take out the following for London:

Major General Sir Charlton Spinks
Lady Spinks
Mr. and Mrs. W. E. Jackson
Dr. Dorothy Russell
Miss Vera Vaughan
Mr. and Mrs. F. C. McCormick
Count and Countess De Geatas
Mr. and Mrs. H. R. Childs
Mr. and Mrs. Spencer Gordon
Prof. O. Glaw
Dr. J. C. Drummond
Mrs. William T. Hale
The Rev. and Mrs. L. Hodgson
Mrs. Margaret Jennings
Miss Betty Kimball
Mr. and Mrs. G. R. Livermore
Mr. and Mrs. J. O. Roberts

The Nieuw Amsterdam of the Holland-America Line will depart for Rotterdam with the following:

Mr. and Mrs. P. de Jonge
Take Chouris
Mr. and Mrs. Marshall Brown
Cornelius Vlieshlora
J. Lebensperger
H. Clazon
Mr. and Mrs. H. P. Keuls
Miss Betty Lane
Frank Limberg
Miss Mary Limberg
Miss Ethel M. Long
Rudolph D. Meyer
Frederick Morgan
Mrs. M. Ottolander

The North German Lloyd liner Berlin will depart with the following, bound for Bremen:

Dr. Otto Matzener
Frank X. Shafter
Earnest Phillips
Mr. and Mrs. E. P. McMurtry
Mr. and Mrs. Clark Fay
Mr. and Mrs. R. B. Kip
W. H. Conklin
Mr. and Mrs. Fred Torkler
Mrs. H. Lange
L. Weikar
M. Selbel
George Manthe
Mrs. Carris Fleke
Dr. H. Kaufman

The Munargo of the Munson Line will sail for Nassau with the following:

Mr. and Mrs. E. B. Newbern
Miss Dorothy Newbern
John Williams
Mrs. H. E. Williams
Miss Alice McQuade
Miss K. F. McQuade
Miss H. Mitchell
Miss F. Dauman
Mrs. S. M. Butler
Miss Selma Greenberg
Mr. and Mrs. B. F. Picola
Miss Clara Huntington
Fernando Panno
Miss Mary McAlister
Miss E. S. Meacke
Miss H. F. Moreland
Miss Rita Cunningham
Mr. and Mrs. M. C. Costello
Miss Flora Grasso
Mr. and Mrs. William Saunders
Jack Saunders
Mr. and Mrs. Kermit Saunders
Mrs. J. R. Waugh
Miss Mary Costello
Miss Ft. Putnam

The French liner France is due from Havre with the following passengers:

Miss E. Van Heusen
Miss Elisabeth Simon
General A. Herrera
Frank A. Parsons
Dr. F. R. Bamon
Elena Lasa
J. G. Williams
J. Royce Clary
Frederick C. Kendall
Col. and Mrs. Halsey Dunwoody
J. J. Quinn
Father Augustin Arribal
The Rt. Rev. John J. McMahon
Walter Rompel
Eduard Lasserre
Valentine Mandelstamm
Mr. and Mrs. F. Mitchell Jones and Mrs. M. L. Berry
John E. Herkness
Mr. and Mrs. F. M. Murray Forbes
Dr. and Mrs. A. D. Mackennen
Mr. and Mrs. C. E. Gallagher
The Rev. and Mrs. A. N Page

A Daughter to Mrs. M. F. Carey.

A daughter was born to Mr. and Mrs. Martin Fraser Carey of Darien, Conn., on Wednesday at the Stamford Hospital. Mrs. Carey is the former Miss Florence Patricia Hamilton, daughter of Burgoyne Hamilton of this city and Westport, Conn.

THE CASCADES
"Atop the Biltmore"
DON BIGELOW, the master of musical witchery, and his cele-brated orchestra, every man a soloist and adept in lilting melodies, will be here commencing Saturday night, August 31st, at 10 P. M. for supper until closing. The music will enhance the enjoyment of dining at the Biltmore Cascades, where the food is par excellence, a culinary triumph of a famous Chef, and where every important factor, china, napery and silverware, with flawless Biltmore service, are combined in a perfect dinner.
LUNCHEON—The Fountain Room
DANCING FROM 10 TILL CLOSING
THE CARLTONS - DANCERS
Vanderbilt & Madison Aves.
43rd and 44th Streets

The Management of
VILLA VALLÉE
"110 EAST" 60th STREET
Begs to Announce the Limited Engagement of
MR. EMIL COLEMAN
And His Original Orchestra
for Dinner and Supper Dancing
(No Cover Charge at Dinner Time)
Modern Bathing Rooms

The Luxury of Space in Lower Fifth Avenue
Great rooms . . . lofty ceilings . . . an open fireplace in every apartment . . . metropolitan hotel service . . . meals at moderate weekly rates if desired
Apartments available now or from October 1st
Two of 3 rooms and bath
Four of 2 rooms and bath
THE BERKELEY
20 Fifth Avenue
(at Ninth St.)
Stuyvesant 7923

Old English Furniture
SCHMITT BROTHERS
327-9 Madison Ave
New York

Notes of Social Activities in New York and Elsewhere

NEW YORK.

Mrs. Richard Wharton is returning from Newport to Whileaway, Islip, L. I., next Monday, where on Sept. 6 she will give a dinner-dance for Miss Carol Stevenson and Joseph Sears Lovering, who will be married the day following in St. Mark's Church, Islip. The guests will include members of the wedding party and many other friends.

Mr. and Mrs. Lewis Latham Clarke, who had been at the Manoir Richelieu, Murray Bay, Que., are returning to Villa Florenza, Elbaron, N. J., tomorrow.

Robert Goelet is sailing on the Olympic tonight for a brief stay in England. Mrs. Goelet will remain in Newport at Ochre Court.

Mrs. Anthony R. Kuser and Miss Cynthia D. Kuser have returned to the Ambassador from Bar Harbor.

Mr. and Mrs. Samuel Frothingham are at the Weylin.

Mrs. J. Lorimer Worden is sailing on the Olympic to join her mother, Mrs. George B. de Long, in England.

Mrs. John J. McCook will arrive at the Barclay today from Bar Harbor, and will leave shortly for Hot Springs, Va.

Mr. W. Henry Harrison returned on the Mauretania and is at the Ambassador.

Lieut. Commander Stephen S. Yeandle, U. S. N., is at the Vanderbilt.

Mr. and Mrs. George B. Wagstaff, now at Udalia, West Islip, L. I., will be at the Drake for the Winter.

Mr. and Mrs. Philip Harris Giddens are leaving Highland Park, Ill., tomorrow, for a visit in Greenwich, Conn., and Saranac Lake, N. Y. After Sept. 15 they return to 965 Park Avenue.

Mrs. Louis De Bebian Moore gave a luncheon yesterday in the Roof Garden of the St. Regis for her sister, Lady Torphichen, of Calder House, Mid-Calder, Scotland.

The marriage of Miss Betsy Hastings Richards, daughter of Dr. and Mrs. John H. Richards, to Lieutenant John Lyford Horner Jr., U. S. A., will take place on Wednesday in the Park Avenue Baptist Church. The ceremony will be followed by a reception at the Plaza.

Bishop William F. Oldham is visiting Mr. and Mrs. Moses Charles Migel of 960 Park Avenue, at their Summer home, Greenbrae Farm, Monroe, N. Y.

Mr. and Mrs. Edwin W. Orvis have gone to Briarcliff Lodge, Briarcliff Manor.

Dr. and Mrs. Harold S. Vaughan will return from Southampton to the Ritz Tower early next week.

Colonel Fitzhugh Lee, U. S. A., and Mrs. Lee, are at the Roosevelt.

Dr. and Mrs. Albert H. Ely have returned from Minneapolis and are at the Park Lane.

Mr. and Mrs. Edwin F. Swift arrived on the Mauretania and are at the Ritz-Carlton.

WESTCHESTER.

The Women's Auxiliary of the Davenport Shore Club, New Rochelle, held a luncheon and bridge at the club yesterday. Mrs. William J. Rahe was chairman.

Mr. and Mrs. A. G. Bixler of New Rochelle and children have returned from a stay of two months in Europe.

Mr. and Mrs. H. R. Hansen of Mount Vernon have returned from Europe.

The Ossining Woman's Club will hold a fashion show and tea on Sept. 25. Mrs. John I. Kane is chairman of a large committee.

Mr. and Mrs. Philip H. Fleck of Ossining have as their guests Mr. and Mrs. John H. Rich of Chicago.

LONG ISLAND.

Mrs. Edwin Weeks of Locust Valley entertained yesterday with a luncheon at her Summer cottage.

Mr. and Mrs. Arthur Mack of Manhasset gave a dinner and bridge last night.

The organization meeting of the New Rochelle Centre chapter, Daughters of the American Revolution, will take place on Wednesday at the home of Mrs. Sanford A. Davison.

The Woman's Aid Society of the Congregation Tifereth Israel of Glen Cove gave a large benefit bridge and supper last night.

The Parnassus Delphian Chapter, of which Mrs. James Andrews of Hewlett is president, will be entertained on Monday at the home of Mrs. William Crawford in Far Rockaway.

Mrs. Abraham Hite of Cedarhurst opened her home last night for a bridge in aid of the sisterhood of Temple Beth-El.

Mrs. B. R. Bennett, Mrs. William J. Armstrong and Mrs. Frederick Rasch of Glen Cove will be hostesses at a bridge and supper on Tuesday evening under the auspices of the auxiliary to the Elks.

NEW JERSEY.

Dr. and Mrs. Henry C. Barkhorn and family of Newark arrived home yesterday from Europe.

Miss Lone Muldoon, daughter of Mr. and Mrs. Ralph V. Muldoon of Newark, is home after a visit with Mrs. Anna E. K. Tillinghast of Baltimore, mother of her fiancé, F. William Tillinghast.

Professor and Mrs. Howard Crosby Warren will give a luncheon today for the visiting psychologists who are meeting at a conference in Princeton, with headquarters at the Princeton Inn. There are 100 delegates from abroad and 600 from the United States.

WASHINGTON.

Secretary Mellon will leave today to join his son-in-law and daughter, Mr. and Mrs. David K. E. Bruce, at Syosset, L. I., and with them motor to Southampton, where they will be the guests over Labor Day of Mr. and Mrs. Edward Purcell Mellon.

Joseph M. Dixon, Assistant Secretary of the Interior, has with him at the Wardman Park Hotel his son-in-law and daughter, Dr. and Mrs. Ralph G. Hills of Baltimore, and his daughter, Miss Peggy Dixon, who have just returned from Montana.

Mr. and Mrs. Carlos Dies de Medina, brother and sister-in-law of the Minister of Bolivia, Eduardo de Medina, who are his guests at the legation, entertained a company of fourteen at luncheon in honor of the Counselor and Mrs. De Boyd, who will leave in a fortnight for a visit to Panama.

Señor Don Miguel Echegaray y Romea of the Spanish Embassy staff and Señora de Echegaray have gone to Florida for a visit.

Mrs. Edward B. McLean, who has been spending a few days with her mother, Mrs. Thomas F. Walsh, at the Mayflower, will return to Newport tonight.

William Ritchie, brother of Captain J. S. M. Ritchie, Naval Attaché of the British Embassy, is at the Wardman Park Hotel for a few days on his way from England to New Zealand.

The Misses Mildred, Alice and Katherine Huston have returned to Washington from their home in New York and are at the Wardman Park Hotel.

THE BERKSHIRE HILLS.

Berkshire entertainments yesterday centred at Williamstown with the close of the Institute of Politics. Mrs. Harry A. Garfield had her final reception last night at the president's house, Williams College, after the lecture by André Siegfried of Paris. Dr. and Mrs. Garfield leave today for a three weeks' stay at Powder Point, Duxbury.

Mrs. Alvah K. Lawrie won the woman's golf tournament yesterday.

Arrivals at the Greylock Hotel, Williamstown, include Mr. and Mrs. William M. Ewarts and Mr. and Mrs. Lydig Hoyt of New York.

The Rev. Dr. and Mrs. Henry A. Stimson have their nephew, Henry Bartlett Stimson, as a guest at the Greylock. Miss L. Elliott of London is there with Mrs. Ansley Wilcox of Buffalo.

Among other arrivals in Williamstown were the Rev. Dr. and Mrs. William Rivers Taylor, J. Rodman Paul and Mrs. Frederic A. Packard of Philadelphia.

Mrs. Henry Hopkins Jr. was among those who poured at a tea which Miss Susan Hopkins gave at Williamstown.

At the Maplewood Hotel, Pittsfield, are Mr. and Mrs. Albert L. Webster, Mr. and Mrs. E. Kellogg Trowbridge, Mr. and Mrs. Warner Jones and Mrs. Saunders P. Jones.

Miss Betsy H. Doughty has Miss Faith Lunt of Concord as a guest at Elscot, Williamstown.

SARATOGA SPRINGS.

Mr. and Mrs. George A. Harris, Frank L. Crocker, Mr. and Mrs. Harry W. Sage, Mrs. Graham Fair Vanderbilt, John Hay Whitney and Marquise Caigliano were among the dinner hosts last night at the Lido Venice.

Miss Diana Dodge of Newport has arrived to pass the final days of racing with her mother, Mrs. George D. Widener.

District Attorney Joab H. Banton and Mrs. Banton of New York entertained in the clubhouse yesterday.

Mrs. Sloane Hilton and William M. Chadbourne of New York are guests of Mr. and Mrs. William Ziegler Jr.

Luncheon parties in the clubhouse yesterday were given by Mr. and Mrs. Prentice Talmadge, Mr. and Mrs. F. Skiddy von Stade and

45,000 See Chocolate Win Decision From Singer in 12 Rounds at Polo Grounds

CHOCOLATE SCORES VICTORY OVER SINGER

Cuban Sensation Repels Late Rally by Bronx Lad to Win 12-Round Decision.

VERDICT NOT UNANIMOUS

Referee and One Judge Vote for Chocolate and Second Judge Casts Ballot for Singer.

MANY FANS DISAPPROVE

Berg and Ebbets Triumph Before 45,000 at Polo Grounds—Walker and LaGuardia Attend.

By JAMES P. DAWSON.

Kid Chocolate, spectacular Cuban negro, last night was declared the winner over Al Singer, Bronx youngster, in their twelve-round bout at the Polo Grounds, but the divided decision among three capable ring officials failed to convince a crowd of some 45,000 contributing more than $300,000 in gate receipts to see the spectacle, that the Cuban was the better lad.

For twelve rounds the ring youngsters battled sparklingly. Singer was in the ring shouldering the responsibility of establishing himself as another Benny Leonard, who, by the way, viewed the battle with exciting emotions, and disagreed with the verdict.

Chocolate with his remarkable, unblemished record in 154 ring engagements, was in there trying to prove the justification for those encomiums which liken him to the immortal George Dixon, the little Chocolate of a by-gone ring era.

Neither measure up to the standard of the idol of comparison, but though the verdict went to Chocolate many were unconvinced. Some cheered the decision.

Crowd Shouts Disapproval.

When the decision was made known many set up such a cry of disapproval that Announcer Joe Humphries was unable to make himself heard above the din introducing the principals in the semi-final bout, which followed the feature in the ring. This writer feels that Singer had a slight edge.

It was announced by Chairman James A. Farley of the State Athletic Commission at the ringside that the vote among the three bout officials was divided, Referee Lou Magnolia and Judge Charles F. Mathison voted for Chocolate and Judge George Kelly for Singer. In the outburst of dissension it is reasonable to suppose that the cries of those who backed Singer at as high as 11 to 5 to win were loudest. The answer to the question in the minds of many undoubtedly will be another meeting between the lads in Madison Square Garden this coming winter, and the match will be welcomed.

On my score card I had Singer winning by six rounds to four, with two even. Singer won the first, second, fifth, seventh, eleventh and twelfth rounds. The sixth and tenth rounds were about even.

Confident as a conqueror with the sublime indifference of the master to any foe, Singer was before the battle the epitome of self-assurance. But his work reflected a cagy, timid, careful fighter whose overanxiety was his greatest handicap. Chocolate was, if anything the indifferent fighter. He carried himself as if he regarded the battle as just another encounter in his career which, in the end, it was, and refused to become flustered.

Leaving the ring Singer looked the beaten boxer. That cannot be denied. He had a cut an inch long under his right eye sustained in the fifth session when Chocolate drove a vicious counter right to the face after Singer had grazed the jaw with a right.

Tries to Weaken Singer.

Chocolates main object was to weaken Singer with a body attack. Singer, on the other hand, was sharpshooting for the jaw with his right, but never really connected. They were extremely cautious in the first two rounds, but Chocolate went on the attack in the third and fourth sessions and backed Singer around the ring repeatedly.

Singer gave the crowd its first real thrill in the fifth when he almost upset his rival with a right and left to the jaw, but Chocolate returned to the fighting and fought viciously, forcing Singer to the ropes with lefts and rights.

Singer did the leading and boxing in the sixth, grazing Chocolate's jaw with a right hand, which infuriated the little Cuban, but Chocolate pounded both hands liberally to the body at close quarters and the session was about even.

In the seventh Singer's boxing was the paramount issue, but in the eighth and ninth Chocolate carried the action, shaking Singer with a right to the jaw in the eighth and hammering the Bronx lad freely about the head and body in the ninth, while Singer found surcease in retreat and clinching.

The tenth was about even, Singer almost upsetting his rival early in the round with a left and right to the jaw, only to have Chocolate rebound to the attack and hammer away to the body until Singer held for relief. But in the eleventh and in a desperate twelfth, when both lads were weary and each alternated in the attack without producing any serious damage or threat thereof, Singer carried the honors and seemed entitled to the decision.

Singer's Retreats Orderly.

An analysis of the style of Singer's fighting shows that, despite his defensive tactics in earlier rounds, Singer retreated in orderly fashion except in the fourth when he swung wildly and was stung by Chocolate's left right to the body. Chocolate at this point thought he saw victory and pounded tirelessly in this round which ended with the lads locked against the ropes and the Cuban battering his opponent.

Singer's best wagon of attack was a combination left hook to the body and a lightning-like right cross for the jaw. He tried many times with his favorite weapon but was rarely successful. Chocolate, ranny cat-like, cool and collected, pulled away from rights to the jaw that Singer started so that the best Singer could do was to land grazing blows.

Chocolate was roused several times by Singer's blows and turned loose furious exhibitions, not always successful, however, for Singer proved adept at tying his foe's hand in the clinches. This defensive movement undoubtedly cost Singer heavily in the calculations of the two bout officials who voted against him. For Singer unquestionably outboxed and outfought his rival.

Before Singer and Chocolate entered the ring Jimmy Wilde, former world's flyweight champion, and Tommy Loughran were introduced from the ring. Singer weighed 128¾ pounds, Chocolate 125.

The gathering which witnessed the battle represented all walks of life. The record-shattering gate for little fellows was insured when the last day's interest brought $25,000 in ticket sales, despite overcast skies. The receipts, it was estimated, approached $200,000, a mark heretofore undreamed of in connection with a non-championship battle away from the heavyweight class.

Walker and LaGuardia Present.

Conspicuous among those in attendance was Mayor Walker and his opponent in the forthcoming election, Fiorello H. LaGuardia. Also present were the following, who attended a pre-battle dinner at the home of William F. Carey, Garden president:

Police Commissioner Grover Whalen, Bernard F. Gimbel, John Dillon, Jules Glesanner, Hubert J. Fugazy, Robert Atkins, Vincent Bendix, William O'Neal, Jackson E. Reynolds, John Ringling, Charles Hayden, James I. Bush, Matthew Bush, H. T. Chadbourne, Walter P. Chrysler, William Butler, Anthony Biddle, Chairman James Farley of the State Athletic Commission, E. R. Tinker, Sidney Weinberg, Leonard Kennedy, James Wilson, Colonel Jacob Ruppert, Miller Huggins, John Golden, Herman Goldman, David Sarnoff, Joseph Massaguer, John McE. Bowman and Warren Leslie.

In consonant front-row seat was Mrs. Carey, acting as hostess to a number of her friends.

The crowd came early and by every possible means of conveyance—trolleys which bore the mark of antiquity, subways, elevated, taxis, privately owned cars and on foot. The steady swirl of humanity at 4 o'clock caused Vice President Frank Bruen of Madison Square Garden to order the opening of the baseball yard to general admission ticket purchasers. At 6:30 the entire plant was opened, when holders of grand stand and ringside tickets began to arrive, and thereafter until the principals in the main bout stepped into the ring, men and women piled into the arena until a record gathering was on hand.

Berg Outpoints Meyers.

In the semi-final of ten rounds Jack (Kid) Berg of England, 137½ pounds, won the decision over Spug Meyers of Pocatello, Idaho, who weighed 139¾.

Harry Ebbets, Freeport middleweight, and Izzy Grove, Bronx, renewed hostilities in the first of the ten-round bouts. Ebbets weighed 159½ and Grove 154.

Ebbets won the decision after a savagely fought battle in which he staggered Grove in the sixth session, floored the Bronx boy for a count of nine in the eighth and had Grove staggering and weary in the ninth round. The award to Ebbets was popular.

Murray Kezd, east side lightweight and stable-mate of Singer, won the decision over Harry Friedman, Brownsville, in their four-round bout, but was perilously near defeat himself in the fourth chapter. After leading for three rounds Kezd staggered under a right to the jaw in the fourth, and was in danger of a knockout. But he rallied quickly. Kezd weighed 137½ pounds and Friedman 139¾ pounds.

Barney Tomashaw, Yorkville featherweight, proved too rugged for Enrique Quintana, stable-mate of Chocolate, in their four-round engagement and when the bell clanged at the end of the bout, Tomashaw received the decision. Tomashaw weighed 120¾ pounds and Quintana 126.

In the opening bout of four rounds, Stanley Knapack, east side featherweight, won the decision over Nick Carlino of Albany after an interesting skirmish. Knapack weighed 126½ and Carlino 132¼.

Loughran to Claim Heavy Title In the Event He Beats Sharkey

Special to The New York Times.

PHILADELPHIA, Aug. 29.—At a luncheon at the Pennsylvania A. C. today where he was presented with a silver plaque, Tommy Loughran said he would turn over his world's light heavyweight crown to the New York commission with the proviso that he be acknowledged heavyweight champion, in case he wins from Jack Sharkey in New York next month.

"I feel that I'll be recognized as heavyweight champion inside of a year," he said.

LOTT AND DOEG STOP TILDEN AND HUNTER

Chicago-Stanford Pair Triumph by 7-5, 6-3, 3-6, 6-3—Gain National Doubles Final.

BELL-WHITE ALSO ADVANCE

Win Way to Title Round by Eliminating Coen-Coggeshall, 7-5, 3-6, 6-3, 6-1, at Longwood.

By ALLISON DANZIG.

Special to The New York Times.

BROOKLINE, Mass., Aug. 29.—The waning star of William Tilden and Francis T. Hunter, formerly the foremost doubles team of the country, sank below the horizon at twilight this evening when the 1927 championship combination walked off the courts of the Longwood Cricket Club on the short end of a score that marked "finis" to their efforts to regain the crown they were unable to defend last year.

George M. Lott Jr. of Chicago and John Doeg of Stanford University, who joined forces three weeks ago for the first time since 1927, convincingly demonstrated their superiority over the Davis Cup veterans in the semi-final round of the championship tournament, repeating their victory gained in the Newport invitation doubles last week. On that occasion the verdict was reached in the third set.

Today Tilden and Hunter succeeded in salvaging a set, but although Tilden was seldom keener to win, and though at times he strode the court like the colossus of former years, blasting away with wrathful strokes and carrying the attack to the enemy, his efforts were unavailing. For all his guile and resourcefulness, for all of Hunter's courage and the savageness of his forehand, there was no gainsaying the magnificent driving of Lott, the remarkable steadiness of Doeg's ground strokes under any amount of pressure, and the ruthlessness of the services, volleys and overhead slashes of both.

Close With a Rush.

Checkmated in the third set when they appeared to be headed toward victory in the most summary fashion, the Chicago-Stanford combination swept Tilden and Hunter off their feet with the loss of only one point in the first three games of the fourth chapter, yielded the next three to a rampant Tilden, and then closed with a rush to win the match at 7—5, 6—3, 3—6, 6—3.

The other semi-final, between Berkeley Bell and Lewis N. White of Austin, Texas, and Junior Coen of Kansas City and Harris Coggeshall of Des Moines, Iowa, saw the conquerors of John Van Ryn and Wilmer Allison gain the victory that appeared to be inevitable after their achievement of Wednesday, but not by the crushing margin that was looked for.

Had Coggeshall lent Coen the support that he furnished in the preceding rounds, four sets probably would not have been enough for a decision, for it was the Iowa youth's fatal error on a set-up overhead shot that cost them the opening chapter, and his persistent mistakes that finally led to the disintegration of Coen's game after they had taken the second set.

Bell and White, warming to their work as the play progressed, broke through Coen twice in the third set, once in the opening game and again in the last, and after the rest period they swept the Missouri Valley team off its feet to win at 7—5, 3—6, 6—3, 6—1.

Final Match Tomorrow.

The final will be held on Saturday, and for the first time since the practice was adopted in 1922 of seeding the draw the championship round will find a team that was left out of the favored list facing Lott and Doeg.

White and Bell, too, joined forces only recently, and so two scratch combinations have come through where such long-standing combinations as Tilden and Hunter, Van Ryn and Allison, and Fritz Mercur and J. Gilbert Hall were found wanting.

Tomorrow the courts will be given over to the finals of the veterans' championship doubles and the women's invitation doubles. Fred Baggs and Dr. William Rosenbaum of New York will face B. S. Blake and Channing Frothingham of Boston in the concluding round of the veterans' tournament. The final of the women's doubles will find Mrs. George W. Wightman and Miss Sarah Palfrey of Boston opposed to Mrs. B. C. Covell and Mrs. Dorothy Shepherd-Barron of England, runners-up at Wimbledon and again at Forest Hills last week in the national championship. Mrs. Covell and Mrs. Shepherd-Barron were on the courts for two hours in defeating Miss Edith Cross of California and Miss Marjorie Morrill of Dedham, Mass., at 10—8, 5—7, 6—4.

English Teams Advance.

Two English teams reached the semi-finals of the national mixed doubles. Mrs. Covell and H. W. Austin gained their bracket at the expense of Mr. and Mrs. Henry Guild of Boston, while Mrs. Phoebe Watson and J. S. Olliff played two rounds, defeating Miss Helen Jacobs and Wilmer Allison in their second match at 6—6, 5—7, 11—9. Miss Sarah Palfrey and Junior Coen narrowly escaped defeat in their quarter-final match with Miss Morrill and Bell, which was decided at 4—6, 8—6, 6—2.

The showing that Lott and Doeg made in defeating Tilden and Hunter today stamps this team as a strong Davis Cup prospect for the future, regardless of the fact that Van Ryn and Allison's sweeping success abroad this Summer seemed to have assured them of receiving the assignment for 1930. In every department of the game the Chicago-Stanford combination measured up to the highest standards.

Their strength of service and their ability as volleyers were proven assets before today, and no one has found that Lott's ground strokes could be trifled with. But seldom has the Chicagoan been so deadly in his driving as he was this afternoon, nor has Doeg's forehand stood up so well in many a day.

The reputed vulnerability of Doeg's forehand was the only point on which there were any misgivings about the Western combination. When the Stanford youth proved that there was no weakness there, the doom of Tilden and Hunter was sealed. With both Doeg and Lott serving in irresistible fashion, with Lott's rapier thrusts knifing through the smallest openings down the alley and both of them smothering everything in sight at the net, Tilden and Hunter found that their ammunition was not powerful enough to win for them without a liberal contribution of unearned points.

TEAM WHICH WILL MEET LOTT AND DOEG FOR NATIONAL DOUBLES TITLE.

International Newsreel Photo.
Lewis N. White.

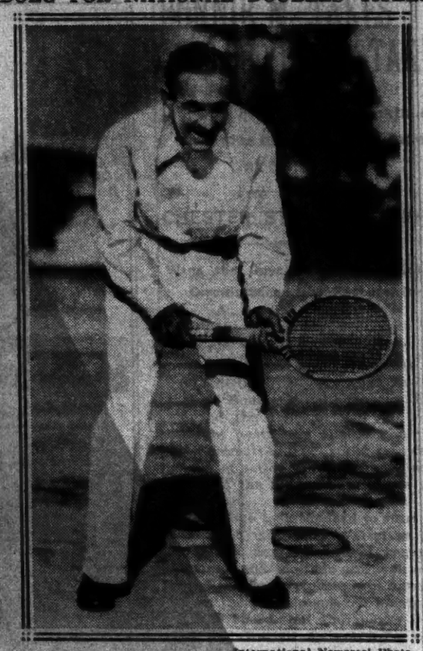

International Newsreel Photo.
Berkeley Bell.

Lott-Doeg vs. Tilden-Hunter Point Score, Stroke Analysis

First Set.
POINT SCORE.

											Pts.G.
Lott and Doeg—	4	1	4	0	4	2	4	2	6	4	35—7
Tilden and Hunter—	1	4	2	4	1	4	1	4	4	2	30—5

STROKE ANALYSIS.

	N.	O.	P.	S.	A.	D.	F.
Lott	3	4	6	1	1		1
Doeg	1	9	5	3	1		1
Tilden	7	3	7	0	2		2
Hunter	3	4	4	0	0		0

Second Set.
POINT SCORE.

											Pts.G.
Lott and Doeg	4	0	5	1	4	4	5	1	5	5	35—6
Tilden and Hunter	0	4	2	0	0	2	3	4	3	2	28—3

STROKE ANALYSIS.

	N.	O.	P.	S.	A.	D.	F.
Lott	2	4	10	1	1		
Doeg	2	3	4	1	0		
Tilden	7	3	8	0	0		
Hunter	1	2	2	0	0		

Third Set.
POINT SCORE.

											Pts.G.
Lott and Doeg	3	4	2	1	6	4	3	1	6	15	7—15
Tilden and Hunter	4	1	4	2	4	1	4	3	4	4	27—6

STROKE ANALYSIS.

	N.	O.	P.	S.	A.	D.	F.
Lott	2	4	3	0			0
Doeg	5	2	4	1			0
Tilden	3	3	4	0			0
Hunter	2	3	4	0			0

Fourth Set.
POINT SCORE.

											Pts.G.
Lott and Doeg	4	4	4	0	3	0	4	5	7	5	31—6
Tilden and Hunter	1	0	0	4	5	4	1	3	5	3	22—3

STROKE ANALYSIS.

	N.	O.	P.	S.	A.	D.	F.
Lott	2	1	3	2			0
Doeg	3	3	6	3			2
Tilden	3	2	4	1			0
Hunter	2	3	4	0			0

Recapitulation.

	N.	O.	P.	S.	A.	D.	F.
Lott	14	13	22	4			2
Doeg	16	16	21	5			3
Tilden	20	11	27	1			2
Hunter	13	12	14	0			0

	F.	E.	P.	T.P.	G.S.	G.P.
Lott and Doeg	5	2	4	11	3	2
Tilden and Hunter	04	42	100	17	1	

Umpire—Paul W. Gibbons, Philadelphia.
Time of match—1:16.

THE SUMMARIES.

MEN'S DOUBLES.

Semi-Final Round.

George M. Lott Jr. and John Doeg defeated William Tilden and Francis T. Hunter, 7—5, 6—3, 3—6, 6—3.

Lewis N. White and Berkeley Bell defeated Junior Coen and Harris Coggeshall, 7—5, 3—6, 6—3, 6—1.

VETERANS' DOUBLES.

Semi-Final Round.

Fred C. Baggs and Dr. William Rosenbaum defeated George Lyon and M. H. Whitman, 6—3, 6—0.

B. S. Blake and C. Frothingham defeated Frank J. Sutlowny and H. V. Greenough, 6—4, 8—6.

MIXED DOUBLES.

First Round.

Mrs. William Endicott and Bradshaw Harrison defeated Mrs. Lloyd Gouverneur Morris and Fred C. Baggs, 6—3, 1—6, 6—2.

Mrs. Dorothy Shepherd-Barron and Norman Farquharson defeated Miss Helen Marlow and Frederick Mercur, 6—4, 6—4.

Mrs. D. C. Covell and H. W. Austin defeated Miss Marjorie Sachs and F. G. Boggs, 6—3, 6—2.

Mrs. Phoebe Watson and J. S. Olliff defeated Mrs. Endicott and Harrison, 6—2, 6—1.

Miss Sarah Palfrey and Junior Coen defeated Miss Marjorie Morrill and Bell, 4—6, 6—3, 6—3.

Third Round.

Mrs. Covell and Austin defeated Mr. and Mrs. Henry Guild, 6—4, 6—4.

Mrs. Watson and Olliff defeated Miss Helen Jacobs and Wilmer Allison, 8—6, 5—7, 11—9.

FATHER AND SON DOUBLES.

Second Round.

Henry H. Bassford and Henry H. Bassford Jr. defeated D. M. Hill and Malcolm T. Hill, 6—2, 7—5.

S. P. Hayes and S. P. Hayes Jr. defeated Nat W. Niles and Nat W. Niles Jr., 6—0, 6—3.

Dr. R. K. Jones and Arnold W. Jones defeated C. Frothingham and C. Frothingham Jr., 6—1, 6—2.

C. N. Shaw and C. K. Shaw Jr. defeated H. Plimpton and H. Plimpton Jr., 6—3, 6—2.

WOMEN'S INVITATION DOUBLES.

Semi-Final Round.

Mrs. Covell and Mrs. Shepherd-Barron defeated Miss Edith Cross and Miss Morrill, 10—8, 5—7, 6—4.

Mrs. George W. Wightman and Miss Sarah Palfrey defeated Mrs. A. Dallas Cortelyou and Mrs. William Endicott, 6—1, 9—7.

DE KUH STOPS ZAVETA.

Knocks Out Rival in First Round—Ficuccello Beats Rodenberg.

Arthur De Kuh stopped Frank Zaveta in 1 minute and 10 seconds of the first round in the feature ten-round bout at the Fort Hamilton Boxing Club, Brooklyn, last night before 4,500. De Kuh, who weighed 218 pounds, knocked out Zaveta with a right to the jaw. Zaveta scaled 205.

In the six-round semi-final Ralph Ficuccello, former national amateur heavyweight champion, made his first professional appearance by defeating Gus Rodenberg. Ficuccello weighed 189, Rodenberg 192. Babe Flowers, 195, defeated Jack Wilnick, 188, in another six-rounder. Jack Livingston, 184, outpointed Harry Hassell, 185, in six rounds, while Henry Gerkin, 183, knocked out Sam Stanley, 162, in two sessions. John Tomford, 158, won on a foul from Tom Mazzacco, 162, and Willie Cummings, 180, stopped Pete Higgins, 176.

DOUBLE-HEADER SET FOR YALE ELEVENS

Jayvees and Freshmen to Play in Bowl on Day Varsity Meets Georgia at Athens.

SEASON BOOKS TO BE SOLD

Sept. 16 Fixed as Date and Purchasers Will Get Preference for Big Games on Program.

Special to The New York Times.

NEW HAVEN, Conn., Aug. 29.—Harold F. Woodcock, general manager of the Yale Athletic Association, tonight announced that on Oct. 12, when the varsity eleven is scheduled to meet the University of Georgia at Athens, Ga., a double-header will be played in the Bowl. The University of Pennsylvania Junior Varsity will meet the Yale Junior Varsity and the Yale freshmen will play Andover.

The Yale Athletic Association will place season books on sale Sept. 16, allowing one purchaser not more than two. The price will be $4.50 and the purchasers will be given preference in their applications for the Yale-Army, Yale-Dartmouth and Yale-Princeton games in the Bowl in case of any possible public sale.

Coupons will admit to the Vermont, Maryland and Brown games, and the two matches Oct. 12.

An innovation will be made in placing the Brown game in the list of reserved-seat contests. The increasing popularity of the Yale-Brown game caused Yale Athletic Association to place it on the same basis as the matches with Harvard, Princeton, the Army and Dartmouth.

DE CHAMPLAINE WINS BOUT.

Outpoints Mosco in Eight-Rounder at Dreamland Park.

Artie De Champlaine, New York boxer, outpointed Harry Mosco, Newark, in the main bout of eight rounds at Dreamland Park in Newark last night. A crowd of 4,000 saw the bouts. Mosco weighed 125¾ pounds, De Champlaine 124½.

Paulie Walker, 144, of Trenton, defeated Jack Hoskie, 146, of Garfield, in an eight-rounder, flooring him twice.

Johnny Nelson, 132½, of Bloomfield outpointed Eddie Marks, 135, of Perth Amboy in eight rounds. Mickey Griffin, 136½, of Newark drew with Lou Halper, 136, of Newark in another eight-rounder.

Max Beiner, 142, of Irvington, drew with Al Fehn, 139, of Newark, in a six-round bout. In the opener, Ray Brown, of Newark, 120, stopped Ruby Gross, 122, of Newark, in 2:35 of the third round.

St. Jean Beats Two Rivals.

Andrew St. Jean defeated two opponents in exhibition three-cushion billiard matches at Dwyer's Broadway Academy yesterday. In the afternoon he subdued J. Phillips, 40 to 24, and at night downed H. Briggs, 40 to 29.

Team Composed of One Family Wins Polo Title of Hawaii

HONOLULU, Aug. 29 (AP).—The polo championship of the Hawaiian Islands was in the hands of a single family today as the result of a victory by the Maui team here. The Maui four, made up of Edward H. K. Baldwin, his two sons and a nephew, all of Maui Island, defeated the Oahu Blues yesterday, 12 to 11, in an extra-period game.

ENGLISH SPEEDBOAT DAMAGED IN TRIAL

Miss Carstairs's Estelle IV Has Shaft Torn Loose Speeding 60 Miles an Hour.

TO REPAIR BOAT AT ONCE

Sneddy, Stricken With Typhoid Fever, Forced to Withdraw From the Race.

DETROIT, Aug. 29 (AP).—The Estelle IV, England's entrant in the race for the Harmsworth Trophy, was damaged today during a speed trial on the Detroit River. One of the shafts was torn loose while the boat was traveling at sixty miles an hour. It broke the wooden strut running fore and aft.

Miss Marion Barbara Carstairs, English sportswoman, who will pilot the Estelle IV in the races Saturday and Monday, was at the wheel when the accident occurred. The boat will be repaired in time for another trial tomorrow morning, according to Joe Wood, Miss Carstairs's chief mechanic.

Ralph Snoddy of Los Angeles has typhoid fever and will be unable to pilot the Miss Los Angeles II.

Gar Wood of Detroit, who will defend the trophy with the Miss America VIII, has had better luck than the challengers. Wood has the Miss America VII held in reserve in case the Miss America VIII meets with misfortune. Both Miss Americas are in good condition.

WILES LEADS JUNIORS IN CAMP PERRY SHOOT

Triumphs in Class B Event With Score of 281—Has Perfect Prone Round of 100.

CAMP PERRY, Ohio, Aug. 29 (AP).—Bradford Wiles, fourteen-year-old Chicago rifleman, scored a perfect round of 100 at the prone range today during the Class B events in the prone, sitting, kneeling match of the Junior Rifle Corps and added to his victories of the past two days. Wiles had a score of 281 out of a possible 300 after ten shots from each of the three positions today.

Millred Parker, 14, Baltimore, Md., was second, with 279, and Richard Gould, 14, Elyria, Ohio, third, with 272. Richard Heilex, 14, Altoona, Pa., was fourth, with 265, and Herbert Welty, 14, Elyria, Ohio, fifth, with 260.

Arthur Ferguson, 17, of Macon, Ga., won in Class A, with 286 out of a possible 300. Lemuel Clark, 18, of Macon, Ga., was second, with 284; Milton Miller, 18, Columbus, Ohio, third, with 282; Emmett Casson, 16, of Macon, Ga., fourth, with 281, and Phyllis Sargent, 15, West Portford, Conn., fifth, with 279.

WEST HUDSON STILL LEADS.

Brooklyn Tie With New York for 2d Place in Lawn Bowling.

The Brooklyn team climbed to a tie for second place in the standing of the New York and New Jersey Lawn Bowling League as a result of its 28 to 12 victory over the West Hudson players. West Hudson, however, still leads the league with eight victories and three defeats. New York, which had undisputed hold of second place last week, was defeated by Essex County, 23 shots to 9. Another league contest resulted in a triumph for the Montclair players over Van Cortlandt, 27 shots to 18.

The league standing follows:

	W.	L.	Pct.	Shots for	Shots against	Pts.
West Hudson	8	1	0	297	200	16
Brooklyn	7	4	.9	218	194	14
New York	7	4	.9	210	174	14
Essex County	6	3	.11	221	186	12
Montclair	5	4	.11	199	217	10
Plainfield	5	5	.0	205	196	10
Van Cortlandt	4	5	.0	193	206	8
Maple Lawn	3	6	.0	176	210	6

The games scheduled for this weekend are:

Montclair vs. Brooklyn at Montclair.
Essex County vs. Maple Lawn at Bernardsville.
New York vs. West Hudson at Central Park, New York.
Plainfield vs. Van Cortlandt at Plainfield.

NIMZOWITSCH'S PLAY LAUDED BY ALEKHINE

Carlsbad Chess Victor Showed Wizardry in Outwitting Rivals, Champion Says.

AN ARTIST IN HIS STYLE

Knew Spielmann Would Not Be Content With Draw, So He Waged Prolix Exchange.

FORCED TARTAKOWER PLAY

Saw Opponent Was Fatigued So He Started Lengthy Attack to Bring Collapse.

This is the sixth of a series of articles written for THE NEW YORK TIMES *by Dr. Alexandre Alekhine, world's chess champion, on the Carlsbad grand masters' tournament which ended on Monday.*

By Dr. ALEKANDRE ALEKHINE, World's Chess Champion.

Special Cable to THE NEW YORK TIMES.
All Rights Reserved.

CARLSBAD, Aug. 29.—The fourth international grand masters' chess tournament at Carlsbad resulted in an exciting finish, Aaron Nimzowitsch being the man of the day. Other winners of prizes feel significance to the tournament.

That was a finish. Every day of the last round was a surprise, and the biggest was another victory for Rudolf Spielmann over Jose R. Capablanca.

This game former champion was defeated by Spielmann's heavy direction of play. From the first to the last move he was unable to do anything against the attack. It was all the harder for the Cuban to lose this encounter as his other competitor in the finishing phase showed an extraordinary playing disposition.

Spielmann took the lead at the beginning and kept it during the first half of the tournament. Capablanca gained ground according to his manner, slowly and apparently surely. Nimzowitsch played his speed and had a very narrow victory. Nimzowitsch's first prize, the first success in his chess career, was the only surprise from a sporting point of view. The widest circles expected Capablanca to win although he often disappointed his adherents last year. From point of view of quality there was only one opinion possible about Nimzowitsch's achievement at Carlsbad: it was by far most significant of all.

Plays Well at Start.

Right at the beginning of the tournament he pleased his friends with a genuine game against Bogoljubow, who was a dangerous opponent. Then he showed some uncertainty which caused some dull draws and the sole loss of one game against Yates.

Driven back to the middle tournament list, he patiently waited for something to occur to give him back his self confidence and incite him to a new maximum of achievement. He actually received such incitement from the miraculous rescue in the game with Dr. Euwe. It was in the ninth round when, in promising position, the Dutch precedent player permitted himself to be checkmated by a great trap by Nimzowitsch, who suddenly advanced to the first line, where he remained.

Nevertheless, four rounds before the finish, his prospects of attaining first prize were still poor. Standing one half point behind the leaders, he still had to play against the four big guns, Vidmar, Spielmann, Marcozy and Tartakower.

Fully Deserved First Prize.

Not only was it a fact that he won three and one-half encounters of these four games, but he did so in emphatic and deep style, worthy of a first prize winner of such a significant tournament.

If in addition one considers what Nimzowitsch attained against other winners, by far the best result—four victories, three draws—then his success must be of higher value than the advance points, which at first glance only appear small.

In a preliminary article of the Carlsbad tournament we referred to Nimzowitsch as an advocate of a real artistic line. This victory of the meditating explorer of our art will gladly welcome all those who see more than entertainment or sporting record in chess.

In America he became known as a sensible player by participation with six championships in a tournament in New York in 1927, especially by his impressive stars. However, one is only able to form a correct opinion of the chess artist and philosopher, Nimzowitsch, if he is acquainted with his books. His last book is especially interesting. Therein he illustrates by numerous games his strategy which he calls "systems," and does this in such an original manner that the reader is led to a new kind of reflection on chess without noticing it.

Has Great Knowledge of Game.

His great chess knowledge certainly was a preliminary condition to his victory, but undoubtedly his fine physiological treatment of an opponent also contributed to the victory. That especially was noticeable in games against Spielmann and Tartakower. Knowing Spielmann would not be content with a draw, he drew him into a prolix variant exchange, and thereby in the end obtained a very small but undeniable advance.

He noticed that the grand master Tartakower was so fatigued that he had only capable and brilliant ideas, but could not stand through a game for hours. Therefore, he started a lengthy tornado attack and Tartakower actually collapsed in the sixth hour of play after a splendid defense at the beginning.

According to the course of play following the allotments, Spielmann deserved a high prize on account of his splendid achievement in the first half of the tournament and Capablanca's defeat.

But Spielmann's nerves forsook him at important moments—in the game with Rubinstein and, on the final game with Matthaus, in which he already was on the winning point.

Capablanca delivered some games which owing to a symmetrical style had an aesthetic effect. Even if there is any question of his inde-

Continued on Page Fourteen.

Round by Round Description of Singer-Chocolate Fight at Polo Grounds

First Round.

They sparred cautiously and went into a clinch. Singer missed a left hook and they clinched. Singer put a left to the body and in a clinch they exchanged rights to the body. They clinched again without striking a blow. As Singer drove a right to the head, Chocolate put a right to the body. Singer jabbed a left to the face and they clinched. Singer hooked a left to the head and in a clinch Chocolate drove his right to the body. Singer put a left and right to the face and hooked a left to the head. Singer drove a left to the chest and jabbed a left to the face, but his leads for the head were blocked. Singer put a left to the body at the bell.

Second Round.

Singer crossed a short right to the head and they clinched. Singer missed wide right to the jaw and Chocolate jabbed a right to the face. Singer put a left to the body and a right to the jaw and Chocolate went back to the ropes. Chocolate jabbed a left to the face, but Singer put a left to the body and a left to the head. As Chocolate jabbed a left to the face, Singer drove a right to the head. They exchanged left jabs to the face and then Singer went in close and sent a right uppercut to the chin. Chocolate grazed Singer's jaw with a right and Singer came back with a right to the jaw, a left and right to the head and a left to the body. Singer was short with a right to the jaw, but Chocolate came back with a right to the jaw and Singer put a left to the head and a left to the body. Chocolate jabbed a straight left to the face and was driving lefts and rights to the face at the bell.

Third Round.

Chocolate put a left to the face and missed a right to the jaw. In a clinch Chocolate pounded both hands to the body and head. Singer put a right to the body and in a clinch they exchanged blows to the body. Chocolate jabbed a left to the face. Singer hooked a left to the body and a left to the face. In a clinch they exchanged blows to the face. Singer put a left and right to the head and missed a right to the jaw. Chocolate put a left and right to the head and they clinched. Chocolate jabbed a left to the face and then hooked a left to the jaw. In a rally Chocolate hooked a left and right to the jaw and backed Singer to the ropes where he pounded the body with both hands until the bell rang.

Fourth Round.

Chocolate jabbed a left to the face and they clinched. Singer hooked a left to the body and a right uppercut to the chin. Chocolate hooked a left to the head and Singer sent his rival off balance with a straight left to the face. Chocolate hooked a left and right to the jaw and drove Singer to the ropes under a shower of lefts and rights to the body. Singer came back with a left and right to the jaw but was wild. Singer hooked a left to the body and drove a right to the jaw, but Chocolate came back with a right to the jaw and a succession of body blows which drove Singer to the ropes. Singer put a left to the head and a left to the body. Chocolate jabbed a straight left to the face and was driving lefts and rights to the face at the bell.

Fifth Round.

After sparring, Singer hooked a left to the head and they clinched. Chocolate jabbed a straight left to the face and Singer was short with a right to the jaw. In a clinch they exchanged blows to the body and head. They clinched again and then Singer drove a right and left to the jaw which almost upset Chocolate. Chocolate came back with a right and left to the body and they clinched. Singer hooked a left to the body and they clinched. After driving a left and right to head, Singer put a left to the body and grazed the jaw with a right. Chocolate opened a cut under Singer's right eye with a hard right.

Sixth Round.

Singer put a left to the face and Chocolate drove a left to the body. In a clinch Chocolate drove a right to the ribs. Chocolate jabbed a left to the face and they clinched. Singer drove a left to the body and a right to the head. He grazed the jaw with a right and then clinched. Singer put a left to the body and they clinched. They exchanged rights to the head and then they clinched, while Chocolate pounded the body with both hands. Singer put two straight lefts to the face and hooked a left to the body. Chocolate jabbed a left to the face. Singer put a left to the head at the bell.

Seventh Round.

Chocolate jabbed a straight left to the face. At close quarters Singer worked both hands to the body and stepping back drove a right to the head. Singer put a left to the body and they clinched. Singer landed another light left to the body. Singer put a left to the body and a right to the head and ducked Chocolate's right to the jaw. Singer put a right to the body and they clinched. Singer held Chocolate's arms against attack. Each missed a right for the jaw and Chocolate drove a right to the head. Singer put a left to the face and worked both hands to the body in a clinch. Singer missed a right to the jaw and Chocolate drove a right to the head. In a rally near the bell Chocolate hooked a left to the jaw.

Eighth Round.

They went into a clinch. Chocolate drove a short right to the head as Singer rushed in. Singer grazed the jaw with a right and Chocolate rushed his rival to the ropes with lefts and rights to the head. Singer drove several lefts and rights to the body and then sent a short right to the jaw. They exchanged left hooks to the body and clinched. Singer shook Chocolate with a short right to the jaw and they clinched. As Singer missed a right for the jaw Chocolate uppercut a right to the chin and rushed Singer to the ropes, where they clinched. Chocolate fought furiously, driving home lefts and rights to the body which made Singer clinch.

Ninth Round.

Singer hooked a left to the face but Chocolate came back with a left to the body and a grazing right to the jaw, which make Singer clinch. They exchanged left hooks and clinched. Chocolate grazed

Paine's Gypsy to Defend Seawanhaka Cup—Mrs. Hill Wins in Western Golf

GYPSY TO DEFEND SEAWANHAKA CUP

Paine's Yacht Beats De Forest's Priscilla III in Two Tests to Earn Right.

CRANE ANNOUNCES CHOICE

Victor's Record Is Four Triumphs in Five Races With Eight-Meter Rival.

WIND PLAYS QUEER PRANK

Fails Loser for Five Minutes in Morning—Skipper Who Will Oppose Scotch Sloop Only 21.

Special to The New York Times.

OYSTER BAY, L. I., Aug. 29.—The international eight-meter boat Gypsy, owned by Frank C. Paine of Boston and sailed by Ray Hunt of the same city, will defend the Seawanhaka Cup against the challenge of the Scotch sloop Caryl in the series opening Sept. 7 here. Gypsy was pitted against Johnston De Forest's Priscilla III in two races today and won both of them by decisive margins. As this made her record against De Forest's boat four victories in five races, it was almost a foregone conclusion after the last race that Gypsy would be named.

Official announcement was made at the clubhouse of the Seawanhaka Corinthian Yacht Club by Commodore Clinton H. Crane. The boat will be sailed by Hunt in the challenge races, and he will spend the time before the races familiarizing himself with the eccentricities of Long Island Sound navigation. The skipper of Gypsy is 21 years old. He is well known at Marblehead and at Duxbury, where he has done practically all of his sailing, but this series marked his first appearance on the Sound.

Seven boats came out for the series, and all but Gypsy and Priscilla had been eliminated before today's races. It was a very even thing between the two until today, and the committee on selection was unable to reach a decision until the finish of the last race, as De Forest is one of the best of the Sound skippers. His boat, however, is a heavy weather craft, while Gypsy is better in light air, such as may be expected four days out of five on the Sound.

Five-Mile Course Sailed.

The first race was started at 10:35, in a moderate northerly wind that gave promise of dropping in an hour or so, and of being very tricky until then. A five-mile windward and leeward course from the Centre Island buoy to the Lloyd's Neck bell was set. Hunt, sailing Gypsy, had all the best of the position at the start, even though De Forest got Priscilla over the line first.

Neither boat could lay the mark, but Gypsy none the less came about. Had De Forest held on for a bit longer he would probably have averted what followed. There was, however, no way to know until it happened. The air had been most tricky all the time, first heading one boat and then the other, and then letting them both up. The breaks on this were fairly even, however.

But the moment Priscilla came about the wind left her as though by that act she had turned it off. She lay there, not moving at all, in one of the very softest spots ever seen on the Sound, while Gypsy was skimming along on the very edge of a northerly breeze. Priscilla was in the soft spot for about five minutes, and when she got out of it the race was over to all intents and purposes.

Gypsy rounded the mark at 11:21:59, and Priscilla fought her way around at 11:29:22, the start having been at 10:35. Spinnakers came out for the run home, and although Priscilla cut down the distance separating her from the Boston boat, she could not come within a good deal of catching her. The finish times were: Gypsy 12:06:31, Priscilla III 12:09:20.

Priscilla Takes Lead.

A wind sprang up off the northeast at about 3 o'clock and the second and last race of the day was started at 3:25, with Priscilla getting the best of the start. The wind proved better for her in this race, which was twice around a four-and-a-half-mile triangle. The first round consisted of a beat, a run and a reach, and the second, due to a shift of wind, of a beat, a reach and a run.

A series of cross-tacks found Priscilla ahead, and a long hitch from the Long Island shore brought her into a position to lay the mark, with Gypsy off to leeward. De Forest rounded one minute and seven seconds ahead of Gypsy and it looked very much as though he was going to win, as Priscilla's forte is sailing off the wind, and the next two legs seemed made to order for her.

But it was not to be. The Boston boat, picking up tremendous way considering the lightness of the air, had wiped out all of Priscilla's lead three-quarters of the way to the second mark, and led by thirty-one seconds when she rounded.

The race ended right there, for Gypsy extended her lead at every succeeding mark.

Dog Racing Results.

AT HINSDALE.

FIRST RACE (Nassau Course)—Won by Bitts Kennels' Alice Fitz; F. Turlip's Galway Boy, second; Maple Manor Kennels' Rex Hope, third. Time—3:16 2-5. Also ran—Miss Golden Rod, Dixie Dugan, Gallant Maid, Star Cabin and Kentucky Derby.

SECOND RACE (Quarter mile)—Won by Frank Adams's Morning Mist; Glen Garverich's Race Alone, second; Ruth Rae's Minstan, third. Time—0:21. Also ran—Dutch Cherry, Big Pure, Rock Cracker, Fair Actress and Snappy Ginger.

THIRD RACE (Futurity)—Won by Frank Adams's Tommy Boy; Mrs. M. Silverstein's Minstrel Boy, second; L. Pierce's Sun Row, third. Time—0:30 1-5. Also ran—Bob Roy, Miss Violet Blitz, Hidden Deed, Daily Joy and Black Gold.

FOURTH RACE (Quarter mile)—Won by Hugh Ralston's Unnarved; T. Griffin's Vetta Aline, second; Fair Kennels' Monty Bates, third. Time—0:20 1-5. Also ran—Strauss's Daughter, Rydene, Dusty Boots, Sortie and Sunrise.

FIFTH RACE (Six Furlongs)—Won by Hugh Ralston's Unnarved; Frank Teller's Frosty Meadows, second; Tulsa Kenn's Slingatbear Kid, third. Time—0:32 4-5. Also ran—Startling Gold, Almond Paste, Magician, Sir Onward, Kashmir and Pat Farrell.

SIXTH RACE (Futurity)—Won by Fair Kennels' Flying Blitz; T. Griffin's Velocopide, second; Bitts Kennels's Dreamsocket, third. Time—0:29 1-5. Also ran—Ridge Buster, Daisy Blitz, Dashy Dill, Fianna Fail and Mountain Blaze.

SEVENTH RACE (quarter mile)—Won by Lyle Beaty's Sympathy; G. M. Vaughan's Skipper Lee, second; Ramona Lancaster's Manchester Jamie, third. Time—0:20 4-5. Also ran—High Sailor, Dew's Delight, French Flame, Grandsword and Super Blitz.

BAR HARBOR KEEPS JUNIOR YACHT TITLE

Scores in Final Two Races in Defense of Sears Cup With Capt. Cudahy as Pilot.

TAKES SERIES, 2 OUT OF 3

Chicagoan Sails Noname to Victory Over Annisquam Boat in Matches at Marblehead.

Special to The New York Times.

MARBLEHEAD, Mass., Aug. 29.—Captain William B. Cudahy of the Bar Harbor Yacht Club and Chicago, with his brother, Michael Cudahy, and Townsend Runson of Philadelphia, won the ninth junior yacht championshop today, defeating a crew of the Annisquam Yacht Club of Cape Ann in two out of three races, the first of which was captured yesterday by Annisquam.

The Annisquam crew consisted of Francis Gleason of Newton, Mass.; John Frick of Allentown, Pa., and Horace B. Bent of Bethlehem, Pa.

It was the first time that a junior champion successfully defended the title, as young Cudahy took the Sears Cup last year under the colors of the Beverly Yacht Club, although Raymond Hunt, who has been sailing the Gypsy in the Seawanhaka trials this week won it twice, but not in succession.

Although the young Bar Harbor skipper, who sailed his last junior race, was seemingly slightly better than Gleason, a flip of the coin played an important part in the final race, for all three contests were won in one boat, the Noname.

Annisquam sailed her to victory yesterday and Cudahy, under the change of boat plan, had no difficulty in winnig this morning's affair over a triangular course. The other boat, the Kuma, was given a new jib for the third race, and both skippers, who had agreed upon the two yachts at the outset, expressed themselves as satisfied and willing to abide by the toss. Cudahy won the choice and took the Noname.

Cudahy easily outmaneuvred Gleason, placing his boat on top of Annisquam a minute before the gun and holding her there until he had just time to swing away and head for the line. He had a margin of more than three minutes in the slide to the finish.

The Sears Cup was presented to the winning crew by Secretary Leonard W. Fowle of the regatta committee of the Eastern Yacht Club.

THE SUMMARIES.

SECOND RACE.

Course, 7 Miles. Start, 11 A. M.

Crew.	Skipper.	Finish.
Bar Harbor, Cudahy		12:42:26
Annisquam, Gleason		12:45:39

THIRD RACE.

Course, 7½ Miles. Start, 3:05 P. M.

Bar Harbor, Cudahy	5:12:26
Annisquam, Gleason	5:15:28

WEATHERWAX LOSES IN ISHAM CUP GOLF

Defeated by Lindgrove in Upset at Ekwanok—Jones Beaten by Halligan.

Special to The New York Times.

MANCHESTER, Vt., Aug. 29.—Upsets were numerous during the first and second rounds of match play for the Isham Cup at the Ekwanok Country Club today. H. Law Weatherwax of Albany, who had shown much strength recently, was defeated by M. S. Lindgrove of Baltusrol by 5 and 4 to play.

R. A. Jones of Westchester Hills was the second to lose, going out in the first round to H. K. Halligan of Montclair by 1 down. R. D. Rooks of Providence, who was tied for low score in the qualifying round, was defeated on the home green by C. D. Richardson of Memphis. Alfred Bourne of Garden City was pitted against Eugene B. Wadsworth of Albany, a 16-year-old player, in the first round and met a 39 as well as 3 stymies on the first nine, but lost by and 4.

NIMZOWITSCH'S PLAY LAUDED BY ALEKHINE

Dr. ALEXANDRE ALEKHINE, World's Chess Champion.

Continued from Page 13.

putable superiority over precedent players, he nevertheless is one of the foremost and likely to remain so for a long time.

We told about Rubinstein's significant success in the last article. As to Vidmar and Euwe, they hardly fulfilled the hopes their adherents had placed in them. Professor Becker passed the first international test successfully.

Bogoljubow's last prize, of course, corresponds in no degree to his real playing strength. We know from example of the talented grandmaster Schlechter that deficient shape in any master may be only passing. Soon after his failure in the Petersburg tournament in 1909 he was able to draw a game with the giant Lasker. Bogoljubow is sure to show quite a different force in the forthcoming championship match.

The Carlsbad tournament, in which alert play and full ideas were shown is of greater value to chess than merely the sport of comparison of results. It has shown that chess, even in its present shape, is exceedingly far from destruction owing to drawn games and unnecessary reforms which some desire to force upon the play.

Three cheers for the future, everlasting young and old in chess!

Pentathlon Title Test Is Set For Travers Island on Oct. 12

The Amateur Athletic Union announced yesterday that the 1929 national pentathlon championship had been awarded to the New York Athletic Club and would be staged at Travers Island on Columbus Day, Oct. 12. The championship this year will be decided under the new rules of the International Amateur Athletic Federation, which means that the winner will be the competitor scoring the highest number of points in the five events. The present champion is Harry Flippen of the University of Virginia.

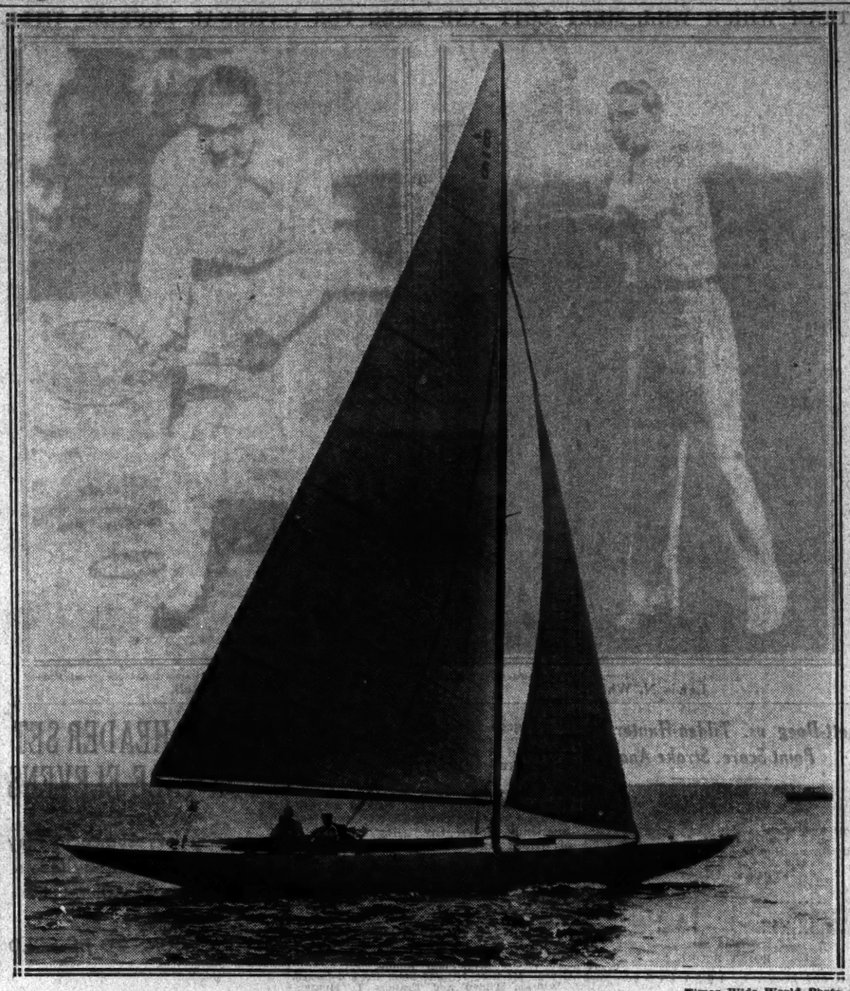

Times Wide World Photo.

GYPSY, YESTERDAY NAMED DEFENDER OF SEAWANHAKA CUP AGAINST CARYL.
Frank C. Paine's Yacht Earned the Right to Meet the Scottish Challenger by Winning Elimination Series.

GARDENIA VICTOR IN TORONTO SAILING

Defeats Yolanda by Wide Margin for Third Straight Triumph in 1st Division.

Special to The New York Times.

TORONTO, Aug. 29.—Although the wind was not any too strong today, the racing under Lake Yacht Racing Association auspices was interesting. In the first division it was made three in a row for Gardenia. There was a shift of the wind on the second round, making it a beat to the second buoy home.

After rounding, the cutter came into a flat calm and she was just ghosting along, with Yolanda far astern. Acoma was a long distance behind both the other boats. The finish times were: Gardenia, 3:54:19; Yolanda, 4:28:25.

In the schooner class James Morrow's smart little boat, the Seneca of the Royal Hamilton Club, held a long lead at the finish, also making it three straight. At the end of the first round she had almost a two-minute lead on Eddie S., Lansing's schooner, Alice, from Watertown. William Casey's Kingston schooner, Blue Moon, was only forty seconds astern of Alice, while the Anitra was 2:05 behind Blue Moon.

In the P class Patricia broke the lee end of the line ahead of Cara Mia, Stranger, Nutmeg II and Iroquois II, with Italia last.

In Class A of R boats Henry Richardson's Diana of the Kingston Yacht Club had a lead of 1:32 over Kathea II of Watertown at the end of the first round. This was a capitally sailed race.

Stephen Joynt of Watertown, a sailor, was injured when he fell on the cruiser Ontario's cabin top, breaking a rib. He received prompt medical attention.

HOPPE EXTENDS HIS LEAD.

Takes 2 More Blocks From Matsuyama in 3-Cushion Match.

Willie Hoppe took two more blocks from Kinrey Matsuyama yesterday in their three-cushion match at the Strand Billiard Academy, and increased his point lead over the Japanese to 386 to 248. The afternoon block went to Hoppe by 50 to 27 in thirty-eight innings. He made a high run of 8, while Matsuyama turned in one of 6.

At night the score was 50 to 25 in forty innings. The high runs were 5 for Hoppe and 3 for Matsuyama.

Blue Bonnets Results.

By The Associated Press.

FIRST RACE—Purse $300; claiming; maiden 2-year-olds; five and one-half furlongs.

Dark Range, 105	(Wall)	7.85	3.50	2.85
Alight, 111	(Durkin)		3.15	2.90
Hay, 110	(Dougherty)			4.00

Time—1:06. Peace Rock, Nonesince, Nell B., Enticement, Flying Fabric, My Helen, Airport, Crystal Ball and Thunder King also ran.

SECOND RACE—Purse $300; claiming; 2-year-olds and upward; five and one-half furlongs.

French Lass, 111	(Conver)	19.20	8.65	4.25
Sport Hallahan, 105	(Mann)		6.85	4.20
Fair Anita, 108	(Cannon)			9.40

Time—1:06 4-5. Peter Fin, Charley J. S. and Big Sweep also ran.

THIRD RACE—Purse $300; claiming; 2-year-olds and upward, foaled in Canada; one mile.

Dance Circle, 105	(McGinnis)	7.75	5.70	3.80
Lord Cardigan, 107	(T'arrow)		6.40	5.00
Master Bobbie, 97	(Bethel)			5.25

Time—1:40 3-5. Just in Fun, Fair Oil, Jehu, Goeland, Wee Toddler II, Ore and Rose Lady also ran.

FOURTH RACE—The Ahuntsic; purse $1,200; 3-year-olds and upward; seven furlongs.

Contemplate, 112	(Towarow)	9.45	4.95	3.35
Backbone, 118	(Fator)		4.95	4.40
The Skylist, 105	(Dupuy)			6.00

Time—1:25 3-5. Lady Marte, Kopecki and Manchu also ran.

FIFTH RACE—The Hochelaga Handicap; $2,000 added; 2-year-olds; six furlongs.

Play Ball, 110	(Mooney)	10.15	2.95	2.85
Parnell B'nd, 115	(McGinnis)		8.40	5.85
B. Thistle, 108	(Dougherty)			3.50

Time—1:13 1-5. Patsy Lewis, High Doll, a Aymond, a Babble, Washington Rose and Red Brier also ran.

SIXTH RACE—Purse $1,000; claiming; 3-year-olds and upward; one mile.

Fair Thorn, 102	(Cannon)	11.65	8.25	5.60
Mr. Malone, 108	(Dougherty)		9.35	5.65
Russet, 108	(Mayer)			2.50

Time—1:39. Imbrose, Atol, Omarose, Millaris, The Freshman, Hula and Great Rock also ran.

SEVENTH RACE—Purse $800; claiming; 3-year-olds and upward; one mile and a furlong.

Forehead, 111	(Cannon)	16.40	5.80	5.80
Blue Flag, 107	(Munder)		6.20	5.20
Pat Calhoun, 107	(Landoli)			10.50

Time—1:51 2-5. Shasta Topper, Pebble's Last, Marion May and Thistle Beauty also ran.

Cumberland Results.

By The Associated Press.

FIRST RACE—Purse $300; 2-year-olds; about five furlongs.

West Drift, 103	(Lang)	12.10	6.70	4.90
Kilrush, 105	(Haines)		6.70	4.70
John Robert, 111	(Shaw)			3.50

Time—0:57 3-5. Clown Down, Lucky Mill, Little Pindar, Guffie, Durinda, Tradgeon and Skooty Pooty also ran.

SECOND RACE—Purse $300; claiming; 3-year-olds and upward; about six furlongs.

Oh Ale, 105	(Holmes)	16.00	5.20	3.70
All Else, 121	(Haines)		5.20	2.60
Gold Mine, 113	(Hiller)			2.20

Time—1:18 1-5. Ivy Oscillator, Miss Fayette, Blaze, Bisque, Hot Sand, Mexican Pete and Domesticated also ran.

THIRD RACE—Purse $300; claiming; 3-year-olds and upward; about six and a half furlongs.

Merichar, 117	(O'Malley)	2.90	2.20	2.20
W. Knows Me, 112	(Coates)		4.10	3.50
E'burg Miss, 112	(Mergler)			4.20

Time—1:24 1-5. Splinters, Calumet Blue-mont, Fair Sand, Star Cudgel, Sun Lad and The Ally also ran.

FOURTH RACE—The Cumberland Fair Handicap; purse $1,000; 3-year-olds and upward; about one mile and a sixteenth.

Danger Signal, 111	(Smock)	9.00	2.80	2.30
Billycock, 123	(Stile)		5.00	2.70
Five Oaks, 104	(Nickison)			4.00

Time—1:54 1-5. Due Cent, King On and Immortal also ran.

FIFTH RACE—Purse $300; claiming; 4-year-olds and upward; about six furlongs.

Shasta King, 118	(O'Mle'y)	13.20	5.20	3.10
The Code, 113	(Slate)		2.60	2.80
Cara Lucy, 107	(Stotland)			3.50

Time—1:18 3-5. Appellate, Comfy, Lauder, High Binder, Lucky Fox, Bonsky and Roman Sandal also ran.

SIXTH RACE—Purse $300; claiming; 3-year-olds and upward; six and one half furlongs.

Fair Peter, 117	(Brown)	6.70	3.90	3.20
Saucy Boy, 107	(Stotland)		5.20	4.00
Bess Martin, 121	(Lang)			3.00

Time—1:23. Rigel, Compass, El Monte, Finisterre, So Long, Provost and Tisab also ran.

SEVENTH RACE—Purse $300; claiming; 4-year-olds and upward; about one mile and seventy yards.

Gold Dust, 105	(R. Haines)	26.80	11.70	8.00
Rancouteur, 107	(Baker)		12.00	9.00

Time—1:50 1-5. Pacific, Wormwold, Kenwood, Somerset Shadowdale, Battle Shot and Star Falcon also ran.

TORONTO SWIM SET FOR 11 A. M. TODAY

Weather Conditions Favorable, While Water in Lake Ontario is Above 59 Degrees.

TORONTO, Aug. 29 (Canadian Press).—Unless conditions change overnight, the Wrigley-Canadian national exhibition fifteen-mile swimming race will start at 11 o'clock tomorrow morning, Elwood Hughes, director of exhibition sports, announced this afternoon. Any change in the present plans will be announced tomorrow morning, if necessary.

Present conditions are favorable for the race, which has twice been deferred twenty-four hours because the water has not been of 58 degrees, the minimum set by the race sponsors as the result of last year's "freeze-out," when nobody was able to complete the course.

The temperature of the course on Lake Ontario at noon today ranged from 59 to 61 degrees.

The trainers of the 275 swimmers say that the delay will not have any effect on the physical condition of the entrants. Ernest Vierkoetter, winner of the 1927 marathon and popular favorite to capture this year's race, and his principal rivals, George Young and Mandel Burdett of Toronto, Byron Summers and Eddie Keating, have not shown any ill effects from the wait.

Mrs. Ruth Armstrong of Detroit announced her intention of accompanying Miss Ruth Tower of Toronto in her attempt to capture the $25,000 prize. These are the only feminine contestants.

OX RIDGE POLOISTS ON TOP.

Beat Boulder Brook Four, 11-3, Scoring in Every Period.

Special to The New York Times.

DARIEN, Conn., Aug. 29.—The Ox Ridge polo team defeated the Boulder Brook four of Scarsdale, N. Y., at Lepham Field today for the second time, 11 to 3. The local team scored in all six periods.

The line-up:

Ox Ridge (11):	Boulder Brook (3).
1—Davenport	1—Morton
2—Farrell	2—Kershblum
3—Corner	3—Wilson
Back—Snow	Back—Hart

Goals—Davenport 5, Farrell 2, Snow 2, Corner 2, Wilson 2, Kershblum.

Referee—W. V. Stocco.

STAMFORD LEADING IN MIDGET YACHTING

Stands First With 22 Points After 5 of 6 Final Races—Last Contest Today.

Special to The New York Times.

BAYSHORE, L. I., Aug. 29.—Because of light winds prevailing, all except one of the six final races of the midget championships of the Junior Yacht Racing Association of Long Island Sound were sailed in Great South Bay today. The remaining race will be sailed tomorrow morning and unless the Babylon and Point O'Woods crews capture first and second places the Stamford crew from Stamford, Conn., will carry off the honors.

The Stamford crew entered the finals with five Great South Bay crews pitted against it after all other Long Island Sound crews had been eliminated in the trials held on Monday, Tuesday and Wednesday. At the end of today's five races Stamford stood first with 22 points, Point o' Woods and Babylon second with 19 points each, Bay Shore third with 17, Sayville fourth with 14 and Cedarhurst fifth with 13 points.

The Sayville crew won the first race today, Point O'Woods captured the second, Babylon was first in the third, Point O'Woods led again in the fourth and Cedarhurst triumphed in the fifth contest.

THE SUMMARIES.

FIRST RACE.

Start, 9:09; Course, Four Miles.

Club.	Finish.
Sayville	11:00:56
Bay Shore	11:11:20
Point O'Woods	11:12:58
Stamford	11:14:16
Babylon	11:15:53
Cedarhurst	11:23:44

SECOND RACE.

Start, 12:58; Course, Four Miles.

Point O'Woods	1:39:29
Stamford	1:40:06
Babylon	1:42:31
Bay Shore	1:44:35
Sayville	1:43:50
Cedarhurst	1:46:35

THIRD RACE.

Start, 2:08; Course, Four Miles.

Babylon	3:08:58
Bay Shore	3:07:30
Stamford	3:08:28
Cedarhurst	3:09:46
Sayville	3:09:46
Point O'Woods	3:11:44

FOURTH RACE.

Start, 3:39; Course, Four Miles.

Point O'Woods	4:43:14
Stamford	4:47:36
Babylon	4:48:41
Sayville	4:54:52
Cedarhurst	5:05:29
Bay Shore	Disqualified

FIFTH RACE.

Start, 5:21; Course, Four Miles.

Cedarhurst	6:37:03
Stamford	6:37:11
Bay Shore	6:37:32
Babylon	6:40:16
Point O'Woods	6:40:20
Sayville	6:41:00

YACHT RACE IN 1930 BY ROCHESTER-CANADA

Clubs' Officials Arrange First Contest for Canada Cup Since 1907 for Next July.

Special to The New York Times.

TORONTO, Aug. 29.—The first Canada Cup match to be held since 1907 will be run off the last week of July, 1930, according to details arranged at a meeting of officials of the Rochester Yacht Club and the Royal Canadian Yacht Club and announced today. The Rochester club is holder of the cup.

The details decided on provide that the race will commence on Monday and continue until the best three out of five contests have been won by one of the two competing clubs. The races will be run over courses of eighteen miles and twenty-one miles, two races to windward and return. The other races will be twice around a triangle of three and one-half miles to the leg.

The meeting at which the match was planned was held aboard the Oriole IV of Commodore Goodenhan of the Royal Canadian Yacht Club and was attended, besides the Commodore, by W. V. Castle, W. Peck Farley and L. G. Mabbett of the Rochester club, and Rear Commodore E. K. M. Wedd and Fleet Captain T. K. Wade, representing the Royal Canadian Club.

FOX TERRIER AWARD TO EDEN ARISTOCRAT

Mr. and Mrs. Bondy Score With Their Champion at Syracuse Dog Show.

SCHWEINLER ENTRY VICTOR

Meadowlark Dreamer Best of 13-Inch Beagles, Ward's Lady Sunshine Taking Larger Division.

By HENRY R. ILSLEY.

Special to The New York Times.

SYRACUSE, Aug. 29.—Champion Eden Aristocrat of Wildoaks, the noted wire-haired fox terrier owned by Mr. and Mrs. R. C. Bondy of Golden's Bridge, N. Y., was judged the best fox terrier this afternoon at the second day of the sixteenth annual dog show of the New York State Fair.

There was a splendid entry of wires and the competition throughout the judging of the breed held the attention of a large gallery.

Hubert Rutherford Brown of New York judged the breed and selected as the best of the dogs the home-bred Warily Playboy, owned by Mr. and Mrs. Reginald M. Lewis of Bedford Hills, N. Y. Another home-bred was placed in reserve, this being Mr. and Mrs. Bondy's Supremacy of Wildoaks.

It was a most successful afternoon for the Bondy representatives, as winners bitches went to another Bondy home-bred, Gloria of Wildoaks, reserve being taken by Mr. and Mrs. Lewis's Warily Peggy Anne. Gloria of Wildoaks reached best of winners, but went down before Eden Aristocrat of Wildoaks for best of breed.

Lenoir Judges Beagles.

Frederick J. Lenoir of Greenwood, Mass., found a nice lot of beagles. From among the smaller division of the little hounds he chose Meadowlark Dreamer, owned by F. L. Schweinler, which went on to defeat the winning bitch, his kennelmate, Queenie, for best of the 13-inch winners.

In the large division the winning dog was Dr. and Mrs. Charles W. Reed's Continental Sportsman. He was defeated for best of winners in the 15-inch division by the winning bitch, M. R. Ward's Lady Sunshine. Best of breed, however, was carried off by the well-known champion Tinker Bell II, owned by Frederick A. Hartmann of Union City, N. Y.

Boston terriers made up one of the biggest breeds of the show and were judged by Mrs. Hilda M. Ridder of New York. Mrs. Ridder named as best of breed Doughrey's Kwali Kid, owned by Frank Doughrey of Glens Falls, N. Y. This was a considerable surprise, but Mrs. Ridder remarked after the judging was over that she considered the dog to be in wonderful form, with a clean-cut head and splendid expression.

Another local dog was reserve to the winner, this being High Ball Count, owned by the High Ball Kennels of this city. Another Syracuse entry went to winners bitches in Flirtation of Rosewood, owned by the Rosewood Kennels. Reserve went to Mrs. A. W. Orr's Ruinart's Miss Bubbles. The dog defeated the bitch for best of winners and went to best of breed.

Chetwin's Dog Scores.

Thomas Hissey of Elmhurst, N. Y., the all-around judge, had a good entry of bulldogs. He placed at the top of the home-bred Coldstream Challenger, owned by the Syracuse breeder and judge, William E. Chetwin.

Mrs. George Holmes of Buffalo had the winning bitch in Miss Setsu of Homedale, another homebred which is by the famous Sessue.

Miss Fredericks Fray of Cos Cob, Conn., had all the entries among the Shetland sheepdogs, taking winners, dogs with Farburn Advance and winners, bitches, and best of breed with Eltham Park Elfreda.

NORWOOD FOUR WINS, 16-9.

Downs Norwood Tigers to Gain Sterns Cup Tourney Final.

Special to The New York Times.

LONG BRANCH, N. J., Aug. 29.—The first team of the Norwood Polo Club gained the final of the tournament for the J. E. Sterns Cup when it vanquished the Norwood Tigers 16 to 9, in a semi-final match today.

C. Carr with nine goals and P. Ladin with seven accounted for the winners' goals. The losers had a three-goal handicap. The victors will face the Spring Lake four in the final on Saturday.

The line-up:

Norwood (16).	Norwood Tigers (9).
1—C. Carr.	1—J. Gray.
2—P. Ladin.	2—M. Strauss.
3—A. Glimbel.	3—J. Gessford.
Back—M. Elsner.	Back—R. Maxwell Jr.

SCORE BY PERIODS.

							Hcp.	Total.
Norwood	3	4	1	3	1	4	0	16
Tigers	1	2	2	1	2	1	0	9

Goals—Norwood: Carr 9, Ladin 7. Norwood Tigers: Strauss 2, Gessford 3, Maxwell.

Referees—R. Williams and H. Winn. Time of periods—7½ minutes.

Dade Park Results.

By The Associated Press.

FIRST RACE—Purse $800; claiming; maiden 3-year-olds and upward; one mile.

Delightful, 105	(Edwards)	16.90	5.80	3.00
Fort o' Play, 110	(Connelly)		3.40	2.40
Nellie Lyons, 106	(Judy)			2.20

Time—1:41 3-5. Mary Gardner, Sea Fay, Bubbling On, Big Ace and Sinfuss also ran.

SECOND RACE—Purse $800; claiming; 4-year-olds and upward; six furlongs.

Patsy H., 105	(Rose)	8.20	5.00	4.10
Downcast, 110	(Judy)		11.50	6.70
The Abbot, 105	(Cramer)			9.20

Time—1:15 2-5. Sheriff Seth, Sandy Hazel, Katharine W., Newsmore, Grand King, Lily Sue and Wega also ran.

THIRD RACE—Purse $800; claiming; 3-year-olds and upward; one mile.

Purple Sand, 100	(Savage)	28.12	12.12	6.20
Carry Up, 105	(Judy)		6.02	3.84
North's Pass, 112	(Cramer)			3.22

Time—1:41 3-5. Starr Chance, Louise Wyatt, Jean, Efeldee, Talavina, Hedford Saint, Mart Bunch, Last Thought and Noble Wreck also ran.

FOURTH RACE—Purse $800; claiming; 2-year-olds; five furlongs.

Rose O'Neill, 112	(Connelly)	11.82	5.74	4.10
Large Light, 112	(Escobar)		4.90	3.50
Harold Quinn, 115	(Judy)			3.14

Time—1:00 2-5. Margaret Flynn, Burcease, Red Knight, The Coach, Princess Margaret, Thelma L., Brook, Kenneth W. and Cherokee Ridge also ran.

FIFTH RACE—The Henderson; purse $800; 3-year-olds and upward; fillies and mares; one mile.

Jessie Carew, 108	(Aron)	18.24	5.08	3.10
Eloise, 112	(Rose)		3.36	2.62
Paragraph, 115	(Heupel)			2.48

Time—1:46 1-5. Boys Preferred and Acquire also ran.

SIXTH RACE—Purse $800; claiming; 3-year-olds and upward; one mile.

Lucky Peace, 108	(Cramer)	47.58	19.38	13.06
Bobbie R., 100	(Goodrich)		8.72	6.66
Mack's Baby, 112	(Judy)			7.00

Time—1:41 3-5. Valence, Princess Virginia, Parole II, Little Guinea, Thistle Gold, Ima Little, Thistle Princess, Reflection and Bryn Deer also ran.

SEVENTH RACE—Purse $800; claiming; 3-year-olds and upward; one mile and a furlong.

Seth's Ballot, 108	(Garrity)	15.44	9.18	5.64
Athene, 109	(Weaver)		5.72	3.92
Che Che Sam, 105	(Johnson)			3.58

Time—1:54 3-5. United Army, Chicola, Transatlantic, Lucky Nancy and Courier also ran.

Weather clear; track fast.

Dirt Track Auto Title Race To Be Held at Louisville Sept. 29

LOUISVILLE, Ky., Aug. 29 (AP).—The National Dirt Track Championship Race, sanctioned by the United States Automobile Racing Association, will be held Sunday, Sept. 29, the day before the opening of the American Legion Convention, it was announced today by E. M. Miller, president and general manager of the association. The event was held last year at Minneapolis and was won by Wilbur Shaw, Indianapolis. A $5,000 purse is planned for the winner of the main event, Mr. Miller said.

JONES SHOOTS A 71 ON A NEW COURSE

Atlantan at Cypress Point One Under Par in Practice on Coast for Title Play.

SWEETSER SCORES A 75

Von Elm Has a 72, Tolley a 73 Over Pebble Beach Course—Homans Makes Hole in One.

DEL MONTE, Cal., Aug. 29 (AP).—Bobby Jones changed the scene of his activities today, but kept his golfing up to its usual trim style. The master of the game cracked par on the difficult ocean-bound Cypress Point Country Club course for a 71, one under par. He was practicing for the national amateur championship which will be played at the Pebble Beach course Sept. 2 to 7.

The national amateur champion from Atlanta paired with Francis Ouimet, who turned in a card of 75, three over par; Roger Lapham, vice president of the United States Golf Association, Norman MacBeth Jr., and Louis Lapham. Three birdies on the outgoing nine, with a 5, one over par once in the first hole, netted Bobby a 35. Coming in, he slipped over par once in the eleventh, where his putt hit a ball mark and jumped to one side of the cup.

A gallery of 500 saw the Georgian alice his first tee shot in practice rounds for the national amateur championship at Pebble Beach, from the first tee. On the second, measuring 532 yards, Bobby was home with a drive and a spoon. His drive carried well over 200 yards and had but a short roll on the west fairway.

Lapham Sr. gave the gallery a thrill with an incoming 36 for a 75.

Sweetser's Play Impresses.

A gallery of several thousand devotees of Jones returned to Pebble Beach today for another glimpse of the Georgian, but had to be content with following other stars who turned in a few brilliant rounds.

Jess Sweetser and George Von Elm drew the largest share of the gallery. Sweetser, who won the British amateur crown in 1926, had a brilliant 75 for the first round this morning, but in the afternoon, experimenting with a new driver, he found his tee shots straying to the traps and to the rough and he suffered heavy penalties. His 37—37 this morning, despite a sprinkling of sixes, won favor with the gallery.

The crowd liked Sweetser, who plays with a sort of reckless abandon. His short swing and the tremendous leverage of his arms in the drives interested the gallery, and his spade mashie, which was a factor in defeating Jones at Brookline in 1922, was working to perfection.

Von Elm found his iron shots for the first time on the ocean course today and turned in a 35—37—72, even par for the eighteen-hole route. He had birdies on the third and seventh holes on the outgoing journey and the eighteenth coming home. The long fourteenth cost him six strokes and he wasted one on the short fifth.

Tolley Has a 73.

Playing with Eugene Homans, Thomas Bourne and Eustace Storey this morning, Cyril Tolley, British star, turned in a 73, despite sixes on the first two holes. These two starting holes have proved disastrous ones for the Britisher and he has wasted several strokes to par on each round as a starter.

Tolley drew a large gallery to watch him make some long drives. The followers were doubly rewarded when Homans, a young New Jersey amateur, sank his tee shot for a hole-in-one on the 185-yard twelfth hole. Homans had a card of 74.

Dean Mosa Portland amateur, who is eighth in the ranks of the seeded players turned in a 73. He was out in 36 and back in 37. He is one of the dark horses of the tournament and his remarkable showing at the Western amateur this Summer, when he won the 1929 title, gave him greater weight among the contenders.

Held Ties the Course.

Eddie Held of New York City covered the Ocean course in 73 this afternoon for his first round. Held won the medal and the final in the Canadian amateur tourney. Held said the Pebble Beach course presented the most difficult championship layout he has encountered in his golfing career.

Jack Gaines of Los Angeles had a chance to share the spotlight with Jones today, when he turned the fourteenth hole four under par. But the sixteenth and seventeenth were costly and a 74 was the result of his round

Sageboys, 11-20 Favorite, Beaten by Sunfire in Ballston Handicap at Saratoga

SUNFIRE CAPTURES BALLSTON HANDICAP

After Trailing, Wilson's Colt Rushes Up in Stretch to Beat Sageboys, 11-20 Choice.

WINS BY LENGTH AND HALF

Hedemora Sets Pace to the Straightaway, Then Drops Back—Gun Royal Is Third.

COIN COLLECTOR IN FRONT

Holds On to Nose Out Sunvir After a Flying Start—Datura Takes 'Chase at Saratoga.

By BRYAN FIELD.

Special to The New York Times.

SARATOGA SPRINGS, N. Y., Aug. 29.—Richard T. Wilson's Sunfire has the reputation of being a router, but if he keeps on performing as he has at this meeting he will be feared as a sprinter also. Sunfire won the Ballston Handicap at seven furlongs today, when he was the third chance in a field of four.

The race was his fourth start and his second victory of the meeting, the earlier triumph being at a mile. His first defeat here was in a mile and a quarter race and the second in a mile and a furlong test, so that Sunfire has a better Saratoga record as a sprinter than as a router.

Sunfire won by a length and a half today from Rudolph Spreckel's Sageboys, the 11-to-20 favorite, with Joe Stern's Gun Royal four lengths further back. Hedemora, an added starter and a 30-to-1 shot, was a distant last. Sunfire was 4 to 1 and finished the seven furlongs in the fair time of 1:24 2-5 to earn the purse of $2,500.

Sunfire Closes Strongly.

Until the head of the stretch Sunfire was counted out of the race. He trailed from the break and was eight lengths off the leader at one time in the backstretch. This was when it looked as if Trainer Tom Healey had dropped him in a race that was too short. But Healey was vindicated by Sunfire's closing dash when he romped past all the others and won easily, with Eddie Barnes sitting tight and all the others driving hard.

At the start it looked as if Hedemora was going to hand the spectators a surprise. She rushed away from the barrier with a world of speed, and despite the best efforts of Sageboys and Gun Royal she was not overtaken until the far turn.

Sunfire did not attempt to overhaul her and thus fell further and further behind. In the run around the bend Hedemora held on better than was expected, and it was not until the three swung into the straightaway that she began to fold up.

Sageboys and Gun Royal took a breather for a moment, but Sunfire was right behind and coming fast. Even with the extra breath neither of the two horses fancied by the public had a chance with the son of Clambala. The winner carried 116 pounds.

Young Jockey Jean Bejshak delivered a favorite home first, but the escape of this horse from defeat was as narrow as could be. He rode the Essex Stable's Coin Collector and got him home a nose in front of Mrs. K. E. Hitt's Sunvir. The winner was the 8-to-5 favorite in a field of nine and beat the gate at least a length. This extra margin was needed before the mile was finished, as Sunvir put on a most surprising closing rush and just failed to catch Coin Collector.

Runs in Front all the Way.

After the favorable start, Bejshak never flagged for a moment but kept his horse in front all the way and held him together long enough to win. Five lengths back of Sunvir finished Jean Valjean.

This race saw the second start on this side of Mrs. John D. Hertz's Gypsy King, the English horse by Son-in-Law that was one of several brought over with Reich Count. Gypsy King was backed to 7 to 2, but finished fifth.

The Essex Stable's Datura won the Running Brook Steeplechase in easy fashion, having six lengths to spare over Endicott, while Bold Knight and Vocalian ran third and fourth, respectively. The race represented a turning of the tables on Vocalian by Datura. The last-time these two faced the starter Vocalian came home first after Datura had an early lead.

Vocalian was in front for a turn of the field today, while Datura was a laggard. But in the last five furlongs Datura moved up fast and won easily.

Saratoga Entries.

FIRST RACE—The Geyser; claiming; maiden 3-year-olds; six furlongs.

—Castleton	118	6085	High Player	112
8143	Homelike	112	—	Sonny Jean	112
8141	Blustery	110	8057	Chester	112
8162	Stick Around	112	8130	Confab	112
8046	Knighted	112	8073	Smart Set	107
—	Aeronauta	102			

SECOND RACE—The New Hampshire; claiming; 3-year-olds and upward; one mile. (8146) Chancellor 128 | 8165 Inception 110
8135 Sublevado 114 | 8160 Tr. Palatine 108
8151 Gold Spire 109 | 8055 Everytime 114
8112 Single Star 112 | 8117 J. Bartlett 117
8120 John B. 110 | 8054 Bright Steel 102
8165 Fair Ball 109

THIRD RACE—The Consolation; second division; $3,700 guaranteed; claiming; 2-year-olds; six furlongs.

8128 Jean Lafitte 118 | 8137 Rumor 119
— Arcad. Star 114 | 8127 Mayes 113
8107 Sly Pantomi 7 | (8122) Gregory 110
(8155) L. Quinton 110

FOURTH RACE—The Chatham Handicap; 2-year-olds and upward; one mile.
8138 Nathanael 114 | (8147) Friz. Tiss 116
8128 Clean Play 106 | (8148) Passing By 106
8148 Sonelli 106 | 8150 Comstock 106
FIFTH RACE—The Round Lake; claiming; 3-year-olds and upward; one mile and a furlong.
8178 Babe H. 110 | 8163 Herb Addie 107
(8160) Manassa 118 | 8140 Grand Bay 118
8163 Stan. Beach 110 | 8124 Uaum 110
8169 Blabber 110 | 8006 Buddha 118
8163 Clarifier 110 | 8159 Prince 110
8170 Helena M. 106 | 8148 M.'s Minister 108
8163 Fire On 110

SIXTH RACE—The Stillwater; 3-year-olds; six furlongs.
(8162) R. C. Stone 109 | 8138 Brown Trap 116
8159 Big Star 110 | — B. Admiral 110
8145 Guthrie 110 | 8157 Sun Craig 110
(8060) Night Tonight 110 | 8059 Trader 110
(8123) Big Business 120 | 8130 Hathoreon 117
8164 M. Scott 117 | (8071) Gone Away 117
— Rock'n Glass 107 | 8036 J. Campbell 112

* Five pounds allowance claimed.
† Seven pounds allowance claimed.
Weather cloudy; track fast.

Whichone Favored Over Boojum By McAtee as Hopeful Mount

Special to The New York Times.

SARATOGA SPRINGS, N. Y., Aug. 29.—Pony McAtee, who will have the chance of riding either Whichone or Boojum for Harry Payne Whitney in the $70,000 Hopeful Stakes Saturday, said today that he preferred Whichone. This caused some surprise, as Boojum is regarded by most observers as the faster of the two horses. McAtee, however, was up on Boojum in that colt's only two races and he piloted Whichone in the Saratoga Special.

LITTLE CANADA WINS STAKE AT SYRACUSE

Long Acre Farm's Gelding Takes $500 Jumping Event at State Horse Show.

THE WASP BEATS BUCKAROO

Gains Second Place After Jump-Off —Army Horses 1-2-3 in Scurry Stake on Governor's Day.

By HENRY R. ILSLEY.

Special to The New York Times.

SYRACUSE, N. Y., Aug. 29.—Little Canada, the veteran bay gelding owned by the Long Acre Farm of Warrenville, N. J., ably ridden by Mike Devaney, carried off the long end of the $500 Syracuse jumper stake today, this being the best event on the fourth day's program of the eighty-ninth annual New York State Fair horse show.

Little Canada had to be going at his best to beat the field he was up against, but he turned in a clean performance his first round of the course. So close were the other performances that there was a jump-off for the rest of the money. Second went to the Lyndon Farm's chestnut gelding, Rich Wasp, which had just a shade over Colonel Pierre Lorillard Jr.'s crack jumper, Buckaroo.

Governor's Day at the fair brought out a big attendance. When the Governor's party drove in one of the biggest jumping classes of the week was on in the ring and operations had to be suspended during the firing of the salute.

Miss America Is Victor.

The Scurry Stake was almost a sweep for the United States Army Horse Show team, which took the first three places. Here the competition was exceedingly close and the places were decided by fractions of a point at the end. The stake was over the special course, time being taken and each fault being added to the contestant's time.

The event found the veteran and somewhat temperamental mare Miss America going at her best, and Lieutenant Thompson gave her a first-class ride to take down her first blue of the show. Close on her heels was the bay gelding Dick Waring, with Major Harry Chamberlin in the saddle. Third money went to the gelding Babe Wartham.

The only civilian to get a piece of the money was Minot B. Howard, who took fourth with his big brown gelding Paddy O'Shea.

The army had no opposition in the jumping event for officers over the special course without a wings and sent in eight of their big team to contest for the money. The performances were not as good as these horses have shown. The winner of the blue and $100 was the black mare Nigra. Second went to the gelding Tan Bark, with the bay gelding Timber Cruiser third and the bay gelding St. Paul fourth.

Buckaroo Gains Blue.

There were some fine performances over the regular course in the open jumping event and a big field contested. Eight had clean records after the first round and three jump-offs were required to decide the way the money should go. Old Buckaroo was at his best in this event and Captain W. B. Bradford had him going in great shape. He was given a hot battle by Minot B. Howard on his fine jumper Peter the Great, the latter taking second money.

Among the harness ponies the Alsas Farms of Alton, N. Y., added two more blues. In the class for ponies not over 13.2 hands Mrs. Strong drove her little bay gelding Glantham Harvel G. to victory over P. J. Lawler's Killegary Pride. In the class for harness ponies, amateurs to drive, Mrs. Strong carried off the plate with the farm's bay mare Braishfield Fanfare, again winning over Killegary Pride, over which Miss Rose Lawler handled the lines.

Awards in the Syracuse Horse Show.

Jumpers (over the regular course)—First, United States Army Horse Show Team's b. g. Buckaroo; second, Minot B. Howard's ch. g. Peter the Great; third, United States Army Horse Show Team's b. g. Babe Wartham; fourth, Longacre Farm's br. g. High Ho.

Heavyweight Saddle Horses (over 14.2 hands, up to carrying 200 pounds)—First, P. J. Lawler's b. m. Bonita; second, Dorothea H. Austin's ch. g. Mayne Coffee; third, Miss Jean L. Hitt's b. g. Prince; fourth, M. & M. Stable's ch. g. Emerald Cavalier.

Pairs of Harness Ponies (other than hackneys, not over 12 hands)—First, Ruth and Helen Carmichael's blk. s. Fashionable and Larlie Jr.; second, Ruth and Helen Carmichael's blk. m. Dusty Lassie and blk. m. Wanda Lassie; third, Alice Hawkes Robinson's gray g. Popcorn Midget and skew m. Eucenia.

Mares or Geldings (4 years old or over), registered thoroughbred sires, shown in hand)—First, Rolling Stock Farm's gr. g. Hope River; second, Longacre Farm's ch. g. Alabaster; third, Rolling Rock Farm's b. g. Avondale; fourth, Minot B. Howard's ch. m. Katchka.

Pairs of Harness Horses (over 14.2 and under 15.2 hands)—First, P. J. Lawler's br. g. Knight Bachelor, and ch. m. Damon Woodbine; second, P. J. Lawler's br. m. Dumbrick Princess; third, Mrs. Edith Ogden Hall's ch. g. Dick Waring; fourth, Donald O. Page's ch. m. Fieldview Opal and ch. m. Fieldview Topaz.

Hunter Hacks (shown over four-foot jumps and on walk, trot and hand gallop)—First, Lyndon Farm's b. g. Doubletime; second, Rolling Rock Farms' gr. g. Windgow; third, Mrs. Proctor Webb's b. g. Goldendodo; fourth, Troop G, New York State Troopers, br. g. Gold Dust.

Scurry Stake (over special course)—First, United States Army Horse Show Team's b. g. Miss America; second, United States Army Horse Show Team's b. g. Dick Waring; third, United States Army Horse Show Team's b. g. Babe Wartham; fourth, Minot B. Howard's br. g. Paddy O'Shea.

Ladies' Saddle Horses (over 14.2 and under 15.2 hands, ladies to ride)—First, Peggy Ann Potter's b. m. Dixie Wrinkle; second, P. J. Lawler's b. m. Bonita; third, M. & M. Stable's br. m. Sweetheart; fourth, Dorothea H. Austin's br. g. Highland Gay Tam.

Saddle Geldings (over 14.2 hands)—First, Caroline R. Benham's br. g. Joe Tender; second, Dorothy H. Austin's br. g. Highland Gay Tam; third, M. & M. Stable's ch. g. Emerald Cavalier.

Harness Ponies (not over 13.2 hands)—First, Alsas Farm's b. g. Glantham Marvel; second, P. J. Lawler's br. g. Killegary Pride; third, Alsas Farm's b. g. Brookside Nabob; fourth, Mrs. Donald D. Page's br. m. Gem.

Local Saddle Horse (over 14.2 hands, ladies to drive)—First, Frank J. Cregg Jr.'s br. g. Duke; second, Caroline R. Benham's b. g. Peter Mathias; third, R. L. Carlon's ro. m. Tillie Reaper.

Syracuse Jumper Stake of $500—First, Longacre Farm's b. g. Little Canada; second, Lyndon Farm's ch. g. The Wasp; third, Colonel Pierre Lorillard Jr.'s b. g. Buckaroo; fourth, Rolling Rock Farm's br. m. Comet; fifth, Paul Higgins's blk. m. Lady Synge; sixth, Major W. W. West's b. g. Monterary.

Stallions, mares or geldings, 3 years old or over (up presented by the Jockey Club Breeding Bureau)—First, Longacre Farm's b. g. Shinrod; second, Minot B. Howard's ch. m. Katinka; third, Eugene Warren's b. g. Ammeter; fourth, Troop K's ch. g. Kay II.

Harness Ponies (driven by amateurs)—First, Alsas Farm's b. m. Braisfield Fanfare; second, P. J. Lawler's b. g. Killegary Pride.

Jumping (for officers, over special course)—First, United States Army Horse Show team's blk. m. Nigra; second, United States Army Horse Show team's b. g. Tan Bark; third, United States Army Horse Show team's b. g. Timber Cruiser; fourth, United States Army Horse Show team's b. g. St. Paul.

Park Hacks (not over 14.2 hands)—First, Pennsylvania Valley Farm's b. m. Betty Wright; second, P. J. Lawler's b. m. Bonita; third, M. & M. Stable's br. m. Sweetheart; fourth, Miss Elizabeth G. Hall's b. m. Miss Betty.

Harness Tandems (over 14.2 hands)—First, P. J. Lawler's br. g. Sir Harry and br. m. Dumbrock Princess; second, P. J. Lawler's br. m. Damon Woodbine and br. g. Knight Bachelor.

New York State Trooper's Police—First, Troop K's b. m. Kitten and ch. g. Kay; second, Troop G's b. g. Gamble and ch. g. Gold Dust; third, Troop D's b. g. Jerry and b. g. Blacksmith; fourth, Troop A's ch. g. Ashland and b. m. Alma.

Exhibition of Three-Harness Ponies—First, Alsas Farm's b. m. Braisfield Fanfare, b. g. imp. Fashion G. and b. g. Glantham Marvel G.; second, P. J. Lawler's b. g. Killegary Pride, b. m. Killegary Joy and br. g. Emerald Cavalier.

Photo by Freudy.

MINOT B. HOWARD'S KATINKA, A PROMINENT ENTRANT IN SYRACUSE SHOW.

BEN MARSHALL WINS AT LINCOLN FIELDS

Beats Frances Milward by Three Lengths in the Outer Drive Purse.

CHICAGO, Aug. 29 (AP).—Mrs. D. L. Keiffer's Ben Marshall, making his first start since winning the Tower Handicap at Hawthorne, easily captured the Outer Drive purse, the feature attraction at Lincoln Fields this afternoon. Mrs. E. Denemark's Frances Milward was second and A. A. Bancel's Crofton was third. Eight competed over the seven-furlong journey and the race was run in 1:24 1-5.

Ben Marshall, away well, was taken into the lead right after the start and, increasing his advance throughout, won easily by three lengths. Frances Milward, away fast, was raced in closest contention throughout to take the place by a length. Crofton, racing close, dropped back rounding the end turn but came again and took the small end of the purse by a length. Minotaur was off poorly but closed with a rush.

The race was worth $1,160 to the Keiffer Stable and Ben Marshall paid $7.54 for each $2 ticket.

Jockey J. Parmalee registered his second straight winner when he brought Ben Marshall home, having previously guided Mrs. Pollard's Gold Mint across the winning mark in the fourth race.

The summaries:

FIRST RACE—Purse, $1,300; claiming; maiden 2-year-olds; five and one-half furlongs.

Rannytine, 112	(Morrison)	8.32	5.00	3.88
Sakura, 107	(Russell)		4.20	3.30
Pike's Peak, 113	(Wood)			3.28

Time—1:07 1-5. Jaboulay, Hindrance, Ellen N., Sun Mary, Gerardi, Flying Express, Royal Sport, Favorite Girl and Gypsy Blood also ran.

SECOND RACE—Purse, $1,300; claiming; 2-year-olds and upward; seven furlongs.

Golden Vein, 113	(Burns)	50.50	22.50	10.08
Wacker Drive, 118	(R. Jones)		15.20	6.02
Brown Flash, 108	(Bryant)			4.08

Time—1:25 1-5. Agitator, Black Beetle, Florida Gold and Marshfield also ran.

THIRD RACE—Purse, $1,200; claiming; 3-year-olds; one mile and a sixteenth.

Baritone, 114	(Louman)	19.12	6.04	3.58
Theorist Jane, 108	(Meyer)		14.62	6.18
St. Elvio, 110	(Parmalee)			8.10

Time—1:46 1-5. Donn Son, Susie, Paul Hirtenstein, Webster, Kitty Captain, Lakeland Key, Rocky Way, Walter R. and Bounceaway also ran.

FOURTH RACE—Purse, $1,300; claiming; 3-year-olds and upward; one mile.

Gold Mint, 112	(Parmalee)	7.68	4.76	3.42
Hy Schneider, 113	(Ayraud)		9.80	5.58
Dr. Cardenas, 107	(Russell)			4.42

Time—1:43 3-5. Gold Mint won easily. Beaumont, Ruane, The Padre, Prince Bulbo, Redcliffe, Nora D., Braggadocio and Cadet also ran.

FIFTH RACE—The Outer Drive; purse, $1,400; 3-year-olds; seven furlongs.

Ben Marshall, 116	(Parmalee)	7.54	6.18	3.82
Frances Milward, 105	(Meyer)		14.50	6.16
Crofton, 107	(Ayraud)			6.38

Time—1:24 1-5. Minotaur, Beaming Over, Sutton, Hypoluxo and Princess Edith also ran.

SIXTH RACE—The Hammond; purse, $1,300; 3-year-olds and upward; six furlongs.

Chicleight, 97	(Morrison)	12.38	5.10	3.08
T. S. Jordan, 110	(Meyer)		5.28	4.82
Klingstone, 102	(V. Smith)			6.82

Time—1:11 4-5. Leander, Aquaplane, Longridge, Typhoon, Flat Iron, Star o' Morn, La Sagette and Peboney also ran.

SEVENTH RACE—Purse, $1,200; claiming; 3-year-olds; one mile and a sixteenth.

Miss Mildred, 103	(Russell)	11.80	7.26	4.54
Will Rank, 106	(Halbert)		6.06	4.54
Billy Rasff, 110	(Parmalee)			6.74

Time—1:46 4-5. Kitty Mullally, Ham, Othello, Sorrento, Guy's Image, Zelma O'Neal and Frank D. also ran.

SARATOGA CHART

By The Associated Press.

Thursday, August 29. Twenty-eighth day. Weather cloudy; track fast.

8177 FIRST RACE—The Mayfield; purse $1,000; claiming; maiden 2-year-olds; fillies; five furlongs. Start good; won driving; place same. Winner, ch. f., by Sir Martin—Antoinette. Trainer, W. J. Speirs. Time—0:23; 0:47; 1:00.

Ind.	Starters.	Wt.	P.	P.	St.	¼	½	Str.	Fin.	Jockeys.	O.	H.	Cl.	Pl.	Sh.
7056	Marette	112	5	1	1½	1½	1½	1½	1nk	M.G'rner	20	20	20	8	4
8133	Brookside	105	8	4	2½	2½	2nk	2½	2½	Eaby	8	10	8	4	2
—	Dorita	107	1	2	3nk	3½	3½	3nk	3nk	Hall	10	8	10	5	3
8133	Nancy Signal	112	7	3	4nk	4½	4½	4½	4nk	Leblanc	9-5	6	6	5-2	7-5
7084	aVimli	107	4	5	5½	5½	5½	5nk	5nk	Brice	25	30	20	6	5
8093	Kawita	112	6	6	6½	7nk	7nk	6nk	6nk	Baker	15	20	15	7	6
—	Cradle	112	3	7	7nk	6½	6½	7½	7½	Ellis	20	30	25	10	7
8059	Apt	112	2	8	8	8	8	8	8	Hebert	30	50	30	20	10
—	Bright Day	112	8	9	9	9	9	9	9	Schaefer	10	20	10	4	8

a J. P. Jones entry.

Scratched—Princess Isabel, Brocal and Dinah Does.

Marette got away fast, showed good speed and held on gamely. Brookside was well up all the way and ran a good race. Dorita broke fast, showed good speed and held on well. Night Signal set a way well, saved ground and had no mishap.

Owners—1, Belmont Stable; 2, J. Johnston; 3, Ferndale Stable; 4, E. W. Labrot; 5, J. P. Jones; 6, Brookmeade Stable; 7, Greentree Stable; 8, W. T. Anderson; 9, Dixiana Stable; 10, J. Leiter; 11, Audley Farm; 12, Rancocas Stable; 13, J. Wormser; 14, R. Nicholas; 15, Montpelier Farms; 16, J. P. Jones; 17, P. M. Walker; 18, Mrs. R. Boardman.

8178 SECOND RACE—The Running Brook Steeplechase; purse $1,200; selling; 2-year-olds and upward; about two miles. Start good; won easily; place driving. Winner, b. g., 6, by Alcantara II—Park Peril. Trainer, R. Neander. Time—0:27½.

Ind.	Starters.	Wt.	P.	P.	St.	¼	M.	1½	Str.	Fin.	Jockeys.	O.	H.	Cl.	Pl.	Sh.
8140	Datura	139	3	4	5x	8nk	8nk	7nk	7nk	Colling	7-2	4	3	1	1-2	
8140	Endicott	135	5	7	7nk	3½	4nk	3½	3nk	Bostwick	5	6	4	2	3	
8140	Bold Knight	135	1	1	1nk	2½	2½	2½	2½	Lambert	2-5	2	2	3	4	
(8140)	Vocalian	139	6	6	1½	2½	1½	4½	4½	Veitch	3	4	4	7-5	7-10	
8140	Barleycorn	143	2	3	4x	5x	6x	5½	5½	Byers	5	8	8	3	7-5	
8140	Rig Veda	138	1	2	6	6	6	6	6	Smoot	4	6	5	8-5	4-5	

Scratched—Stiff Shirt.

Datura was in front of the early pace for a turn of the field, moved up fast in the last half mile and won galloping. Endicott trailed the leader for a mile and a half, then closed with a rush. Bold Knight had more early speed than usual. Vocalian had no mishap.

Owners—1, Essex Stable; 2, J. S. Davis; 3, Greentree Stable; 4, Eastland Farms Stable; 5, Joseph E. Widener; 6, R. A. Smith.

8179 THIRD RACE—The Watervord; purse $1,000; 3-year-olds and upward; one mile. Start good; won driving; place easily. Winner, ch. g., 3, by Golden Guinea—May Lily. Trainer, J. H. Stotler. Time—0:23⅘; 0:48; 1:13; 1:38.

Ind.	Starters.	Wt.	P.	P.	St.	¼	½	Str.	Fin.	Jockeys.	O.	H.	Cl.	Pl.	Sh.
8136	Coin Collector	107	3	1	2½	1½	1½	1½	1no	Bejshak	8-5	8-5	8-5	5-2	1-2
8162	Sunvir	104	2	4	3½	2½	2½	2½	2½	Baker	10	12	12	5	3-2
8029	Jean Valjean	104	5	2	1½	4½	4½	4½	3½	M.G'ner	7-2	5	5	2	5-4
6893	Jade	102	4	3	6x	5nk	5½	5½	4nk	Leishman	8	10	10	4	2
8142	*Gypsy King II	112	8	9	7½	8x	8x	7x	5nk	Rose	7-2	4	7-2	6-5	1-2
Brown Flash, 108		107	6	7	8x	7½	7½	8x	6½	Robinson	8	10	10	4	2
8140	Bold Knight	104	7	5	4½	6½	6½	6½	7½	Schenk	8	10	10	4	2
8121	Single Star	116	7	8	5½	9nk	8½	8nk	8nk	Barnes	25	30	30	12	8
8143	Brown Rules	102	8	6	9	9	9	9	9	Hebert	50	50	50	30	10

*Formerly Gypsy King.

Scratched—Grandeur and Forvidor.

Coin Collector beat the gate by two lengths, set a fast pace and just tottered in. Sunvir was well up, closed with a rush and would have won in a few more strides. Jean Valjean broke slowly and was hard ridden all the way. Altitude finished gamely. Passe had speed for six furlongs, then stopped. Gypsy King II was outrun in the early stretch.

Owners—1, Sagamore Stable; 2, K. E. Hitt; 3, Keenland Stud; 4, Audley Farm; 5, Mrs. John D. Hertz; 6, Three D's Stock Farm; 7, W. R. Coe; 8, G. M. Griffith; 9, Frederick Johnson.

8180 FOURTH RACE—The Ballston Handicap; $2,000 added; 3-year-olds and upward; seven furlongs. Start good; won easily; place same. Winner, ch. c., 4, by Clambala—Sunburst. Trainer, T. J. Healey. Time—0:23⅘; 0:47⅘; 1:12⅘; 1:24⅘.

Ind.	Starters.	Wt.	P.	P.	St.	¼	½	Str.	Fin.	Jockeys.	O.	H.	Cl.	Pl.	Sh.
8029	Sunfire	118	3	4	5	4½	2½	1½	1nk	Barnes	3	4	4	4-5	Out
(8011)	Sageboys	114	4	1	1½	1½	1½	2½	2½	Hale	2	2	2	2-5	Out
(8123)	Gun Royal	114	2	3	3nk	3½	3nk	3nk	3½	Hale	2	2	2	2-5	Out
8059	Hedemora	112	1	2	2nk	2nk	4	4	4	Robinson	20	30	20	6	Out

a Added starter.

Scratched—Chancellor.

Sunfire was outrun for the first six furlongs, came around the field in the stretch and closed with a rush to win going away. Sageboys raced Gun Royal and Hedemora into submission, but tired in the last furlong. Gun Royal was well up for five furlongs, then stopped. Hedemora had speed for six furlongs.

Owners—1, Richard T. Wilson; 2, R. Spreckels; 3, M. Stern; 4, B. O. Hickman.

8181 FIFTH RACE—The Willsboro; purse $1,000; claiming; 2-year-olds and upward; six furlongs. Start good; won driving; place same. Winner, b. g., 6, by The Finn—Mrs. Sewall. Trainer, S. W. Richards. Time—0:23⅘; 0:47; 1:14⅘.

Ind.	Starters.	Wt.	P.	P.	St.	¼	½	Str.	Fin.	Jockeys.	O.	H.	Cl.	Pl.	Sh.
8017	Euclid	108	30	3	6½	4½	2½	1½	1nk	Hale	4	6-5	6-5	1	1
8157	Miss Fira	105	14	7	7x	9½	7½	3nk	2nk	Le'hman	20	30	15	3	2
8157	Sweet Shaw	101	5	1	1½	1½	3½	2½	3½	Schenk	7	8	5	2	3
8057	Joy Rock	109	6	5	5nk	5½	5½	7½	4½	Brice	10	15	10	4	4
8139	Yusan	106	11	12	11½	11½	8½	5nk	5½	W.K'nedy	12	12	10	4	5
8127	John Cavanagh	113	3	6	6½	6½	6½	6½	6½	McAuliffe	3	3	3	1	6
8012	Autumn Bloom	107	8	4	4½	7½	9½	9½	7½	Fields	8	7	7	3	6-5
8073	Chantry	101	7	8	8½	2½	3½	8½	8½	Rose	7	15	15	6	7
8161	Sunchen	113	2	2	2nk	3½	4½	4½	9½	Rojchak	12	15	15	5	8
7044	Padoy	103	9	10	10½	10½	10½	10½	10½	Rob'tson	50	60	60	20	9
8127	Bostop	113	4	9	9½	12½	11½	11½	11½	Catrone	30	60	60	20	10
8127	Frank	113	12	11	12½	8½	12½	12½	12½	Barnes	6	6	6	8-5	11
8027	Northampton	106	6	11	13x	13½	13½	13½	13½	Inselene	10	12	12	8	12
—	Les Roseux	113	6	14	14	14	14	14	14	Hebert	50	60	60	20	10

Scratched—Prancing Step.

Euclid broke well, came around the field in the stretch and was up to win in the last stride. Miss Fira closed with a rush in the outside. Speedy Shaw had good speed and held on well. Joy Rock ran a good race.

Owners—1, Mrs. S. W. Richards; 2, Dixiana Stable; 3, Canyon Stable; 4, H. T. Archibald; 5, J. P. Jones; 6, A. J. Goldsborough; 7, J. Livingston; 8, E. Sande; 9, Sagamore Stable; 10, J. J. Tighe; 11, W. H. Karrick; 12, J. S. Carson; 13, C. W. Carroll; 14, Miss M. Hart.

8182 SIXTH RACE—The Sagamore; first division; purse $1,000; maiden 2-year-olds; six furlongs. Start good; won driving; place same. Winner, blk. f., by Black Servant—Hyperbole. Trainer, M. Hirsch. Time—0:23⅘; 0:48; 1:13.

Ind.	Starters.	Wt.	P.	P.	St.	¼	½	Str.	Fin.	Jockeys.	O.	H.	Cl.	Pl.	Sh.
8164	Black Mammy	113	6	6	6nk	5½	5½	1½	1nk	Walls	8-5	8-5	8-5	1-2	1-2
8170	Face	118	5	5	5½	4½	4½	2½	2½	Jessime	10	15	15	3	2
8138	Faulty	118	8	1	1½	1nk	2½	3½	3½	O'Donn'll	10	10	8	3	3
8138	Norse	118	7	2	2½	2½	3½	4½	4½	McNamee	3	3	3	1	4
8141	Starch	118	2	3	3nk	3½	4½	5½	5½	Ellis	8	8	8	2	5
8125	Dunrock	118	1	7	7x	7½	7½	6½	6½	Roberts	8	10	10	3	6
8138	Baton Rouge	118	3	8	8x	8½	8½	7½	7½	Ambrose	15	20	20	6	7
8094	Brother Rank	118	11	9	9x	9½	9½	8½	8½	Lagere	3	5	5	2	8-5
8125	We Dun It	118	10	10	10x	10½	10½	9½	9½	Hernan'z	50	60	60	20	10
—	Dandie	118	9	11	11	11½	11½	10½	10½	Russell	50	60	60	20	10
8133	Bright Flag	118	4	11	10x	9½	11	11	11	Leblanc	30	30	30	12	9

Scratched—King Kelly.

Black Mammy broke slowly, but worked her way up on the outside, closed gamely and won going away. Face moved up fast on the outside around the turn, but weakened in the last sixteenth. Faulty had good speed, but weakened in the stretch. Norse might have won but for being shut off at the far turn.

Owners—1, L. Waterbury; 2, W. R. Coe; 3, O. Terrell; 4, Howe Stables; 5, Greentree Stable; 6, P. M. Walker; 7, Walter M. Jeffords; 8, Edward R. Bradley; 9, Mrs. S. Bennett; 10, Audley Farm; 11, R. W. Talbot.

8183 SEVENTH RACE—The Sagamore; second division; purse $1,000; maiden 2-year-olds; six furlongs. Start good; won easily; place driving. Winner, b. c., by Purchase—Aurey. Trainer, W. C. Bruman. Time—0:23⅘; 0:48; 1:13⅘.

Ind.	Starters.	Wt.	P.	P.	St.	¼	½	Str.	Fin.	Jockeys.	O.	H.	Cl.	Pl.	Sh.
8158	Pericles	118	3	1	1½	1½	1½	1½	1½	L.Fator	6-5	2	1½	1	1-2
8131	Enid	112	8	2	2½	2½	2½	2½	2nk	Fields	6	6	5	2	2-5
8132	Brown Sinner	112	10	7	4½	4½	3½	3½	3½	Rob'tson	12	15	12	3	3
8154	Hoover	112	9	3	3½	3½	4½	4½	4½	Ellis	8	10	8	2	4
8125	Perfect Play	112	7	8	8½	8½	7½	6½	5½	Schaefer	3	10	10	3	5
8137	Gypsy	112	2	4	5½	5½	5½	7½

Giants Defeat Robins, 6 to 2; Yankees and Senators Divide

WALKER OF GIANTS CHECKS ROBINS, 6-2

Southpaw Holds Rivals Hitless and Runless for 8 Innings—Allows 4 Safeties.

OTT CONNECTS FOR NO. 33

Reaches Moss and Ties for National League Home-Run Lead Before 15,000 at Ebbets Field.

By ROSCOE McGOWEN.

The finger of fame beckoned to Lefty Bill Walker with compelling gestures at Ebbets Field yesterday and the Giant pitcher responded nobly for eight innings, while the feeling among 15,000 spectators grew tense as the Robins went down before his baffling curves. But in the ninth Johnny Frederick's forty-third double of the season ruined a no-hit game for Walker, and when the inning and the game had ended it was just a victory for the Giants by the score of 6 to 2.

Frederick's hit was almost scratchy, being a high fly that fell just inside the left-field foul line, out of Fred Leach's reach, and Rube Bressler's single, on which Johnny scored to avert the shut-out, was a dull pop to short right. Two clean Robin hits came after that, from the bats of Eddie Moore and Jake Flowers, but it didn't matter then.

Walker's pitching for eight innings unquestionably was of the no-hit brand, nothing resembling a hit being made off his southpaw slants. No unusual fielding plays by his teammates were necessary to cut off possible safeties, unless one excepts the uncanny position play of Ed Roush, who cut off a line drive by Jake Flowers to left centre and turned it into a double play. It would have been a hit with any other gardener on duty in that sector.

Starts in Place of Vance.

The Giants, on the other hand, had little difficulty in getting to Ray Moss, who was elected by Uncle Robbie to start in place of Dazzy Vance. The greatest thorn in the side of Moss and the Brooklyn fans was young Melvin Ott, who poled his thirty-third homer of the season over the right-field wall with Bill Terry on base, and who scored four runs during the afternoon. Ott's homer put him in a tie with Chuck Klein and Hack Wilson for the league lead.

Mel slashed out a double in the second and scored the first run on Eddie Farrell's sacrifice fly to Herman. The run was something of a gift, as Ott was safe at third on a fielder's choice when Moore made a wide throw to Gilbert.

In the fourth Ott drew a pass, which was converted into the second tally by Bob O'Farrell's triple to right centre. In the sixth Ott's homer followed Terry's single and was in turn followed by Travis Jackson's double and O'Farrell's single. Moss was removed in favor of Clise Dudley, who retired the Giants without further damage in that frame.

Ott Scores Sixth Tally.

But Dudley was guilty of a faux pas which let in Ott with the sixth and last run in the eighth. Ott walked and reached third on O'Farrell's third hit of the day, and when Eddie Farrell bounced a grounder to Dudley, the tall South Carolinian threw to first with a sure play on Ott at the plate.

It must have been a keen disappointment to Walker when Frederick's fly went for a double, but the hit was greeted by the fans with roars of hopeful applause, which grew in volume even when Babe Herman pushed out a sacrifice bunt which moved Frederick to scoring position. The bunt probably averted a shut-out, but wasn't a grand gesture from the league's leading hitter with his team six runs behind.

The box score:

NEW YORK (N.)	ab.	r.	h.	po.	a.	e.	BROOKLYN (N.)	ab.	r.	h.	po.	a.	e.
Roush, cf.	4	0	0	4	1	0	Gilbert, 3b.	3	0	0	2	0	0
Leach, lf.	5	0	0	1	0	0	Frederick, rf.	4	1	1	1	0	0
Lindstrom, 3b	3	0	1	4	1	0	Herman, cf.	3	0	0	2	0	0
Terry, 1b.	4	1	1	7	1	0	Bressler, lf.	3	1	1	4	0	0
Ott, rf.	4	2	2	1	0	0	Blanton's, ss.	4	0	1	0	3	0
Jackson, ss.	4	1	1	1	4	0	E.Moore, ss.	2	0	1	4	3	0
O'Farrell, c.	3	0	3	5	0	0	Flowers, 2b.	4	0	1	2	7	0
Farrell, 2b.	3	0	0	3	1	0	DeBerry, c.	4	0	0	7	1	0
Walker, p.	4	0	0	1	1	0	Moss, p.	2	0	0	0	1	0
							Dudley, p.	0	0	0	0	0	0
							xRhiel	1	0	0	0	0	0
							A.Moore, p.	0	0	0	0	0	0
Total	35	4	8	27	9	0	Total	30	2	4	27	13	0

xBatted for Dudley in eighth.

New York	0	1	0	1	0	3	0	1	0—6
Brooklyn	0	0	0	0	0	0	0	0	2—2

Runs batted in—Ott 2, O'Farrell 2, Farrell 2, Bressler 1, E. Moore 1.

Two-base hits—Ott, Jackson, Frederick. Three-base hit—O'Farrell. Home run—Ott. Sacrifices—Farrell, Herman. Double plays—Roush and Farrell; E. Moore and Bissonette. Left on bases—New York 6, Brooklyn 2. Bases on balls—Off Moss 2, Walker 5, Dudley 2. Struck out—By Moss 1, Dudley 1, Walker 4. Hits—Off Moss 6 in 5 innings (none out in sixth), Dudley 1 in 3. A. Moore 1 in 1. Losing pitcher—Moss. Umpires—Rigler, McCormick and Jorda. Time of game—1:55.

GIANTS BID YANKEES TO PLAY CITY SERIES

Tierney and Terry Hand Challenge to Shawkey—City Series Last Played in 1914.

The Giants yesterday challenged the Yankees to play a city title series. Secretary James J. Tierney and First Baseman Bill Terry of the National League forces presented the challenge to Bob Shawkey of the Yanks, who promised to hand it to Colonel Jacob Ruppert for action.

The Yankees and Giants last met in a city series in 1914 and the Giants won handily. They had previously met in a series in 1910 and the Giants won that time too. They have faced each other since, of course, in the world's series games in 1921, '22 and '23.

Whether the series can be arranged remains to be seen. It is understood that the Yankee management is not overkeen for it and President Stoneham of the Giants is said to believe that it would be unfair to the Athletics and Cubs to stage a series here because of the proximity of Philadelphia.

NEW ENGLAND LEAGUE.

Manchester 11, New Bedford 1.
Brockton 4, Gloucester 1.
Portland 6, Lynn 4 (1st).
Portland 20, Lynn 4 (2d).
Nashua 7, Lewiston 1 (1st).
Lewiston 4, Nashua 1 (2d).

STANDING OF THE CLUBS.

	W.	L.	P.C.		W.	L.	P.C.
Manchester	86	58	.663	Brockton	76	68	.528
Lynn	84	59	.587	Portland	74	70	.514
Lewiston	82	64	.562	Nashua	72	71	.503
N. Bedford	78	68	.534	Gloucester	58	86	.403

BASEBALL Today, Yankee Stadium. Yankees vs. Wash. Game starts 2:15—Advt.

Five Leading Batsmen In Each Major League

AMERICAN LEAGUE.

	G.	AB.	R.	H.	PC.
Foxx, Philadelphia	126	445	108	167	.375
Fonseca, Cleveland	122	470	84	173	.372
Simmons, Phila.	119	483	99	178	.365
Manush, St. Louis	119	482	76	175	.362
Combs, New York	116	483	100	172	.356

Leader a year ago—Goslin, Washington, .383.

NATIONAL LEAGUE.

	G.	AB.	R.	H.	PC.
Herman, Brooklyn	116	453	95	182	.402
O'Doul, Philadelphia	122	456	113	164	.360
Terry, New York	123	496	83	192	.387
Hornsby, Chicago	128	492	125	179	.364
Traynor, Pittsburgh	96	413	74	150	.363

Leader a year ago—Hornsby, Boston, .382.

PIRATES BEAT CUBS FOR THIRD IN ROW

Petty Holds League Leaders as Victors' Two Rallies Earn 5 to 4 Triumph.

PITTSBURGH, Aug. 29 (AP).—Led into battle a second day by their new manager, Jewel Ens, the Pirates today rode forth to their third conquest of the Cubs in two days. The score was 5 to 4. The Pirates thus reduced the margin of McCarthy's men to eleven and one-half games.

The Pirate success today was scored by the southpaw Jess Petty against a line-up of nine right-handed batsmen. Petty became one of the few left-handers to triumph over the Cubs this season. He scattered the ten hits and bore down in the pinches as the Pirates made good use of their eight safe drives.

Pittsburgh rallies in the fifth and the sixth earned the decision. The winning blast against Hal Carlson consisted of Traynor's triple to left, Grantham's double to right, Comorosky's infield single to Hornsby and Hemsley's sacrifice fly to Stephenson.

The box score:

CHICAGO (N.)	ab.	r.	h.	po.	a.	e.	PITTSBURGH (N.)	ab.	r.	h.	po.	a.	e.
McMillan, 2b.	3	1	1	2	3	1	Bartell, 2b.	3	1	1	1	2	0
English, ss.	4	0	0	1	2	0	L. Waner, cf.	4	1	1	3	0	0
Hornsby, 3b.	3	1	1	2	5	0	P. Waner, rf.	4	0	0	3	0	0
Wilson, cf.	3	1	2	3	0	0	Traynor, 3b.	4	1	3	1	3	0
Cuyler, rf.	4	1	2	4	0	0	Grantham, 1b	4	1	2	9	0	0
Steph'son, lf.	3	0	1	3	0	0	Brickell, lf.	3	0	0	4	0	0
Tolson, 1b.	3	0	2	8	0	0	Gooch'ky, ss.	2	0	1	1	0	0
Taylor, ss.	3	0	0	0	1	0	Hemsley, c.	3	1	2	7	1	0
Carlson, p.	3	0	0	1	0	0	Clarke, ss.	3	0	1	2	4	1
aHartnett	1	0	0	0	0	0	Petty, p.	3	0	0	1	1	0
bMoore	1	0	0	0	0	0							
Total	33	4	10	24	11	1	Total	31	5	9	*26	13	1

*Wilson out, hit by batted ball.
aBatted for Carlson in ninth.
bRan for Hartnett in ninth.

Chicago	0	2	0	0	2	0	0	0	0—4
Pittsburgh	2	0	0	0	1	2	0	0	*—5

Runs batted in—L. Waner 1, Traynor 1, Tolson 2, Hornsby 1, Wilson 1, Bartell 1, Grantham 1, Hemsley 1.

Two-base hits—McMillan, Wilson, Grantham, Stephenson. Three-base hits—L. Waner, Traynor. Stolen base—McMillan. Sacrifices—Stephenson, English, Bartell, Taylor, Hemsley. Left on bases—Chicago 6, Pittsburgh 5. Bases on balls—Off Petty 3, Carlson 1. Struck out—By Petty 2, Carlson 2. Umpires—Klem, Quigley and Moran. Time of game—1:41.

GRAY BLANKS THE TIGERS.

Pitches Browns to 6 to 0 Victory Over Detroit in Opener.

ST. LOUIS, Aug. 29 (AP).—The Browns, with Sam Gray on the mound, won the series opener with Detroit at Sportsman Park today, 6 to 0.

The box score:

DETROIT (A.)	ab.	r.	h.	po.	a.	e.	ST. LOUIS (A.)	ab.	r.	h.	po.	a.	e.
Johnson, rf.	3	0	1	0	0	0	Blue, 1b.	4	0	2	7	1	0
Fothergill, lf.	4	0	0	3	0	0	McNeely, lf.	4	0	0	4	0	0
Gehr'ger, 2b.	4	0	2	1	2	0	Rodgers, rf.	5	1	3	5	0	0
Alexan'r, 1b.	3	0	1	8	1	1	McGowan, cf.	3	0	2	2	0	0
Rice, cf.	4	0	0	3	0	0	Kress, ss.	4	0	2	2	5	0
McManus, 3b.	3	0	0	1	3	0	O'Rourke, 3b.	4	1	1	3	1	0
Hargrave, c.	4	0	1	4	1	0	Mellilo, 2b.	4	1	3	4	4	1
Schuble, ss.	3	0	1	3	2	1	Manion, c.	4	1	2	5	1	0
Whitehill, p.	3	0	1	0	2	0	Gray, p.	3	0	0	0	0	0
Total	31	0	6	24	10	4	Total	35	6	12	27	13	1

Detroit	0	0	0	0	0	0	0	0	0—0
St. Louis	0	0	0	1	0	3	0	2	*—6

Runs batted in—Mellilo 2, O'Rourke 2, McNeely 1.

Two-base hits—Kress, O'Rourke, Johnson, Alexander. Three-base hit—Johnson. Double plays—Blue, Kress and Blue; Mellilo, Kress and Blue; Kress, Mellilo and Blue; Alexander, Schuble and Alexander. Left on bases—Detroit 7, St. Louis 9. Bases on balls—Off Whitehill 3, Gray 3. Struck out—By Whitehill 2, Gray 2. Hit by pitcher—By Whitehill (McNeely). Umpires—Geisel and Moriarty. Time of game—2:47.

Robins Advance Final Game.

The Brooklyn Club announced yesterday that the game scheduled with the Phillies on Oct. 6, the closing date on the Robins' schedule, had been advanced and would be played as part of a double-header at Ebbets Field this Sunday.

AMERICAN ASSOCIATION.

AT COLUMBUS.

Louisville	0	1	0	0	0	0	1	0	0—2
Columbus	1	0	0	0	2	0	0	0	*—3

Batteries—Weiser, Cresson and Thompson, Tesver; Johnson and Devine.

AT INDIANAPOLIS.

Toledo	1	0	0	0	0	0	2	1	0—3
Indianapolis	0	0	0	0	0	0	0	0	1—1

Batteries—McQuillan, Doyle and Devormier; Schupp and Spring.

AT MILWAUKEE.

First Game.

Minneapolis	0	0	0	0	0	0	1	0	0
Milwaukee	1	0	2	0	0	0	0	0	*—3

Batteries—Brillheart and McMullen; Cobb and McMenemy.

Second Game.

Minneapolis	0	0	1	0	0	0	0	0	1—2
Milwaukee	0	0	0	0	0	0	0	0	0—0

Batteries—Morgan and Kenna; Buvid and Young.

AT KANSAS CITY.

First Game.

St. Paul	0	0	0	1	0	0	0	0	1—2
Kansas City	0	0	0	1	0	2	0	1	*—4

Batteries—Shealy and Hargrave; Warmouth and Angley.

Second Game.

St. Paul	2	1	0	2	0	1	0	5	0—12	14	1
Kansas City	0	0	0	0	1	0	1	0	0—2	8	4

Batteries—Betts and Hargrave; Nelson, Day, Fette and Angley.

STANDING OF THE CLUBS.

Kans. City	90	44	.672	Indian'polis	62	72	.463
St. Paul	79	54	.557	Louisville	61	73	.455
Minneapolis	74	60	.552	Milwaukee	54	80	.403
Columbus	62	71	.466	Toledo	52	81	.391

NEW YORK-PENN. LEAGUE.

AT WILLIAMSPORT.

	R.	H.	E.
Triple Cities	0	0	0	1	0	2	0	2	0	5	7	2
Williamsport	3	0	0	0	3	1	2	0	2	*12	16	1

Batteries—Swaney and O'Brien; Lyle and Ernst.

AT SCRANTON.

Harrisburg	0	0	0	1	0	2	0	0	0—3
Scranton	0	0	0	4	0	0	0	0	*—4

Batteries—Tillman and McCarthy; Karpe and Baumgaw.

AT WILKES-BARRE.

York	0	0	0	0	1	0	2	4	*—15	15	1
Wilkes-Barre	0	0	2	1	0	0	0	0	0—3	8	3

Batteries—Richmond and Ummans; Rosco and Wilson.

AT ELMIRA.

Hazleton	0	0	2	0	1	0	0	2	4
Elmira	0	0	0	0	0	0	0	0	0—0

(Called by agreement.)

Batteries—Holsclaw and Bryant; Holshauser and Jenkins.

STANDING OF THE CLUBS.

	W.	L.	P.C.		W.	L.	P.C.
Triple Cities	74	52	.587	Hazleton	69	67	.472
Wmsport	72	53	.576	Scranton	69	67	.472
Harrisb'g	68	57	.544	Elmira	69	67	.472
York	66	61	.512	Wilkes-B.	48	79	.378

Sports of the Times

Reg. U. S. Pat. Off.

By JOHN KIERAN.

THE seeding list for the national amateur golf championship at Minikahda in 1927 was as follows:

Robert T. Jones Jr., George Von Elm, Jess W. Sweetser, Francis Ouimet, Watts Gunn, Bon Stein, Eddie Held, Jesse P. Guilford, Harrison R. Johnston and Roland Mackenzie.

The ranking list of the leading heavyweight fighters, based on their 1927 performances and the votes of the boxing writers of the country, was:

Gene Tunney, Jack Dempsey, Jack Sharkey, George Godfrey, Tom Heeney, Johnny Risko, Jack Delaney, Paulino Uzcudun, Knute Hansen and Chuck Wiggins.

The curtain is lowered to denote the passing of two years. It goes up again and discloses the current ranking or seeding lists. Five of the ten golfers on the 1927 seeding list are on the 1929 seeding list, and four more are on a supplementary list to be used to fill in vacancies in case of withdrawal, non-starting or non-qualifying of players on the preferred list.

So the golfers have done well. They are durable. But of the leading ten heavyweights of two years ago, nine are practically out of the current crop of contenders. Jack Sharkey alone remains on the preferred list. Max Schmeling, who has taken an ocean voyage so that he will have time to think things over, might think that over, too. The pugilistic parade doesn't take long to pass any given point these days, and very few catch up once the parade has gone by.

Counting the Casualties.

Of the ranking ring heroes of two years ago, Gene Tunney and Jack Dempsey have retired, and, in spite of the rumors that crop up every so often, are likely to stay retired.

Jack Sharkey survives, and perhaps George Godfrey should be kept on the ranking list, but his ranking is merely technical in any case. Furthermore, the Leaping Leopard of Leiperville isn't getting any younger, and he didn't show much against Johnny Risko at Ebbets Field last year.

Tummas Hceney was slaughtered by J. J. Tunney and buried by the importation from the Argentine, Victorio Campolo. Johnny Risko was pushed around by Jimmy Maloney and Ernie Schaaf and knocked out by Max Schmeling.

Jack Delaney is out of the picture entirely, and Paulino Upsidedown was disposed of by Herr Schmeling. Knute Hansen was knocked out by a total stranger in Paris not so long ago, and if Chuck Wiggins is still fighting somebody should tell him that the war is over and it's time to go home.

More Survivors.

There are far more survivors on the links. Bob Jones, George Von Elm, Jess Sweetser, Francis Ouimet and Harrison Johnston of the First Ten of 1927 are also in the First Ten of 1929. You could go back for ten years and find those same names on the preferred list if there had been such a list through those years, but the seeding list is a comparatitvely recent innovation. The old seeding method was based on qualifying scores entirely.

Watts Gunn, Bon Stein, Eddie Held and Jesse Guilford of the 1927 First Ten have been dropped down to the reserve squad for 1929, and Ronald Mackenzie was lopped off altogether.

The newcomers among the First Ten for this year's seeding are George Voigt, Dr. O. F. Willing, Phillips Finlay, Fred Wright and Donald Moe. Dr. Willing, of course, is the Oregon veteran who dropped out of front-rank competition for a few years, but came back at Brae Burn to beat Watts Gunn and Eustace Storey of the British forces.

True to Form.

Approximately 160 players will tee off in the qualifying round at Pebble Beach next Monday, and four out of five will be spectators after the scores are checked up. There have been years of frightful upsets in qualifying rounds, but last year was not one of them. The playing ran true to form at Brae Burn, which was news in itself. There may be enough upsets this year to strike a balance.

Thirty-two golfers will survive the qualifying test to go into the match-play rounds. It isn't on record that any astrologer, fortune teller, crystal gazer or other gifted seer ever picked the thirty-two qualifiers in advance of the official scorers. But what would be a good guessing average for a volunteer prophet? Twenty out of thirty-two? Fifteen out of thirty-two?

Guessing fifteen qualifiers wouldn't be bad at Pebble Beach because of the hidden hazard of the fifty or so California entries. These are "dark horses" for the most part, and with so many of them in it some of them are bound to turn in good rounds and cut down the available supply of reservations for match rounds.

New England's "dark horses" didn't do much at Brae Burn, but this is another year, and, anyway, any Californian will tell you that they have bigger and better and darker dark horses out there.

All Alike to Jones.

One of the first things Bob Jones did at Pebble Beach was to set a new record for the course. All links look alike to that chap. He drives, approaches and then holes out in two putts or less. It's a wonder that he sticks to the game. There can't be much fun in it at that rate.

The big thrill to the ordinary golfer lies in the uncertainty of each shot. It may be 250 yards down the fairway. It may slice horribly into the woods. It may hook to the goldenrod on the left. It may even fly off the toe of the club and hit Mr. Jenks in the back of the head.

That makes it a game of chance, and the golfer is a gambler. But the Jones way of playing doesn't leave it a game at all. Bob is simply a scientist demonstrating an improved method of getting a ball from a tee into a cup. At times it even becomes tiresome to watch. After following Jones year after year, a spectator unconsciously begins to pull for the other fellow as he would pull for a man against a machine.

There will be one fellow at Pebble Beach who won't ask any odds from Jones, however, and that's George Von Elm. He ranks next to the Atlanta barrister among amateur linksmen, and if he can get past those eighteen-hole matches, the hazards that ruined him at Minikahda and Brae Burn, he'll give any one a run for the cup, including the present holder thereof.

ATHLETICS SUBDUE RED SOX BY 7 TO 6

Three Errors in Seventh Inning Aid Mackmen to Score Three Runs and Triumph.

PHILADELPHIA, Aug. 29 (AP).—Three errors by the Red Sox in the seventh inning helped the Athletics to score three runs and gain a 7 to 6 victory in a home-coming game today.

The Red Sox miscues ruined Jack Rothrock's attempt to win the game single-handed by hitting a home run with the bases filled in the fourth inning.

Big Ed Morris went the full distance for the visitors. The Mackmen touched him for five hits in the third inning and that gave them four runs and a lead of two. These four runs were recovered on Rothrock's homer in the following round.

Today's victory, while the Yanks were breaking even, enabled the Athletics to increase their lead to thirteen and one-half games.

The box score:

BOSTON (A.)	ab.	r.	h.	po.	a.	e.	PHILADELPHIA (A.)	ab.	r.	h.	po.	a.	e.
Reeves, 2b.	4	0	0	4	1	0	Bishop, 2b.	4	1	1	4	5	0
Scarritt, lf.	4	1	1	6	0	1	Dykes, 3b.	4	1	1	2	2	0
Rothrock, cf.	5	1	1	3	0	0	Cochrane, c.	4	0	2	8	0	0
Barrett, rf.	4	1	1	0	0	0	Simmons, lf.	4	0	2	0	0	0
Regan, 3b.	5	1	1	2	2	1	Foxx, 1b.	4	0	2	11	0	0
Todt, 1b.	4	0	0	7	1	0	Miller, rf.	4	0	0	2	0	0
Haring, c.	4	0	1	4	0	0	Mass, cf.	3	0	0	3	0	0
Rhyne, ss.	3	1	2	0	1	1	Boley, ss.	4	0	1	2	5	0
Morris, p.	3	1	1	1	0	0	Shores, p.	1	1	1	0	1	0
							Quinn, p.	0	0	0	0	0	0
							aLaboissiere	1	1	1	0	0	0
							Walberg, p.	1	0	0	0	0	0
Total	36	6	10	34	5	3	Total	37	7	13	27	13	1

aBatted for Quinn in seventh.

Boston	0	2	0	4	0	0	0	0	0—6
Philadelphia	0	0	4	0	0	0	3	0	*—7

Runs batted in—Regan, Todt, Rothrock 4, Dykes, Cochrane, Simmons, Foxx 2).

Two-base hits—Barrett, Cochrane 2. Three-base hit—Regan. Home run—Rothrock. Sacrifices—Dykes, Morris. Double play—Boley and Foxx. Left on bases—Boston 8, Philadelphia 8. Base on balls—Off Morris 3, Shores 3. Struck out—By Morris 2, Shores 3, Quinn 2. Hits—Off Shores, 6 in 3 1-3 innings, Quinn 5 in 3 2-3, Walberg 1 in 2. Winning pitcher—Quinn. Umpires—Dwyer, Campbell and McGowan. Time of game—2:00.

English Cricket.

LONDON, Aug. 29 (Canadian Press Cable).—Closing scores in English cricket matches today were:

Kent vs. Middlesex at Lord's: Kent, 320 and 158 for seven wickets (J. Bryan, 82, not out); Middlesex, 168 (Freeman, five wickets for 77 runs).

Leicestershire vs. Surrey at Kennington Oval: Leicester, 516 for eight wickets, declared (Berry 156, Bradshaw 105, not out); Surrey, 131, for five wickets.

Gloucestershire vs. Hampshire at Cheltenham: Gloucester, 212 (Kennedy, six wickets for 58 runs) and 117 (Kennedy, five wickets for 52 runs; Newman, five wickets for 43 runs); Hampshire, 187 (Goddard, four wickets for 79 runs; Parker, five wickets for 38 runs, and 19 runs for one wicket).

Lancashire vs. Glamorganshire at Manchester: Glamorgan, 239 and 32 for one wicket; Lancashire, 447 for five wickets, declared (Watson, 148, Iddon 124, Makepeace 80, Eckersley 50, not out).

Nottinghamshire vs. Northamptonshire at Northampton: Northants, 219 and 45 runs for two wickets; Notts 308 (Libby 118, S. Staples 52, Walker 72).

Warwickshire vs. Somersetshire at Taunton: Somerset 334 and 290 for eight wickets (Longrigg 124, Young 73); Warwick 129 (White, four wickets for 25 runs).

Worcestershire vs. Yorkshire at Worcester: Worcester, 94 and 229 for eight wickets (Nichol 74); Yorks, 307 for seven wickets, declared (Mitchell 122, not out, Barber 63).

South Africa vs. Sussex at Brighton: South Africa, 350 and 160 for three wickets (Mitchell 114, not out); Sussex 239 (Langridge 62, Tate 55, Bell, four wickets for 78 runs, Mac Millan, four wickets for 54 runs).

MAJOR LEAGUE BASEBALL

AMERICAN LEAGUE.
YESTERDAY'S RESULTS.
New York 5, Washington 4 (1st).
Washington 8, New York 4 (2d).
Philadelphia 7, Boston 6.
Chicago 2, Cleveland 1.
St. Louis 6, Detroit 0.

STANDING OF THE CLUBS.

	Won.	Lost.	P.C.
Philadelphia	86	39	.688
New York	71	51	.582
St. Louis	66	57	.537
Cleveland	63	59	.516
Detroit	57	66	.463
Washington	56	66	.459
Chicago	50	73	.407
Boston	43	81	.347

WHERE THEY PLAY TODAY.
Washington at New York (3:15 P. M.)
Boston at Philadelphia.
Other clubs not scheduled.

NATIONAL LEAGUE.
YESTERDAY'S RESULTS.
New York 6, Brooklyn 2.
Philadelphia 5, Boston 4.
(10 innings.)
Pittsburgh 8, Chicago 4.
Other clubs not scheduled.

STANDING OF THE CLUBS.

	Won.	Lost.	P. C.
Chicago	82	40	.672
Pittsburgh	70	51	.579
New York	67	55	.549
St. Louis	60	60	.500
Brooklyn	54	66	.450
Philadelphia	52	69	.430
Cincinnati	52	71	.423
Boston	48	73	.397

WHERE THEY PLAY TODAY.
New York at Brooklyn (3:20 P. M.).
Philadelphia at Boston.
Chicago at Pittsburgh.
Other clubs not scheduled.

BRAVES LOSE, 5 TO 4, TO PHILLIES IN 10TH

Benge's Single With Bases Full Scores Two and Decides the Opener of Series.

BOSTON, Aug. 29 (AP).—Benge's single with the bases full in the tenth scored two runs and gave the Phillies a 5 to 4 victory over the Braves today in the first game of their series.

Benge was retired from the box in the tenth after Spohrer's long double had scored a Boston run. He was relieved by Collins, who halted the Boston rally. Thompson and Friberg did the Phillies' heavy hitting.

The box score:

PHILADELPHIA (N).	ab.	r.	h.	po.	a.	e.	BOSTON (N).	ab.	r.	h.	po.	a.	e.
Thomson, 2b.	5	1	2	4	4	2	Welsh, c.	5	0	2	10	1	0
Friberg, cf.	5	2	3	4	4	2	Mr'rmille, ss.	5	1	2	3	3	0
O'Dea, c.	4	0	0	4	1	0	Richbourg, rf.	4	0	1	1	0	0
Klein, rf.	5	0	1	3	0	0	Sisler, 1b.	3	0	1	10	2	0
Whitney, 3b.	3	1	2	1	1	0	Bell, 3b.	3	0	0	2	2	0
Hurst, 1b.	5	1	1	10	1	0	Harper, lf.	4	0	1	3	0	0
Traynor, ss.	4	0	0	2	4	0	Maguire, 2b.	4	2	1	6	4	0
Lerian, c.	3	0	0	3	0	0	Spohrer, p.	3	1	2	0	1	0
Davis, c.	1	0	0	1	0	0	aClark	1	0	0	0	0	0
Benge, p.	5	0	2	1	2	0	Jones, p.	2	0	1	0	2	0
Collins, p.	0	0	0	0	0	0	bCoffey	1	0	0	0	0	0
							Mogridge, p.	0	0	0	0	0	0
Total	42	5	11	33	17	4	Total	39	4	12	35	15	0

aRan for Spohrer in tenth.
bBatted for Jones in tenth.

Philadelphia	2	0	1	0	0	0	0	2	0	5
Boston	1	0	0	0	0	0	0	3	0	4

Runs batted in—Benge 2, Friberg 1, Klein 1, Whitney 1, Maranville 1, Spohrer 1.

Two-base hits—Friberg, Maguire, Spohrer. Three-base hit—Klein. Stolen bases—Thompson, Maranville. Sacrifices—Whitney, Thevenow, Richbourg, Jones. Double plays—Bell, Maguire and Sisler; Maranville, Maguire and Sisler. Left on bases—Philadelphia 11, Boston 15. Bases on balls—Off Benge 5, Jones 5. Struck out—By Benge 3, Jones 6. Hits—Off Benge 9 in 9 1-3 innings, Collins 0 in 2-3. Hit by pitcher—By Collins (Welsh). Jones (Thevenow). Passed ball—Spohrer. Winning pitcher—Benge. Umpires—Pfirman, Stark and McLaughl

NEWARK TRIUMPHS OVER BUFFALO, 9-5

Bears Even Four-Game Series, Though Meadows Is Found for Fourteen Hits.

KINGDON STARS IN FIELD

Handles 14 Chances Without Misplay for Victory—Fisher Clouts 35th Home Run.

BUFFALO, Aug. 29 (AP).—The Newark Bears evened the four-game series with the Bisons here today by hammering out a victory against three local hurlers. The score was 9 to 5. Las Meadows was found for fourteen hits, but managed to check the Bisons most of the time. Errorless support and three double plays helped Meadows over the rough spots.

Kingdon of Newark featured in the defensive play, handling fourteen chances in faultless style. Mueller made three hits for the Bisons, while George Fisher hit his thirty-fifth homer of the year.

The box score:

NEWARK (1).	ab.	r.	h.	po.	a.	e.	BUFFALO (1).	ab.	r.	h.	po.	a.	e.
Conlan, lf.	5	2	4	1	0	0	Mueller, cf.	5	1	3	2	0	0
Jacobson, rf.	4	1	1	2	0	0	Thomas, 2b.	4	0	2	2	3	1
Pipp, 1b.	5	0	1	9	0	0	Fisher, rf.	3	1	1	1	1	0
West, cf.	4	1	1	2	0	0	Barrett, 3b.	3	0	1	3	3	0
Malone, 3b.	4	0	1	1	4	0	Sheely, lf.	3	0	0	3	1	0
Kingdon, ss.	5	0	0	2	8	0	Sheely, 1b.	4	0	0	13	1	0
Stevens, ss.	0	1	0	1	2	0	Cooney, ss.	4	0	1	2	4	1
Hungling, c.	3	1	2	6	0	0	Urban, c.	4	1	1	4	0	0
Meadows, p.	2	1	2	0	3	0	Bengoughi, p.	1	0	0	0	0	0
							Duzan, p.	0	0	0	0	0	0
							Jess Barnes, p.	1	0	0	1	0	0
							aWilliams	0	1	0	0	0	0
							bJ.n Barnes	1	0	0	0	0	0
							cElliott	1	1	1	0	0	0
Total	33	9	11	27	17	0	Total	35	5	10	27	12	2

a Batted for Dugan in fourth.
b Batted for Urban in ninth.
c Batted for Jess Barnes in ninth.

Newark	0	3	0	2	1	2	0	0	0—9
Buffalo	2	0	1	1	0	0	0	1	0—5

Runs batted in—Fisher 1, Conlan 2, Pipp 4, Williams 1, Jacobson 2, Barrett 1, Sheely 1, Stevens 1, Mueller 1.

Two-base hits—Pipp, Williams, West, Sheely, Malone, Elliott. Three-base hit—Conlan. Home run—Fisher. Sacrifice—Barrett. Double plays—Malone, Stevens and Pipp; Thomas and Sheely; Malone, Kingdon and Pipp; Kingdon, Stevens and Pipp. Left on bases—Buffalo 4, Newark 6. Bases on balls—Off Bonelly 5, Meadows 2, Jess Barnes 1. Struck out—By Barnes 2, Meadows 1. Hits—Off Bonelly 3 in 2 1-3 innings, Duzan 1 in 2-3, Barnes 5 in 5. Wild pitch—Meadows. Losing pitcher—Bonelly. Umpires—Becker and Finneran. Time of game—2 hours.

SOUTHERN ASSOCIATION.

AT CHATTANOOGA.

	R.	H.	E.
Mobile	0 0 0 0 1 2 2 0 5—10	17	1
Chattanooga	1 0 0 1 0 0 0 0 0—2	7	2

Batteries—Maple and Moore; Singleton and Brock.

	R.	H.	E.
Mobile	1 0 0 3 0 0 0—4	8	1
Chattanooga	3 1 0 3 0 1 0 0—8	9	3

(seven innings by agreement.)

Batteries—Bell and Moore; Settlemire and Lingle.

AT NASHVILLE.

New Orleans	0 1 0 0 2 0 4 0 0—7	14	1
Nashville	2 1 0 0 0 0 0 0 0—3	8	2

Batteries—Brown and Anderson; Frey, Campbell, Bohler, Milstead and Krueger.

AT ATLANTA.

Memphis	0 1 0 0 0 2 0 4—9	9	0
Atlanta	2 0 0 0 0 0 3 0 2—8	8	2

Batteries—Kelly and Berger; Biethen and Lopez.

AT BIRMINGHAM.

Little Rock	0 0 0 0 0 4 0 0 0—4	8	2
Birmingham	0 1 0 0 0 0 0 0 1—2	11	1

Batteries—Woolfolk, Hughes and Whitney; Ludolph and Gibson.

STANDING OF THE CLUBS.

	W.	L.	P.C.		W.	L.	P.C.
Birm'ham	78	53	.596	Atlanta	71	65	.522
Nashville	79	57	.581	Little Rock	54	79	.406
N. Orleans	77	56	.579	Mobile	52	81	.391
Memphis	74	61	.548	Chattanooga	52	85	.385

TEXAS LEAGUE.

Fort Worth 9, Waco 5.
Shreveport 9, Beaumont 2.
Wichita Falls 8, San Antonio 6.
Houston 1, Dallas 1 (called end of tenth, darkness).

STANDING OF THE CLUBS.

	W.	L.	P.C.		W.	L.	P.C.
Wichita F.	38	26	.594	Fort Worth	36	30	.524
Houston	40	28	.582	Waco	33	33	.500
Shreveport	34	27	.557	Beaumont	29	32	.468
Dallas	34	28	.548	San Antonio	14	49	.222

THORMAHLEN DEFEATS JERSEY CITY BY 2-1

Montreal Southpaw Triumphs Over Bream in Mound Duel and Gains Twelfth Victory.

MONTREAL, Aug. 29 (Canadian Press).—Herb Thormahlen and Maurice Bream engaged in a great hurling duel today and the Royals' southpaw got slightly the better of the argument to give Montreal a 2-1 victory and an even break in the series.

The victory was Thormahlen's twelfth of the season and put the Royals back in fifth place by a slight margin over Reading, which lost at Toronto.

The box score:

JERSEY CITY (1).	ab.	r.	h.	po.	a.	e.	MONTREAL (1).	ab.	r.	h.	po.	a.	e.
Fowler, rf.	4	0	0	2	0	0	Raines, cf.	4	0	2	2	0	0
Moore, ss.	4	0	1	2	5	0	Gautreau, rf.	4	0	1	2	0	0
Wera, 3b.	4	1	2	1	4	0	Haney, 1b.	4	0	1	8	0	0
Walsh, lf.	4	0	1	2	0	0	Guller, lf.	4	0	0	1	0	0
Schatz, 2b.	4	0	1	2	2	0	Urbanski, ss.	4	0	2	2	3	0
Jourdet, 1b.	3	0	0	9	0	0	Fowler, 2b.	3	0	1	0	4	0
Jorgens, c.	3	0	0	3	2	0	Gautreau, 2b.	0	0	0	1	1	0
Hasbrouck, c.	1	0	0	2	0	0	Daly, c.	4	0	1	5	1	0
aHall	1	0	0	0	0	0	Thormahlen, p.	2	0	0	0	2	0
Keller, rf.	1	0	0	0	0	0							
Selkirk, rf.	2	0	0	1	0	0							
Bream, p.	3	0	0	1	3	0							
Total	30	1	5	24	16	0	Total	34	2	9	27	12	0

a Batted for Russell in seventh.

Jersey City	0	0	0	0	0	0	0	1	0—1
Montreal	0	1	0	1	0	0	0	0	0—2

Runs batted in—Gautreau 1, Fowler 1, Walsh 1.

Two-base hits—Haines, Urbanski, Fowler. Three-base hit—Wera. Stolen bases—Haines, Urbanski, Walsh. Sacrifice—Gautreau. Double play—Walsh and Jorgens. Left on bases—Jersey City 4, Montreal 3. Bases on balls—Off Thormahlen 2, Bream 2. Struck out—By Thormahlen 5, Bream 2. Hit by pitcher—By Bream (Daly). Umpires—Derr and Carroll. Time of game—1:45.

International League.

Montreal 2, Jersey City 1.
Newark 9, Buffalo 5.

AT TORONTO.

				R.	H.	E.
Reading	0	0	0	0 0 1 0 0 2—3	6	2
Toronto	0	0	2	0 0 0 0 2 2—6	12	0

Batteries—Fowler and Styles; Harrison, Zahniser, Gibson and Tyrrell.

AT ROCHESTER.

										R.	H.	E.
Baltimore	0	0	3	1	0	0	0	2	0—6	8	3	
Rochester	0	4	0	0	0	0	0	2	0—7	11	0	

Batteries—Clarkson, Werts and Cronin; Irvin and Florence.

STANDING OF THE CLUBS.

	Won.	Lost.	Per Ct.
Rochester	90	52	.634
Toronto	79	63	.556
Buffalo	73	69	.514
Baltimore	71	68	.511
Montreal	70	71	.496
Reading	68	70	.493
Newark	66	72	.478
Jersey City	48	95	.312

WHERE THEY PLAY TODAY.

Newark at Toronto.
Reading at Montreal.
Reading at Montreal.
Baltimore at Buffalo.

PACIFIC COAST LEAGUE.

AT SAN FRANCISCO.

										R.	H.	E.
Oakland	0	0	0	0	0	0	0	0	0—0	6	3	
Missions	0	0	0	5	0	3	0	0	3—11	13	0	

Batteries—Edwards, Kasich, Lombardi and Volkman; Castor and Hofmann.

AT SEATTLE.

San Francisco	0	0	0	0	0	0	0	0	1—1	7	1
Seattle	1	0	0	0	0	0	2	0	—3	6	0

Batteries—Jacobs and Haworth; Lemansky and Steinecke.

AT PORTLAND.

Los Angeles	0	0	2	1	0	0	0	0	0—3	8	0
Portland	0	0	0	0	0	0	0	0	0—0	5	0

Batteries—Pascht and Sandberg; Mahaffey and Woodall.

AT LOS ANGELES.

Sacramento	1	0	0	0	4	0	1	0	3—9	12	1
Mollywood	0	1	2	0	1	0	2	1	—7	15	1

Batteries—Bryan and Koehler; Holleron and Severeid.

Sacramento	0	0	0	0	0	0	0	0	0—0	6	0
Hollywood	0	0	0	0	0	0	1	0	—1	6	1

Batteries—Golud and Koehler; Weitzel and Severeid.

STANDING OF THE CLUBS.

	W.	L.	P.C.		W.	L.	P.C.
Portland	85	44	.659	San Fran'co	62	28	.538
LosAngeles	85	24	.593	Oakland	50	30	.500
Missions	84	25	.576	Sacramento	22	36	.379
Hollywood	84	25	.576	Seattle	15	45	.250

WESTERN LEAGUE.

No games scheduled.

STANDING OF THE CLUBS.

	W.	L.	P.C.		W.	L.	P.C.
Tulsa	86	56	.606	Denver	65	76	.461
Okla. City	79	61	.564	Des Moines	65	76	.461
Omaha	74	67	.525	Topeka	64	76	.457
Wichita	71	69	.507	Pueblo	60	82	.423

FEATHERWEIGHT STYLE

"TWIN"

OF A TEN DOLLAR HAT

I paid $10 for the Original of this Soft Flexible Featherweight. It was made by a high price Manufacturer and sold by a high price Retailer. I now offer you its exact "Style Twin" for . . . $3.50

Our finest quality $5 luxuriously lined

Truly Warner

HEADQUARTERS FOR HATS

NEW YORK: 78 Nassau St., 156 Park Row, 703 Broadway, 211 Broadway, 7107 Broadway, 1819 Broadway, 2310 Broadway, 1401 Broadway, 254 W. 31st St., 56 E. 42d St., 231 5th Ave., 315 E. Fordham Ave., NEWARK: 825 Broad St., BROOKLYN: 321 Fulton St., 725 Broadway.

Last Week Of Our

FINAL CLEARANCE SALE

Values Which Surpass Any We Have Heretofore Been Able To Present

JOHN DAVID

SHIRTS

Collar-Attached, Collarless Or Collar-To-Match

Shirts That Were

$5.00, $4.50, $3.50, $2.50

now $1.65

THREE FOR $4.75

Imported and American-Woven

White Broadcloth — Self-Striped White Broadcloth

Jacquarded White Broadcloth — Colored Broadcloth

Oxford — Chambray

Woven Madras — Printed Madras

End-And-End Madras

NONE C. O. D. NONE ON APPROVAL

JOHN DAVID—STEIN-BLOCH

SUITS

Evening Suits And Tropical Clothes Are Not Included In This Sale

$45, $40, $35 Suits

now $27

$65, $60, $55, $50 Suits

now $37

NONE C. O. D. NONE ON APPROVAL

SMALL CHARGE FOR ALTERATIONS

All Merchandise On Sale At All Our Stores

All Stores Close Saturdays At 1 P. M.

BROADWAY AT 32D STREET
1268 BROADWAY
838 MADISON AVENUE
125-27 WEST 42D STREET
EXCHANGE PLACE AT NEW
62 BROADWAY, Below Wall
NASSAU AT MAIDEN LANE

JOHN DAVID

FIFTH AVENUE AT 42D STREET
CORTLANDT ST. AT CHURCH
BROADWAY AT WARREN

The Shops In Brooklyn
COURT STREET AT BERGEN
FULTON STREET AT SMITH

HITS 'INTERFERENCE' BY FEDERAL COURTS

Kansas Governor Defends State Authority in Regulation of Public Utilities.

SPEAKS AT GLACIER PARK

Criticizes "Bubble" Mergers and "Customer Ownership" Plan in Stock Selling.

GLACIER PARK, Mont., Aug. 29 (AP).—Governor Clyde M. Reed of Kansas in an address here today declared that "interference" by the Federal judiciary in the regulation of public utilities by the States presented "a grave threat to our form of government in which the States have a vital part."

Asserting that regulation of public utilities and common carriers in the past twenty years had not been "successful in the true sense," the Kansas Governor declared "much if not most of the cause of the failure lies in the interference with State power by Federal courts, led by the Supreme Court of the United States."

Mr. Reed addressed the National Convention of Railroad and Utilities Commissioners. Discussing the tendency toward big business mergers, Governor Reed said:

"To any one familiar with the various stock and other forms of financial Exchanges there has come the fear that the American public is indulging in a speculation orgy compared to which the South Sea Bubble and the later Mississippi Bubble were bubbles indeed.

"Doubtless some of these mergers have economic reasons behind them, but equally doubtless, many of them are only financial tailspins, to catch the public eye and unload while the unloading is good.

"Customer ownership, it is called in public utility financial terms. A fetching and catching phrase, but the poor customer doesn't realize that in most cases he hasn't any ownership to speak of and absolutely no chance for the slightest influence in management or control. All he has done is lend his money on a basis of margin of unreasonably high earnings, and when that condition is corrected, as sooner or later it must be, the customer owner will be holding the sack."

Governor Reed declared there was a tendency on the part of the Federal courts to "assume legislative powers" and override the efforts of the States to regulate public utilities.

"We have found," he said, "that State Legislatures, State commissions and State Supreme Courts are only weak and futile gestures, and that all power of final decisions is lodged in the Federal judiciary."

National legislation tending to interfere with the present authority of State regulatory bodies, or interrupting their present amicable relations with Federal agencies, was frowned upon in a committee report today.

Japanese Business Men to Visit Us.

Twenty-five business leaders of Japan will sail from Yokohama on Oct. 1 for a tour of the industrial centres of the United States under the auspices of the Industrial Rationalization Association of Japan, it was announced here yesterday. The leader of the group will be Seisa Nakagawa, former Vice Minister of Railways of Japan. The purposes of the tour were announced as promotion of world trade for standard goods and study to organize scientifically the industries of the Japanese Empire.

What a Treat for that After-Theatre THIRST

HAY'S Five Fruit in an icy glass of ginger ale or spring water—or, if you hanker for the tang of tropical fruit, drink Hay's Panama Punch.

Before or after a show, thirst expires so sweetly beneath the spell of these "great American Mixers."

Served and Sold Everywhere

HAY'S Five Fruit

Hay's Fruit Juice Co., Portland, Maine

Tonight AT 8

An hour of charming music by the

CITIES SERVICE ORCHESTRA AND CAVALIERS

WEAF and 18 other stations associated with the National Broadcasting Company

YORKVILLE RADIO COMPANY

149 EAST 86TH ST.

2 Doors East of Lexington Ave.

Phone RHinelander 8100

The World's Best Radios for as Low as

10% DOWN

25 WEEKS TO PAY THE BALANCE

WE ALSO SELL FOR CASH

LAW APPRECIATION PLEA TO GO ON AIR LABOR DAY

Aeronautical Ground School Course for Women to Be Begun on Radio Tonight.

The third holiday appeal over the radio for "law appreciation" will be broadcast on Labor Day over a large number of independent stations throughout the country, according to C. A. Earl, president of the Earl Radio Company of New York. Mr. Earl heads a radio law appreciation committee created to foster this theme.

In addition the radio campaign will be carried on daily during Labor Day week over a large group of stations, he said. The stations will not be connected by wires as for ordinary chain programs, but the message is to be read before the individual microphones of as many stations as possible at about the same time.

Mr. Earl listed twenty-eight broadcasting stations over which the address will be read on Labor Day, and more than sixty for the readings from Tuesday to Saturday, inclusive. Among those listed to broadcast are WGBS, New York, and WNJ, Newark, N. J.

A ground school aeronautical course for women is to be begun tonight at 6:30 o'clock over WRNY by Captain William L. Purcell, who is director of the Roosevelt Field Flying School. The instruction will be presented each Friday evening at the same hour, during the Women's Aviation Hour programs.

Captain Purcell is said to be intent on proving that flying can be taught successfully over the radio. A musical program also will be given. Captain Purcell will be introduced on the air by Hal Kane Clements, director of the women's aviation programs.

BRADY FETED IN LONDON.

He and Cochran at Luncheon Celebrate Theatrical Compacts.

Special Cable to THE NEW YORK TIMES.

LONDON, Aug. 29.—The rafters of the Carlton Hotel lunch room literally rang today when William H. Brady, American theatrical manager, was entertained by Charles B. Cochran and the Australian, Hugh D. McIntosh.

The party was small but representative of diverse interests. It included Senton Brancker, director of civil aviation here; Sir Milsom Rees, one of the King's physicians; Arch Selwyn and Noel Coward. The idea really was to celebrate the conclusion of a number of theatrical arrangements between Messrs. Brady and Cochran, but actually it developed into a story-telling contest between Messrs. Brady and McIntosh. The latter related tales of early association with the prize fighters Jack Johnson and Tommy Burns and the National Sporting Club, while Mr. Brady responded with diverting dramatic incidents in connection with the promotion of the Corbett-Jeffries contests.

GIVES FAREWELL CONCERT.

Van Hoogstraten Conducts the Philharmonic to Plaudits at Stadium.

There were only a few vacant seats at the Lewisohn Stadium last night when the Philharmonic-Symphony Orchestra, lead by Willem van Hoogstraten, played its farewell open-air concert. The concert was distinguished by some magnificent playing, to which the audience paid marked attention. Mr. van Hoogstraten conducted forcefully. Only three items, the "Pathetic" Symphony of Tchaikovsky, Wagner's "Meistersinger" Overture and Beethoven's Fifth Symphony, comprised the program, which was selected by vote of some thousands of patrons.

At the conclusion there was loud applause, the conductor having to reappear many times while the audience was slow to disperse.

Mr. van Hoogstraten sailed last night for Europe.

Cornelius Van Vliet, first 'cellist of the Philharmonic Symphony Orchestra, made his last appearance with that organization last night.

BRANDON TYNAN IS BETTER.

Prominent Actor Was Operated On for Acute Appendicitis.

Brandon Tynan, well-known actor, is at the Fifth Avenue Hospital, where he is recovering from an operation for acute appendicitis. The operation was performed last Friday by Dr. Ralph Moolten. At the hospital yesterday Mr. Tynan's condition was described as favorable.

Mr. Tynan is a former president of the Catholic Actors' Guild and he has long been active in its affairs.

"Fiesta" at the Garrick Sept. 17.

"Fiesta," the play by Michael Gold which the Provincetown Playhouse will offer as its first production at the Garrick Theatre, will open on Tuesday, Sept. 17. The cast will include Carl Reed, Jack La Rue, Virginia Venable, Beverly Sitgreaves, Charles McCarthy, Ruth Chorpenning, George Tobias and Allen Nagle. "Fiesta" is now in rehearsal under the direction of James Light.

Nanette Guilford Breaks Ankle.

LAKE PLACID, Aug. 29 (AP).—Nanette Guilford, soprano of the Metropolitan Opera Company, who has been spending the Summer here, has been confined to her bed with a broken ankle, suffered when she tripped and fell while walking in a field with her husband, Max Rosen, concert violinist.

Hitchcock in Kansas City Hospital.

KANSAS CITY, Aug. 29 (AP).—Raymond Hitchcock, the comedian, is undergoing treatment for a heart ailment and asthma in a Kansas City hospital. His condition is not considered critical. He came here from Colorado Springs, Col., where he spent several weeks.

THEATRICAL NOTES.

Dorothy Britton will replace Dorothy Knapp in the company of "Vanities," which Earl Carrol will soon send on tour with W. C. Fields heading the cast. Evangeline Raleigh will have the title role in "Fioretta" when that musical comedy goes on the road. Leon Errol will also be in the company.

Muriel Kirkland has been engaged for "Strictly Dishonorable," which Brock Pemberton is producing.

"The Reason Why," described as "an autobiographical play of married life and divorce on Park Avenue," is announced for production by Charles K. Gordon. It is the work of Minnette Hirst.

Robert Woolsey will, according to Bernard Levey, stage "Who Cares," a musical show which Mr. Levey plans to produce. "Who Cares" is the work of Mr. Woolsey, Harry Clarke and Percy Wearick.

Alyce Fitzgerald will have the role of Stalacta in "The Black Creek" revival, reopening at the Lyric Theatre, Hoboken, on Sept. 4.

Eunice Stoddard, last seen in "Meet the Prince," has been engaged for "Reborn," which Murray Phillips is producing, with Glenn Hunter as the star.

"A Noble Rogue" has been withdrawn from the Gansevoort Theatre in Greenwich Village.

STOKOWSKI ARRIVES, DISCUSSES RADIO MUSIC

He Says He Has Studied Broadcasting Developments Before Agreeing to Give 3 Concerts.

Leopold Stokowski, conductor of the Philadelphia Symphony Orchestra, returned yesterday on the Hamburg-American liner Reliance with Mrs. Stokowski and their baby daughter, Luba. He has been in a resort in the Alps, resting and working on programs for the Fall and Winter season.

Mr. Stokowski discussed his coming first appearance before a microphone when he will conduct for the first time radio broadcasting. He said that he had studied the possibilities of radio for a long time and was now convinced that it was developed technically to an extent suitable for orchestra broadcasting.

The first broadcast will be on Oct. 6 in a concert at the Academy of Music in Philadelphia under the auspices of the Philco Company. Two other concerts will follow, the first on Nov. 3 and the last on Dec. 8.

Mr. Stokowski said that he had perfected a system throughout the world by which he receives all important publications of musical scores. Agents in every major city send him every piece of music of the orchestra class.

Out of 1,000 musical numbers received he selects thirty for trial with the symphony orchestra. In such a trial, he declared, he gets "the living voice of the music." Out of the thirty an average of three numbers are finally selected for presentation in concert recital, he said.

He was met at the pier by officials of the Philco Company, who discussed plans for the three concerts to be given under their auspices.

'THEATRE ASSEMBLIES' PLANNED FOR PRINCESS

Walter Greenough to Launch a Campaign for 5,000 Subscribers to Intimate Plays.

A subscription season of intimate plays for "exclusive audiences" is being planned by Walter Greenough, who has acquired the Princess Theatre in Thirty-ninth Street. "New York Theatre Assemblies" is the title Mr. Greenough has given to his undertaking, and he intends to launch immediately a campaign for 5,000 subscribers in New York City, Long Island, Westchester and New Jersey. The first production of the organization will probably be made in October.

Mr. Greenough announced yesterday that the committee of founders for the "New York Theatre Assemblies" included Mrs. William Dean Rham, Mrs. Francis P. Garvin, Mrs. Adrian Iselin, Mrs. Kenneth Murchison, Mrs. William Church Osborn, Mrs. Rutherford Stuyvesant Pierrepont, Mrs. Herbert L. Satterlee and Mrs. James H. Snowden. He further announced that he had under consideration plays by Elmer Rice, Noel Coward, Fannie Heaslip Lea, Paul Osborne, Katherine Clugston, Knowles Entriken and Donald McGibbeney. Six productions are scheduled for the first season at the Princess.

FOX GETS 20 THEATRES.

Takes Control of Chain in Three States of Far West.

LOS ANGELES, Aug. 29 (AP).—Fox Theatres on the West Coast today assumed control of twenty show houses in Colorado, Wyoming and New Mexico, included in the formation of a Rocky Mountain division of the Fox theatre holdings.

Harold B. Franklin, manager of the chain, who announced the purchases, left here for a tour of the new properties, situated in Cheyenne, Wyo.; Fort Collins, Trinidad, Longmont, Loveland, Canon City and La Junta, Col., and Las Vegas and Las Cruces, N. M.

Photo Tests at Cornell Show Wise Look Stupid, Stupid Wise

ITHACA, N. Y., Aug. 29.—The results of an extensive study made by Dr. Richard S. Uhrbrock, lecturer in the course in Hotel Administration at Cornell University, on the ability of employers to estimate the intelligence of applicants from photographs tend to disprove the assumption that the average man can judge mental ability from pictures.

Dr. Uhrbrock found that men of high intelligence were judged low and men of low intelligence were judged high.

A group of 600 men received the Thorndike intelligence test. Six who made high scores and six who made low scores were photographed. The pictures were judged for general intelligence by 253 men and 350 women.

One photograph, of a man of very high intelligence, with a drooping mouth and averted eyes, was judged low in intelligence by 75 per cent of the men and 81 per cent of the women. A stupid individual with an agreeable expression was rated high by 70 per cent of the men and 78 per cent of the women.

DANCE TEACHERS HERE LIKE 'LONDON FLICKEY'

European Variations of Fox Trot Demonstrated at Session of National Convention.

Popular ballroom dances of London and Havana, an interpretative study of modernistic classic dancing and a square dance reminiscent of other days were demonstrated yesterday at a meeting of the American Association of Teachers of Dancing, which is holding its annual convention throughout this week at the Hotel McAlpin.

Eighty delegates from all parts of the United States approved the foreign fox trots introduced in this country for the first time. "The Flicker," sensation of London and the Continent, introduces a new rhythm on the seventh and eighth counts. The steps are taken in a long draggy manner.

"The Danzon" introduces a rhythm in slow fox trot tempo with a Cuban influence. An off-time dance intended for collegians is the "Off-Beat Rhythm." It combines pointing, waltzing and the two step. The time is on and between the beat.

A classic work, "Princess Feather," depicting a water scene, was interpreted by Miss Ruth Blankenhorn of Englewood, N. J. It combined a number of modernistic exercises which have evolved from the Russian school into the American classical ballet.

"The music of today is played too fast and makes the party rough," declared Henry Doring, 73-year-old instructor of Troy, N. Y., who first taught dancing back in 1875 when four square to every round dance were the vogue. "There have been numerous innovations in the waltz," he said, "but it is still the popular dance. The exaggerated shoulder-shaking movements of today are not wanted. The trend is toward slow and graceful movements which can be admired."

Mrs. W. D. Weinberger Recovering.

Mrs. William Degen Weinberger, wife of the secretary of the Friars Club, who fractured a hip nine weeks ago in San Francisco, was taken yesterday to the Hospital for Ruptured and Crippled for the removal of the cast. According to Dr. Armitage Whitman, she will suffer no permanent disability from the accident, although it will be several months before she is fully recoveded. Mrs. Weinberger formerly was the wife of the late Barney Bernard, the comedian.

Play's Title Is Now "Complex."

"Complex" is now the title of the play known in England as "Rope," which Lee Shubert is bringing to New York. The play is the work of Patrick Hamilton and it will be acted by an English cast. It is now scheduled to open at the Theatre Masque on Monday, Sept. 16.

LOS ANGELES POLICE ARREST TEN IN PLAY

Actors, Stage Manager and Author on Bail Charged With Staging 'Indecent' Work.

LOS ANGELES, Aug. 29 (AP).—Ten persons connected with the presentation of a play called "Bad Babies" at a local theatre were at liberty under bond today, following their arrest at the final curtain last night. They were charged with staging an "indecent and lewd exhibition."

Patrons of the show, who witnessed the rush of detectives from the audience to the stage, applauded the action, believing it to be a clever finale.

Eight players, the stage manager and author, were taken to the police station, where they gained release on $500 bail each.

Those taken into custody were Jobyna Ralston, Arthur Rankin, Marvin Williams, Marjorie Montgomery, Norman Peek, Elinor Flynn, Annette Westbay and Darie Shindell, all performers, and Frank Jennings, stage manager, and George Starborough, author.

Lloyd Nix, city prosecutor, who ordered the arrests, said he had received many complaints against the show, which was billed as "a comedy drama of modern life." The play was built around the intrigues of a group of high school boys and girls, and the complications which resulted when a society woman fell in love with one of the boys. The show was suspended pending the outcome of a hearing.

RUTH ELDER BRIDE OF WALTER CAMP JR.

Transatlantic Flier Weds Son of Famous Football Coach in Municipal Chapel.

Ruth Elder, transatlantic flier, was married at noon yesterday to Walter Camp Jr., president of Inspiration Pictures, Inc., and son of the famous Yale football coach.

The ceremony was performed by City Clerk Michael J. Cruise in the Municipal Chapel, the only witnesses being Miss Margaret Baker and William Dunn of Mr. Cruise's office staff.

The bride gave her age as 24 years in the application for a license and her residence as Beverly Hills, Cal. Mr. Camp, who is fourteen years her senior, gave his address as 39 Broadway, and stated that he had been a widower since 1928.

ANNISTON, Ala., Aug. 29 (AP).—Miss Elder's marriage today was her third venture. She was divorced from Lyle Womack, Panama salesman, a year ago, after her attempt to cross the Atlantic by airplane. Previously she had been divorced from Claude E. Moody, a postal clerk at Jacksonville, Fla., whom she married in her 'teens. The bride is a native of Anniston.

F. F. Proctor Ill at His Home.

Special to The New York Times.

LARCHMONT, N. Y., Aug. 29.—F. F. Proctor, former head of Proctor's vaudeville circuit, has been ill at his home here for many months, according to those close to him. Mr. Proctor, who is 78 years old, is not acutely ill, however, it is said, and his condition has not changed in the last two months. Mr. Proctor retired last May after the sale of his chain of theatres to the Radio-Keith Orpheum Corporation.

SCREEN NOTES.

"The Gold Diggers of Broadway," a prismatic talking picture, based on Avery Hopwood's play. "The Gold Diggers," will be presented this evening by Warner Brothers at the Winter Garden. The players in the cast include Nancy Welford, Conway Tearle, Winnie Lightner, Ann Pennington and Lilyan Tashman.

The screen offering at the Paramount beginning today will be an audible picture called "Woman Trap," an adaption of the play "Brothers." The principals are Hal Skelly, Evelyn Brent and Chester Morris.

"The Broadway Melody," a talking and singing picture, remains at the Capitol for another week.

At the Film Guild Cinema the attraction will be "Richthofen, the Red Knight."

"The Argyle Case," a dialogue picture based on the play by Harriet Ford and Harvey O'Higgins, with Thomas Meighan and Lila Lee, will be at the Mark Strand and the Brooklyn Strand beginning today.

At the Roxy the next offering will be an audible picture called "The Girl From Havana," with Lola Lane and Paul Page.

"The Dance of Life," with Hal Skelly and Nancy Carroll, remains at the Rivoli.

The audible picturisation of the play "Broadway" is continuing at the Colony.

"The Silver King," based on Henry Arthur Jones's old melodrama, will be seen tomorrow at the Little Carnegie Playhouse.

Ronald Colman in "Bulldog Drummond" remains at the Rialto.

"Secrets of Nature," a UFA pictorial compilation, continues for a second week at the Fifty-fifth Street Playhouse.

At the Hipppodrome next week the feature will be "The Greene Murder Case," a talking film, with William Powell.

"The City of Temptation" and "The Conquest of the Holy Land" are to be on view at the Fifth Avenue Playhouse.

At the Brooklyn Paramount the pictorial offering will be "Woman Trap," with Hal Skelly.

"The Cock-Eyed World," with Victor McLaglen, Edmund Lowe and Lily Damita, will be at the William Fox Theatre in Brooklyn.

The St. George Playhouse will offer "Behind That Curtain," with Warner Baxter, tomorrow and Sunday.

"Broadway Babies," with Alice White, will be the next offering at the Cameo.

Today on the Radio

Aug. 30, 1929. Eastern Daylight Saving Time. Wave length in meters on left of station. All time is P. M. unless otherwise indicated. Stations in each group are arranged in accordance with their location on the dial.

OUTSTANDING EVENTS ON THE AIR TODAY

12:30 P. M.—Reception at City Hall to Dr. Hugo Eckener and Graf Zeppelin crew—WNYC, WABC, WEAF and network.

2:00 P. M.—Luncheon to Graf Zeppelin crew at Hotel Astor—WNYC and WABC.

4:00 P. M.—Pacific Symphony Orchestra—WJZ.

8:00 P. M.—Hawaiian music—WOR.

8:00 P. M.—Cities Service Orchestra; Cavaliers Quartet—WEAF's network.

8:30 P. M.—Gillette Orchestra; male quartet—WJZ.

8:30 P. M.—United States Army Band—WOR.

9:30 P. M.—Philco Orchestra; Jessica Dragonette, soprano; Colin O'More, tenor—WJZ.

10:00 P. M.—United Choral Singers—WABC.

10:00 P. M.—Armstrong Orchestra—WJZ's network.

10:30 P. M.—Armour Orchestra—WJZ's network.

NEW YORK

526 M.—WNYC—570 Kc.

11:00 A. M.—Time; civic information; aviation weather.
11:10 A. M.—Health talk.
11:20 A. M.—Around the Disk—P. H. Reed.
11:30 A. M.—Weather forecast; time.
12:30—Reception at City Hall to Dr. Hugo Eckener and Graf Zeppelin crew; speakers, Mayor Walker, Grover Whalen, Dr. O. C. Klep and others.
2:00—Luncheon at Hotel Astor to Dr. Hugo Eckener and Graf Zeppelin crew.
5:45—Time; market high spots.
5:50—The Housing Problem—Ida Clement.
6:05—Corn Hill, songs.
6:20—French lessons, V. H. Berlitz.
7:00—Welfare Council: Hundred Thousand Lives at Stake—C. W. Price.
7:10—Be-ti Dixon, baritone.
7:20—Motorists: civic information.
7:25—Correct time; police alarms; baseball scores; tide tables.

526 M.—WMCA—570 Kc.

7:33 A. M.—Musical Clock.
8:00 A. M.—Tuneful topics.
8:30 A. M.—Beauty talk.
10:00 A. M.—Tuneful topics.
10:30 A. M.—Studio program.
10:45 A. M.—Beauty talk.
10:50 A. M.—Broadway portraits.
12:00 M.—Midday message.
2:30—Margaret Devine, piano.
2:45—King and Macy, duo.
3:00—Wilson Entertainers.
3:30—Leon Walker, tenor.
3:45—Naida Nardi, contralto.
4:00—Stock quotations.
4:30—String trio; tea recital.
5:00—Doris Robbins, songs.
5:10—Harry Carlson, baritone.
5:30—Retail butchers service.
7:30—Rose Wolff, violin; William Irwin, piano.
8:00—Time; Savoy Missourians.
8:30—Will Oakland's Terrace.
9:00—Time; health talk.
9:15—Male trio.
9:30—McNutt Players.
10:00—Time; Vindobona Quartet.
10:30—Weather report; music.
11:00—McAlpin Orchestra.
11:30—News summary.
11:40—McAlpin Orchestra.
12:00—Broadway Gardens.
12:30 A. M.—The Merrymakers.

454 M.—WEAF—660 Kc.

6:30 A. M.—Health exercises.
8:00 A. M.—Briere's Orchestra.
8:15 A. M.—Morning devotions.
8:30 A. M.—Cheerio.
9:00 A. M.—Fresh Trio.
9:00 A. M.—Milt Coleman, songs.
9:15 A. M.—Morning melodies.
9:45 A. M.—New York Herald Tribune program.
10:00 A. M.—National home hour.
11:00 A. M.—Three Little Maids.
11:15 A. M.—Household Institute.
11:30 A. M.—Gladys Rice, soprano; Elizabeth Lennox, contralto.
12:00 M.—Welcome to Dr. Eckener and crew at Pier A.
12:30—Same as WNYC.
2:00—Same as WNYC.
3:00—Gotham String Trio.
3:15—Getting a Job—Robert Hopcock.
3:30—Fred Sperling, tenor.
4:00—Ensembles and Accessories—Estaila Wilson.
4:15—Helen Schaefer, contralto.
4:30—Allen Stewart, tenor.
4:45—Life Saving—Charles Smith.
5:00—Thousand Melodies Band.
5:50—Jolly Bill and Jane.
5:55—Summary of programs.
6:00—Black and Gold Orchestra.
6:25—Baseball scores.
6:30—Raybestos Twins, Al Bernard and Billy Beard; Lannie Ross, pianist.
7:00—Rapid Transit sketches.
7:20—Broadway Lights—Muriel Pollack, piano; Gitta Eratina, soprano; Welcome Lewis, contralto; Parnassus Trio.
8:00—Cities Service Concert Orchestra; Cavaliers Quartet; Sascha Fiedman, violin; John Seagle, baritone; male quartet.
9:00—Sketch—Whispering Tables.
9:30—Schrader's Band.
10:00—Dolores Casinelli, soprano; Julian Oliver, tenor.
10:30—Sketch—Hello, Mars!
11:00—Regis Orchestra.
12:00—Strickland's Orchestra.

422 M.—WOR—710 Kc.

6:45 A. M.—Lion Milkmen: exercises.
8:00 A. M.—News; weather.
9:00 A. M.—Dale Shoppers.
9:40 A. M.—Earle's Early Birds.
9:50 A. M.—Safety radiogram.
10:00 A. M.—Romance of Cookery—Lela Vaughan.
10:15 A. M.—Beverage talk.
10:20 A. M.—Beauty talk.
10:30 A. M.—Refined Feeds—H. J. Broughton.
10:45 A. M.—Problems of Modern Youth—W. J. O'Neill.
11:00 A. M.—Charm talk.
11:15 A. M.—Ethel Peel and Helen Thirlaway, songs.
11:30 A. M.—Morning Concert.
11:50 A. M.—Maritime news.
11:55 A. M.—News; daily menu.
12:00 M.—Aviation weather.
12:10—Contrasting Ensembles of Art and Industry.
12:30—Canton Palace Orchestra.
1:45—Women's Progress Hour—Richard Condie, tenor.
5:30—Organ recital.
6:00—Road conditions.
6:15—Aviation weather.
6:20—Sports talk.
6:30—Montclair Ensemble.
7:00—Commodore Orchestra.
7:30—Opera selections.
8:00—Hawaiian Shadows.
8:30—U. S. Army Band.
9:00—True Story hour.
10:00—Russian music.
11:00—Time; news; weather.
11:05—Palais Royal Orchestra.
11:30—Astor Orchestra.

395 M.—WJZ—760 Kc.

7:30 A. M.—Dance orchestra.
8:00 A. M.—Vocal trio.
8:15 A. M.—Headliners Orchestra
8:45 A. M.—Amy Goldsmith, songs.
9:00 A. M.—Dana Suesse, piano.
9:15 A. M.—Salon Trio.
10:00 A. M.—Blue Birds Orchestra.
10:30 A. M.—Martin's Household per[illegible]
11:15 A. M.—Melody Musketeers.
11:45 A. M.—The Rectalists.
12:15—Bang's Orchestra.
1:00—St. Regis Orchestra.
2:00—Weather reports.
2:05—Your Menu—Mrs. J. Heath.
2:20—Fashions—Mrs. Crete Hutchinson.
2:30—National Farm and Home Talks: The Farm Calendar—Dr. W. J. Spillman: The Winter Vegetable Outlook—W. A. Sherman: Common Storage of Apples—H. P. Gould.
3:15—La Forge-Berumen Musicale.
3:45—How Europe Lives—Baroness von Loewenfeldt.
4:00—Pacific Little Symphony.
5:00—Circus Elephants—E. P. Norwood.
5:15—Alice Remsen, soprano.
5:30—Summary of programs.
5:32—Stock market closing prices and quotations; financial summary of the day; Cotton Exchange closing prices and quotations; State and Federal agricultural reports.
6:00—Manger Orchestra.
6:35—Baseball scores.
7:00—Salon Singers.
7:30—Dixies Circus.
8:00—Triadors Orchestra; Mildred Hunt, contralto.
8:30—Gillette Orchestra; male quartet; sports talk.
9:00—Interwoven program: Big Boy and Shorty, Phil Cook and Vic Fleming.
9:30—Philco's Theatre Memories: The Geisha—Jessica Dragonette, soprano; Colin O'More, tenor.
10:00—Armstrong Quakers Orchestra: Lois Bennett, soprano; Mary Hopple, contralto; male quartet.
10:20—Armour Orchestra: Marie Morrisey, contralto; Fred Waldner, tenor; vocal trio; mixed chorus.
11:00—Amos 'n' Andy, comedians.
11:15—Slumber music.
12:00—Aviation weather.

379 M.—WFCH—416 Kc.

1:00—Wilson Entertainers.
1:30—Current events.
1:45—Max Hittig, baritone.
2:00—Mystery Girl.
2:15—Ruth Clements, readings.
2:30—E. K. Leevenworth, bass-[illegible]
2:45—Born Spay, contralto.
3:00—Mario Vanios, piano.
3:15—Ida Zuckerman, songs.
3:30—Charity—Albert Schenser.
3:45—Delman and Simon, duo.
4:00—Ritmo Ensemble.
4:30—Phil Davis.
4:45—Gale Stewart, soprano.
5:00—Children's period.
5:30—Seibert Melodians.
6:00—E. Newman, baritone.
6:15—Claire Greenberg, soprano
6:30—American Legion program.
7:00—Denton and D'Arcy Ensemble.
7:30—"The Jerusalem Situation," Judge Gustav Hartmann.
7:45—Alvan Westfield, songs.
8:00—Phone.
8:00—Prince Piotti and Madelyn Hardy, songs.
8:30—Dramatic playlet.
9:00—Columbia Park concert.
9:30—Health talk.
9:45—Fay Jaffee, soprano.

349 M.—WABC—860 Kc.

8:00 A. M.—Organ reveille.
8:30 A. M.—Morning devotions.
9:00 A. M.—Musical music.
10:00 A. M.—Cheerful Chatter—Lela Gaston: What's in Your Name—Adrienne Peabody.
10:30 A. M.—Cobbets Orchestra.
11:00 A. M.—Kaffee Klatch—Ida Bailey Allen.
11:30 A. M.—Columbia Orchestra.
12:00 M.—Radio Beauty School.
12:15—Columbia Orchestra.
12:30—Same as WNYC.
1:15—Barclay Orchestra.
2:00—Same as WNYC.
3:00—Snapshots—Pauline Cleaver; Christian's Orchestra.
4:00—Organ recital.
4:30—Tradition—Sketch.
5:00—Bridge—George Reith.
5:15—Congregation Emanu-El.
5:30—Round table closing market prices; Columbia Male Trio
6:30—Anibassador Orchestra.
7:00—Herbert's Entertainers.
7:30—Howard Fashion music.
8:00—Littmann's Entertainers.
8:30—Rundbeck's Orchestra.
9:00—Columbia Ensemble.
9:30—The Golden Voice—Sketch
10:00—United Choral Singers.
10:30—Negro achievement hour.
11:00—Specht's Orchestra.
12:01 A. M.—Midnight reveries.

297 M.—WHN—1,010 Kc.

9:30 A. M.—Leslie Coyle, tenor.
1:45—Clifford Allen, piano.
2:30—Aviation weather.
3:45—Jeanette Camoroda, soprano.
4:00—Margaret Bishop, songs.
4:30—Suzanne Jackowska, songs.
5:00—Radio Blue Bird.
5:15—Mary Wood, soprano.
5:30—Aviation weather.
5:45—Edward Austin, baritone.
6:00—Birmingham Bertha.
6:30—News; Victoria Skillman, contralto.
6:45—George Thorell, baritone.
7:00—Howard Roth, banjo.
7:15—Salesmanship—E. D. Gibbs.
7:30—Adele Baker, soprano.
7:45—Herbert Holden, tenor.
8:00—Curtiss Flying Service Male Quartet.

297 M.—WHN—1,010 Kc.

9:00—MGM Radio Movie Club.
10:00—Roseland music.
10:05—Romano music.
10:05—Anton J. Friedhof, violin.
10:15—Birmingham Bertha, ukulele.
11:15—Flynn and Finch, songs.
11:30—Music.

297 M.—WPAP—1,010 Kc.

10:30 A. M.—Theatre presentation
10:35—Organ concert.
11:00 A. M.—Woman's hour.
11:30—Journal Ensemble.
12:00 M.—Margaret Santry interview.
12:15—Beauty talk.
12:30—Theatre presentation.
12:35—Organ concert.
1:00—Eve Rothenberg, piano.
1:15—Hettie Delman, ballads.
1:30—Max Hittrig, tenor.
1:45—Movie talk.
2:00—Eleanor Reynolds, soprano.

273 M.—WLWL—1,100 Kc.

6:00—Walter Nicholson, tenor.
6:15—Concert orchestra.
6:30—Dorothy Byland, soprano.
6:45—Land of the Morning Calm—Rev. Patrick Byrne.
7:00—Florence Fuller, contralto.
7:30—Concert orchestra.

265 M.—WOV—1,130 Kc.

10:00 A. M.—Women's hour.
11:00 A. M.—Dr. G. H. Duncan, talk.
11:15 A. M.—Chautauqua Trio.
12:00 M.—Dance music.
12:30—Health talk.
2:00—Tangerine—Overture.
2:15—The Studioettes.
2:30—Florence Batkin, soprano.
2:45—Marotti Sisters, songs.
4:15—Jewish Welfare League.
4:45—Eveline Novak, soprano.
5:00—Marion Brinn, songs.
5:15—Rob McDonald, ukulele.
5:30—Studio music.

254 M.—WGBS—1,180 Kc.

8:00 A. M.—Studio program.
9:00 A. M.—Everybody's hour.
10:15 A. M.—Boris Gamsou, violinist.
10:30 A. M.—News.
10:45 A. M.—Beauty—Elsie Pierce
11:00 A. M.—Marmola music.
11:15 A. M.—Women to women.
12:15—Luncheon music.
1:30—Nadia Arnold, soprano.
2:45—Impersonations—Madgie Lucas.
3:00—Studio program.
3:45—F. A. Wiren, songs.
4:30—Tea music.
5:00—Princess Wahletka.
5:45—Stamp talks.
6:00—News flashes.
6:45—Denny Sisters, duets.
6:30—Studio program.
6:45—Bridge—Geoffrey Smith.
7:00—Around the town.
7:30—Dan Bryant, ukulele.
7:45—Elite Duo.
8:00—Aviation for Young—V. T. Stiers.
8:15—Fast Life—Sketch.
8:30—Summer Sports—A. Mountain.
8:45—Vance Hayes, baritone.
9:00—Dance orchestra.
9:45—Studio program.

231 M.—WBBR—1,300 Kc.

2:30—Time; weather.
2:05—Studio orchestra; Anita Lombardi, piano.
3:00—Bible lecture.
3:30—Charles Rohner, violin.
3:45—Items on Science.
6:00—Ronald Barclay, piano.
6:15—Mary Rollins, soprano.
6:30—Bible lecture.
6:45—Mary Rollins, soprano.
7:00—Syrian program.

231 M.—WHAP—1,300 Kc.

8:00—Music.
8:15—Protestantism—Paul Winter
8:45—Roman Catholicism, talk.
9:15—Music.
9:30—Talk—Is There a Weird Menace?
10:00—Listeners' letters.

231 M.—WEVD—1,300 Kc.

4:00—Studio program.
5:00—Teatime tunes.

223 M.—WMSG—1,330 Kc.

8:00 A. M.—Music.
8:30 A. M.—Shopping talk.
9:00 A. M.—Dance melodies.
12:00 M.—Luncheon music.
1:00—Studio presentations.
2:00—Triantio Players.
3:00—Murray Krieger, songs.
3:15—Signora Elvira Gelzer, piano
3:30—News items.
3:45—Diana Hunt, soprano.
4:00—John Sedlock, baritone.
4:15—Jean Buckhout, piano.
4:30—Studio program.
5:15—Bette Ryan, songs.
5:30—Negro Spirituals.
5:45—Byron Kleinzer, banjo.
6:30—George Patten, tenor.
6:45—Miriam Ray, songs.

NEW JERSEY

280 M.—WAAT, Jersey City—1,070 Kc.

8:30 A. M.—Joy half-hour.
9:00 A. M.—Health talk.
9:15 A. M.—Housewives talk.
10:00 A. M.—Stock quotations.
11:00 A. M.—Time; Slayton's Ensemble.
11:30 A. M.—Musicale.
12:00 M.—Luncheon music.
12:30—Stock quotations.
1:00—Time; weather; music.
2:00—Dance music.
2:10—Dogs—Daisy Miller.
2:30—Edwina Sievert, soprano.
2:45—Dance music.
3:15—Chatter picture.
3:30—Time; dance music.
4:00—Talk—Duse Mohammed Ali.
4:15—Musical sketches.
4:30—Alva Parker, soprano.
4:45—Hattie Delman, songs.
5:00—Dance orchestra.
5:30—Time; Plaza Ensemble.
6:00—Weather report.

273 M.—WFG, Atlantic City—1,100 Kc.

12:55—Produce quotations.
1:00—Morton music.
2:30—Atlantic City Orchestra.
4:00—World Book Man.
4:30—Time; market quotations.
4:45—Chalfonte-Haddon music.
5:15—Rhoda Cormack, tenor.
5:30—Organ recital.
5:45—News; weather.
8:00—Baseball scores.
8:05—Shelburne Orchestra.
8:30—June Taylor, soprano and whistler; Alma Sprague, piano.
9:00—Margaret Owens, contralto; Leon Leopardi, baritone.
9:30—Remson Orchestra.
10:00—Sprandel Entertainers.
10:30—Rex Orchestra.
11:00—Crawford Orchestra.
11:30—Silver Slipper Orchestra.
12:00—Jean Wieser, organ.

234 M.—WCAP, Asbury Park—1,280 Kc.

9:45 A. M.—Delmar program.
10:45 A. M.—Himan's music.
11:00 A. M.—Manasquan period.
11:30 A. M.—Allenhurst hour.
12:00 M.—Sophie program.
2:00—Espanade music.
4:00—Tea music.
7:00—Berkeley-Carteret music.
7:30—Seagirt Orchestra.

EAST

306 M.—KDKA, Pittsburgh—980 Kc.

6:01—Westinghouse Band.
6:55—Baseball scores.
6:58—Chimes; same as WJZ.
11:16—Bestor's Orchestra.
11:25—Weather reports.
11:47—Baseball scores.

**353 M.—WBZ-WBZA

COOPERATIVE PLAN FOR NEW ORCHESTRA

Manhattan Symphony to Give a Season of 30 Concerts at Popular Prices.

EXPENSES ARE GUARANTEED

Members of Orchestra, Numbering Nearly 100, to Play at Rehearsal Without Pay.

A new orchestra, called the Manhattan Symphony Orchestra, has been organized in New York on a cooperative basis and will begin its season of symphonic concerts at popular prices on Sunday evening, Oct. 20, in Mecca Temple. The conductor of this orchestra will be Henry Hadley. The orchestra announces its membership as numbering 100. It gave two concerts at popular prices and with semi-popular programs on June 9 and 11 in Starlight Park, and another concert at Playland Park, Rye, N. Y., two weeks later. At this concert the sponsors and guarantors of the orchestra were present.

The backers have guaranteed in advance the running expenses of the concerts, including the payment of the players for the performances. But the men give their time for rehearsals without pay, which is not the case with non-cooperative organizations of union musicians, and divide any profit that there may be from the concerts after expenses have been deducted at the end of the season.

The prices of tickets for these concerts, of which thirty will be given on successive Sunday nights, will range from 25 cents to $2. The programs given thus far, which are indicative of the programs to be offered in New York this Winter, have consisted of Wagner, Tschaikovsky and certain semi-popular composers, such as Victor Herbert. It is the plan of the orchestra to put at least one composition by an American composer on each program. Among those listed as patrons and patronesses sponsoring the concerts are Adolph Lewisohn, Walter Fischer, Montague Glass, Arthur Bergh, Frances Starr, Carolyn Beebe, Otis Skinner, Alfred Rossin, Julia C. Levi, Charles Triller, T. B. Terhune, Steinway & Sons, Mrs. E. Corcoran, Judge R. Campbell, Mrs. S. R. Guggenheimer and Mrs. A. Friedlander. The expenses having been guaranteed, the thirty concerts will be a test of public attitude toward the new body and the quality of the programs that it promises.

JACK DONAHUE AS STAR.

He Will Appear in a New Musical Show, "Tin Hats."

Jack Donahue, who had been scheduled to reach stardom this season in a Ziegfeld show, will instead appear as the star of "Tin Hats," a musical show in the production of which Bobby Connolly, the dance director, will be concerned. "Tin Hats," which will have a book by Guy Bolton and Fred Thompson, will go in rehearsal in about ten days. Arthur Swanstrom will be associated with Mr. Connolly in the production.

LOST and FOUND

Advertisements received until midnight. Telephone LAckawanna 1000. New Jersey residents telephone Mulberry 5000 (Newark) 8:30 A. M. to 6 P. M. daily. Westchester residents White Plains 5300, 9 A. M. to 5 P. M. daily. Long Island residents Garden City 3605 (Mineola) 9 A. M. to 5:30 P. M. daily. 75 cents an agate line daily; 80 cents Sunday.

LOST.

BRIEF CASE, containing papers valuable to owner only, Tuesday afternoon; left in taxicab 86th St. to 700 West End Av.; reward offered. Murray Hill 5070.

ENVELOPE, large manila, containing advertising matter and letters addressed Hamon Import Herbal Co.; left on Jackson Heights bus 35; reward. Phone Mr. Abel, Lexington 8210.

EYEGLASSES, lady's silver lorgnette, 5th Av.-42d; reward. Applebome, Greenpoint 4708.

HANDBAG, blue leather, in Yellow taxi between Pier 18 and Greene Av., Brooklyn, Wednesday evening. Phone Stanton, Wickersham 7600.

PURSE, envelope, containing keys, commutation ticket, other valuables, Tuesday; reward. Ashland 4180.

SUITCASE, black, left on 7:30 A. M. train Syosset to Jamaica, Aug. 29. Phone Powell, Murray Hill 7528. Reward.

$100 REWARD.

6 small, inframed water color sketches, in street or taxicab some time Sat. Return to 126 East 38th.

Jewelry.

BAR PIN, diamond filigree, 5th Av. bus, Monday evening; reward. Z 2008 Times Annex.

BROOCH, paste, with pendant carrings and case, Macy's, or 34th St. and Broadway, or Paramount taxi; sentimental value; $25 reward. Telephone Huntington 1276.

BROOCH, old fashioned garnet, between 55th St. and Times Square; reward. Janney, Columbus 1160, Apt. 5B.

PENDANT, rose diamond, watch on one side, platinum chain, taxicab between East 64th and Columbia Yacht Club; reward. Vanderbilt 4094-J.

POCKETBOOK, tan, amber top, Lido Beach, Aug. 17; reward. O'Connor, Topping 5070.

RING lost, diamond, platinum; large diamond surrounded by 4 small diamonds, 4 oblong emeralds, Tuesday night, at Earl Carroll's Theatre, or afterward at Central Park Casino; liberal reward. A. Z., Central Savings Bank, Broadway at 73d.

RING, solitaire and black onyx, ½ carat diamond circle, vicinity 5th Av. and 24th St.; reward. Dr. L. W. Champion, 60 Harvard Av., Rockville Centre, L. I.

RING, dinner, white gold, last Friday Public Service bus going to West Shore, New Jersey; reward. 4314 Palisades 2.

RING, gold, monogrammed "R. H. M."; sentiment; Aug. 29; reward. Algonquin 5134.

RING, diamond, Far Rockaway Aug. 17; reward. Phone John 5106.

WEDDING RING, diamond, one brilliant missing, Aug. 30; reward. Hat Shop, 20 East 57th St. at Madison, vicinity; or Lexington, 61st-72d; reward $100. Rhinelander 5485.

WRISTWATCH, platinum and diamonds; initial N. F. R., Wednesday night, 215th Avenue Bus, Route 4 or vicinity of 46th St. and 5th Av. to Hotel Roosevelt; liberal reward. Apply John Rochemont, Roosevelt Hotel.

WRIST WATCH, lady's, Gruen, white gold, Tuesday, shopping 34th St., Lexington, White Plains subway, Fordham Road, Webster Av. trolley; reward. Phone Columbus 4213, MacKinzie, 307 West 49th St.

WRIST WATCH, Longine, on mesh bracelet, sitting room 4th floor Lord & Taylor, either Fri. 23d, Phone Mrs. Hoffman, Bay 1029; reward; no questions asked. Byfield, Hotel New Weston.

$250 REWARD

for return or information leading to the recovery of white gold ring; platinum mount, large diamond and 2 triangular sapphires; lost Aug. 19 Pennsylvania Hotel or between hotel and Pennsylvania Station. Topin and Harding, 120 William St. Beekman 2303.

$300 REWARD

for return of lady's platinum ring; one large diamond and number of small ones; lost Aug. 23 at or between Pier 54, foot of West 10th St. and 142 East 50th or in taxi. J. A. Lyons, 15 William St., Hanover 0631.

$200 REWARD for return of platinum bracelet, straight row 38 diamonds; lost Aug. 23 in or between Lido Club, Long Beach, and Valley Stream. W. H. Soper, 32 Beaver St. Beekman 1322.

$250 REWARD

for return of imitation pearl necklace and round diamond clasp, lost Friday morning, Aug. 23, 5th Av., between 57th and 34th Sts. Marcus & Co., 5th Av. and 45th St.

$75 REWARD

for return of white gold bar pin, 9 diamonds, 12 sapphires, lost Aug. 24, between Asbury Park and Deauville inn, Belmar, N. J. A. R. Lee & Co., 15 William St., Hanover 0630.

$25 REWARD

for return of pearl shirt stud, lost Aug. 10 in Deal, N. J., or vicinity Hollywood Golf Club. A. R. Lee & Co., 15 William St., Hanover 0630.

Wearing Apparel.

FOX SCARF, 46th-127th, Day Row, label; liberal reward. Dorick, Bilthoe 7445.

SCARFS (2), silk; reward offered; left on the N. Y., N. H. & H. train from Sound Beach to New York Tuesday morning. Telephone Miss Pitner, Caledonia 2710.

$50 REWARD

for return of two-skin sable pelts; lost Aug. 22 in taxi to Grand Central Station, or on train to Albany. Herbert J. Payne, 15 William St., Hanover 0630.

Cats, Dogs and Birds.

CAT, gray, Persian, around 83d-Lexington Av.; reward. Call Regent 8278.

DOG, boy's, cocker spaniel; reward. Plainfield, N. J. Phone 182.

IRISH SETTER, black red hair, male, name "Ray"; reward. Telephone Delaware 2700.

POMERANIAN, black, two white spots on chest; Plainfield, N. J.; reward. Phone 182.

FOUND.

BROOCH, SCHRAFFT'S, 51 BROADWAY.

PURSE, small, tan leather, in Buick taxi; describe contents. F 122 Times.

FOUND, recently, a piece of jewelry; give exact description and proof of ownership. F 240 Times.

SHUBERT Thea., 44th, W. of B'way. Evs. 8:30. Mats. Tomorrow & Wed., 2:30
TED HEALY in the Musical Comedy Revue A NIGHT IN VENICE with ANN SEYMOUR
MELNS, BETH and BETTY DODGE

MOROSCO 45th St., West of B'way. Evs. 8:50. Mats. Tom'w, Lab. Day, Wed., 2:30
John Drinkwater's BIRD in HAND

PLAYHOUSE 48th St., East of B'way. Evs. 8:30. Mats. Tom'w, Labor Day, Wed.
EXTRA MATINEE LABOR DAY
STREET SCENE

WALDORF FISKE O'HARA TR., 58 St., Bet. B & 7 Avs. Evs. 8:50. Mats. Tom'w & Wed., 2:30
JERRY-FOR-SHORT

MUSICAL COMEDY KNOCKOUT
47th WEEK HOLD EVERYTHING!
BERT LAHR Mina Olivette
Broadhurst, 44 St., W. of B'way. Mts. Sat.-Mon.

SHUBERT-RIVIERA 97th St. & B'way
SEATS NOW OPENING NEXT MONDAY EVE.
LEW CANTOR Presents
JANET BEECHER in COURAGE
THE SENSATIONAL BROADWAY SUCCESS
After 60 WEEKS at the RITZ THEATRE

ARTHUR HAMMERSTEIN'S
"Sweet Adeline"
A Musical Romance of the Gay Nineties
Opening Tuesday Eve., Sept. 3
HAMMERSTEIN'S Thea., B'way, 53d St.
SEATS NOW

ARTHUR HOPKINS presents
"THE COMMODORE MARRIES"
A Comedy Drama by Kate Parsons
with WALTER HUSTON
WEDNESDAY NIGHT, SEPTEMBER 4TH
PLYMOUTH Seats Now

A THEATRE GUILD PRODUCTION
THE GUILD CAMEL THROUGH THE NEEDLE'S EYE
Thurs., W. 52d St. Evs. 8:50. Mats. Tom'w, Mon. & Thurs.

REPUBLIC MY GIRL FRIDAY!
Thurs., W. 42d. Evs. 8:50. Mats. Tom'w, Mon. & Wed.
Extra Mat. LABOR DAY
By & With WM. A. GREY

MUSIC BOX THEA., West 45th. Evs. 8:30. Mats. Tom'w & Thurs., 2:30
THE LITTLE SHOW
an Intimate Musical Revue with CLIFTON WEBB and FRED ALLEN

JOHN GOLDEN presents FRANCINE
Larrimore
in Let Us Be Gay By RACHEL CROTHERS
LITTLE, Evs. 8:50. Mats. WED. & SAT. 2:40
Seats Will Not Be Sold Out-Rate Office

CHANIN'S 46th ST. THEATRE
Evs. 8:30 MATS. SAT., MON. & WED.
FOLLOW THRU
"Best show I've seen this season."—Heywood Broun, Telegram.

SCHWAB & MANDEL Present the 2 Biggest Musical Hits in New York

IMPERIAL THEATRE, 45 St., W. of B'way
Evs. 8:30. Mats. SAT. & LABOR DAY
THE NEW MOON
"Finest musical play in any country in years."—N.Y. World.

NEW YORK'S LEADING THEATRES AND SUCCESSES

NEW AMSTERDAM Theatre, West 42nd St. Elsinger, Dillingham, Ziegfeld, Mg. Dirs. Mats. WED. & SAT.—$5 Seats at $1.
EDDIE CANTOR in "WHOOPEE" ZIEGFELD LAUGHING SENSATION
GLORIFYING the American Girl

ZIEGFELD THEA., 54th St. & 6th Ave. Cooled by Refrigerated Air
MATS. THURS. & SAT.—HALF PRICE
ZIEGFELD SHOW GIRL
with DOROTHY STONE
CLAYTON, JACKSON & DURANTE
GLORIFYING the American Girl

BELASCO THEATRE, West 44th St. Evs. 8:40. Matinees Thurs. & Sat., 2:40
IT'S A WISE CHILD

ERLANGER'S THEATRE, West 44th St. Cooled by Iced Air
350 Seats at $1. Popular Mats. Wed. & Sat.
MURRAY ANDERSON'S ALMANAC
TRIXIE FRIGANZA JIMMIE SAVO JOY ATWELL
"Will be consulted by diversion seekers for a long time."—The Sun.

Henry Miller's THEA., 124 W. 43d St. Evs. 8:50. Mats. Sat., Mon., Th., 2:30
Extra Holiday Matinee Labor Day
JOURNEY'S END

FULTON WEST 46th St. Evs. 8:30. Matinees Wed. & Sat., 2:30
George M. Cohan in GAMBLING
BIG POPULAR HIT!

Earl Carroll Thea. 50th St. & 7th Ave. Mats. Thurs. & Sat.
EARL CARROLL'S SKETCH BOOK
New Revue of Laughs and Beauties by EDDIE CANTOR
featuring WILL MAHONEY WILLIAM DEMAREST THREE SAILORS 50 PRETTY BEAUTIES

CONNIE'S HOT CHOCOLATES Now Song and Dance Hit at the HUDSON Thea. W. 44 St. Evs. 8:30. Mts. Sat. & Mon.
BABY COX positively appears
SPECIAL HOLIDAY MAT. MONDAY
MIDNITE SHOW EVERY TUESDAY

Henry Miller's 2ND MONTH FREDDY New Comedy Hit Ice-Cooled LYCEUM Th., W. 45th St. MATINEES Thurs. & Sat.

MOTION PICTURES.

Thousands clamor for a 2nd BIG WEEK
A $2 attraction for 6 months at the Astor
NOW AT POPULAR PRICES
The BROADWAY MELODY
Metro-Goldwyn-Mayer
TALKING PICTURE
ALL TALKING SINGING DANCING
dramatic sensation with CHARLES KING, ANITA PAGE, BESSIE LOVE
ON THE STAGE Another magnificent Capitol presentation staged by Arthur Knorr under the personal supervision of Louis K. Sidney
DIXIE DERBY featuring LOU BRING and the Harmony Girls; Castellians, 40 Chester Hale Girls; King, King & King; and a galaxy of entertainment headliners
The Talk of New York! Yasha Bunchuk Conducting the Capitol Grand Orchestra
KEEP COOL at the Refrigerated B'way & 51st St.
CAPITOL Major Edward Bowes, Mng. Dir.
MIDNIGHT PICTURES NIGHTLY at 11:30
Doors open Saturday, Sunday & Monday at 10:45 A. M.

LAST DAY
THE COCK EYED WORLD
WITH VICTOR McLAGLEN EDMUND LOWE and LILY DAMITA
MIDNIGHT PERFORMANCE EVERY NIGHT AT 11:30
ROXY 50th ST. & 7th AV. Direction S. L. Rothafel (Roxy)

WILLIAM FOX presents
VICTOR McLAGLEN
In the All-Talking Dramatic Smash
THE BLACK WATCH
JOHN FORD Production
GAIETY THEATRE B'WAY and 46th ST.
Twice Daily—2:45—8:45

LITTLE CARNEGIE PLAYHOUSE 146 W. 57th St. Cir. 7851
Performances Continuous 2 to Midnight
STARTING TOMOR'W AFT.
AMERICAN PREMIERE!
The SILVER KING
Based on the world famous play
A Metro Paramount Foreign Release
CHARLES CHAPLIN in "The Bank" and The Little Carnegie Ensemble

LITTLE CARNEGIE PLAYHOUSE 146 W. 57th St. CIRCLE 7851
Performances Continuous 2 to Midnight
All Talking COLLEGE COQUETTE
Ruth Taylor—Johnny Walker—Wm. Collier Jr.
Daily 2:45-8:45; Sunday 2-6-8:45
FAST LIFE
CENTRAL THEATRE B'way at 47 St.

Hal Skelly & Evelyn Brent in All-Talking "Woman Trap," Rubinoff on the Stage
PARAMOUNT Times Square
Hear RONALD COLMAN Talk in "Bulldog Drummond"
RIALTO B'way at 42nd
"The DANCE of LIFE" (Burlesque) with HAL SKELLY and NANCY CARROLL
RIVOLI UNITED ARTISTS B'way at 49th

All Talking! Singing! Dancing!
KING VIDOR'S production of Metro Life
HALLELUJAH!
A Metro-Goldwyn-Mayer Picture
EMBASSY—LAFAYETTE B'way & 46th St. 125th St. & 7th Ave.
TWO PERFORMANCES DAILY 2:45-8:45
TONIGHT GALA LAFAYETTE PREMIERE MIDNIGHT PERFORMANCE AT 11:45 P. M.

METRO-GOLDWYN-MAYER'S
HOLLYWOOD REVUE
Talking! Singing! Dancing!
25 STARS—CHORUS OF 300
ASTOR B'way and 45th St. Cir. 7460
Twice Daily 2:30-8:30
Time Times Square and Bet. 2-6 8:30
Midnight Show Every Sat. at 11:45

2ND WEEK AT POPULAR PRICES
All Talking, Singing, Dramatic Hit
"BROADWAY"
A Universal Picture presented by Carl Laemmle
COLONY The New Ice Cooled B'way & 53rd St.
Pop. Price Matinee Mon.-Sat. Continuous 11 A.M. to Midnight
LOEW'S LEXINGTON 51st St. & Lex. Ave.
TALKING SEQUENCES!
"WONDER OF WOMEN"
with Lewis Stone—Peggy Wood (An M. G. M.)

MOTION PICTURES.

STARTS TODAY!
Always Comfortably Cool
Paramount
One of the Publix Theatres—Home of Paramount Pictures—Times Square
3 GREAT STARS!
In 1 Great Picture! Remember Skelly in "The Dance of Life," Chester Morris in "Alibi" and Evelyn Brent in "Interference." Here's one you'll never forget!
Hal SKELLY
Chester MORRIS
Evelyn BRENT
"WOMAN TRAP"
RUBINOFF Last week of the famous conductor's current engagement.
ROY SEDLEY in Jack Partington's Publix Revue
"Five and Ten Follies"
A thousand novelties, joy, jazz, fun and beautiful girls.
Jesse Crawford at the organ playing your favorite tunes.
"The Parlor Pest" a hilarious talking comedy
Paramount SOUND News
Here Next Week! ABE LYMAN and his Californians "Favorite Orchestra of the Movie Stars"
REMEMBER SEPTEMBER OUR BIG SHOW MONTH

MURDER AT MIDNIGHT!
WARNER BROS. present
Thomas MEIGHAN
with LILA LEE
Talking
and H. B. WARNER for the first time in
The ARGYLE CASE
100% Talking — Thrilling
STRAND
BROADWAY AT 47th ST., NEW YORK
FULTON ST. AT ROCKWELL PL., BROOKLYN

Warner Bros. & Vitaphone Talking & Singing Sensation
AL JOLSON
IN
"SAY IT WITH SONGS"
with DAVEY LEE
MIDNITE SHOW SAT. 11:45 P. M.
TWICE DAILY 2:45—8:45
EXTRA 6 P. M. SHOW SUNDAYS
WARNER BROS. THEATRE
BROADWAY at 51st STREET
Mon. to Fri. Ninety of Good Seats: Mats. 50c-Eve. $1

Four Feathers CRITERION B'WAY at 44 ST. 2:45—TWICE DAILY—8:45 3 SHOWS SAT. & SUN. 1:50-5:45 11:30 P.M. Olive Tellegen, Paramount's Gemini Twins

"Street GIRL" Radio Pictures ALL TALKING Musical HIT LOBE B'WAY at 45 ST. TWICE DAILY 2:45—8:45 Sunday Shows 2:45-5:50-8:55

MOTION PICTURES.

WARNER BROS. OFFER YOU A NEW THRILL!

THE parade of progress cannot be halted. The best musical show you have yet seen on Broadway, regardless of who produced it, will seem an amateurish effort after the premiere of "GOLD DIGGERS OF BROADWAY" at the Winter Garden tonight.

What we said about shows also goes for pictures. If you think you have seen good pictures in the past, then all we can say is,—"You ain't seen nothin' yet."

Warner Bros., who gave you something new with talking pictures and then with singing pictures and then with color pictures,—now give you another thrill!

A typical Winter Garden show, plus Avery Hopwood's play as staged by David Belasco. Plus a singing, dancing chorus of 100 Hollywood beauties. Plus costumes that would make a woman with thirteen children forget her troubles. Plus half a dozen Witmark songs that you will have to whistle willy-nilly. Plus dances as only Ann Pennington can dance them. Plus love scenes as only Conway Tearle can play them. Plus tunes as only Nick Lucas can croon them. Plus wise cracks as only Winnie Lightner can pull them. Plus perfect dialogue as only Vitaphone records it. Plus all the colors of the rainbow. Plus all the unlimited resources of Warner Bros., showmen extraordinary. And the entire production in 100% Natural Color by the Technicolor process.

Put these all together and you have merely an idea of "GOLD DIGGERS OF BROADWAY."

World premiere tonight, 8:30 sharp, at the Winter Garden, Broadway and 50th St., Twice Daily after the opening, 2:45—8:45, with an extra show at six P. M. on Sunday. Seats for the premiere and the first eight weeks now on sale.

A WARNER BROS. & VITAPHONE NATURAL COLOR PICTURE IN TECHNICOLOR

HOTELS AND RESTAURANTS

NOW OPEN!
THE GRILL
OF THE HOTEL
GOVERNOR CLINTON
Thirty-first Street and Seventh Avenue
Dancing—6.30 to 9 P. M. and 10 P.M. to 1 A. M.
Exceptional Music by
PAUL SPECHT AND HIS ORCHESTRA
Broadcasted Nightly Over Station WABC

NOW OPEN
The HOTEL GOVERNOR CLINTON
31ST ST. AND 7TH AVE. opposite PENNA. R.R. STATION
The public is cordially invited to inspect this preeminent hotel of 1200 sunlit rooms, each with bath, Servidor, circulating ice water, luxurious furnishings.
Three delightful Restaurants and Coffee Shop. Splendid food... Sensible prices. Artificially cooled air. Dancing in the Grill to the music of PAUL SPECHT and his famous orchestra. In the GOVERNOR SOON...THE BENAR BARZELAY QUINTETTE.
E. G. KILL GENERAL MANAGER
Telephone Pennsylvania 3400
ROOM AND BATH 3.00 UP

NEIGHBORHOOD THEATRES.

NEW JERSEY.

38th BIG WEEK Largest Running Drama Hit in U. S.
AFTER DARK
Or Neither Maid, Wife Nor Widow
OLD RIALTO—HOBOKEN
Phone for Reservations, HOB. 0062—Go to 6 Every Eve., INC. SUN.—Mat. SAT. ONLY

2 WEEKS ONLY GALA REOPENING OF GRANDPA'S FAVORITE
BLACK CROOK
Regular Sept. 9—LYRIC, HOBOKEN
SEATS NOW. Phone for reservations, HOB. 0788

HOTELS AND RESTAURANTS.

The ALDEN
225 Central Park W.
(North Corner 82d St.)
PHONE TRAFALGAR 4100
This is a Ring & Ring Building
1-2-3 Rooms
Facing the Park. Furnished or unfurnished apartments with serv-ice. Rent by Day, Week or Month.
CARL LETSCH Mgr.

44 St. Hotel
One of New York's New Hotels
East of Broadway Times Square
350 Rooms
350 Baths
$2.50 @ $3.00
per day
$1 EXTRA DOUBLE
Weekly from $16.50
Double $16.00

The Barbizon
140 EAST 63rd STREET
CULTURAL ART CENTER AND CLUB RESIDENCE
$17 to $25 Weekly
Double rooms $11 to $14 Weekly
For Members of Recognized Clubs—Students of the Arts and Music—or by recommended application.

Feel at Home away from Home
Hotel NARRAGANSETT
BROADWAY AT 94th ST.
Moderate Rates Permanent Transient
1-2-3 ROOM SUITES
COMPLETE HOTEL SERVICE
Tel. Riverside 9500 T. Marsh, Mgr.

Single from $12 Weekly
Double from $17 Weekly
Each Room with private Bath
Hotel Nassau
56 East 59th Street
Bet. Park and Madison Aves.
TRANSIENT AND PERMANENT
Tel. Regent 3500

161 Madison Ave.
at 33rd Street
HOTEL WARRINGTON
Rooms without bath $1 daily
Double rooms without bath $2 daily
With bath, $18 weekly
Furnished and unfurnished apartments, 3 and 4 rooms, daily, weekly, monthly or yearly.

HOTEL THERESA
7th Ave., 124th to 125th St.
QUIET. CONVENIENT. COMFORTABLE
Every room an outside room
By the Day—$2.50 up
MONument 1200. S. P. LEUBE, Mgr.

DIRECTORY
New York City HOTELS
ALAMAC HOTEL 71st and Broadway Rates $2.50 a day up
BELVEDERE 48th St., West of Broadway Rates $4 per day
BUCKINGHAM 101 West 57th St. Rates $5 per day up
CENTURY 111 West 46th St. Rates $3 to $5 per day
CHESTERFIELD 130 West 49th St. Rates $3 to $4 per day
GREGORIAN 49 West 28th St. Rates $2.50 per day up
LANGDON 56th Street and 5th Ave. Rates $5 per day
LAURELTON 147 West 55th St. 55 Single, 50 Double, with bath
MONTCLAIR Lexington Ave. & 49th St. Rates $5 per day up
MONTEREY Broadway at 95th St. Rates $3 per day
ROBERT FULTON 73d St., East West of Broadway Special Summer Rates
SEVILLE Madison Ave. & 29th St.
SHERMAN SQUARE Broadway (70th-71st St.) Rates $5 per day up

The New York Times

Reg. U. S. Pat. Off.

"All the News That's Fit to Print."

Published Every Day in the Year by THE NEW YORK TIMES COMPANY.

ADOLPH S. OCHS, President and Publisher.

B. C. Franck, Secretary.

FRIDAY, AUGUST 30, 1929.

OFFICES OF THE NEW YORK TIMES
New York City. Tel. Lackawanna 1000.
TIMES BUILDING.....Times Square
TIMES ANNEX.....229 West 43d Street
DOWNTOWN.....2 Beekman Street
WALL STREET.....144 Broadway
HARLEM.....187 West 125th Street
BROOKLYN.....500 Washington Street
BRONX.....2,939 Third Avenue (149th St.)
FORDHAM.....196 East Fordham Road

MINEOLA...Tel. Garden City 2003. 357 Franklin Av.
NEWARK...Tel. Mulberry 2000. 17-19 William St.
WHITE PLAINS...Tel. White Plains 3300. 171 Main St.
WASHINGTON...News Bureau, 715 Albee Building. Advertising, Star Building.
BALTIMORE...Sun Building, Baltimore St. and Sun Sq.
CHICAGO...News Bureau, 435 North Michigan Av. Advertisements and Subscriptions, 360 N. Michigan Av.
ST. LOUIS.....406 Globe-Democrat Building
DETROIT.....2-249 General Motors Building
BOSTON.....73 Tremont Street
SAN FRANCISCO.....742 Market Street
LOS ANGELES.....11 Times Building
SEATTLE.....5,000 White Henry Stuart Building
LONDON.....Printing House Square
PARIS.....16, rue de la Paix
ROME.....55 Via dell' Anima, 13
BERLIN.....Kronenstrasse 73
BUDAPEST.....29 Kötcsy ucca
VIENNA.....8 Rosenbursenstrasse
GENEVA.....4, rue de Monthoux
COPENHAGEN.....Palaegade Building
MOSCOW.....Dimitrowski Pereoulok 2, Petrovka
WARSAW.....Wareska 7
TOKIO.....12 Yamashita-cho, Kyobashi-ku
CAIRO.....Nile Mansions Building
JERUSALEM.....Hotel Allenby
BUENOS AIRES...Avenida de Mayo No 1144—5o Piso
MEXICO CITY.....Avenida 5 de Mayo No 1

2 cents Greater New York; 3 cents within 300 miles; 4 cents elsewhere except 7th and 8th postal zones; Sunday, 5 cents Manhattan, Bronx, Brooklyn; 10 cents elsewhere except 7th and 8th postal zones.
[Entered as second-class mail matter.]

SUBSCRIPTION RATES: UNITED STATES.

Edition.	1 Yr.	6 Mos.	3 Mos.	1 Mo.	2 Wks.	1 Wk.
D. & S.	$15.00	$7.50	$3.75	$1.25	$ .70	$ .40
Weekday	10.00	5.00	2.50	.85	.55	.30
Sunday	5.00	2.50	1.40	.50	.30	.20

United States Possessions and Territories, Canada, Cuba, Dominican Republic, Haiti, Mexico, Newfoundland, Spain and colonies, Central and South America, except British Honduras, British, French and Dutch Guiana.

Edition.	1 Yr.	6 Mos.	3 Mos.	1 Mo.
Daily and Sunday	$25.00	$13.00	$6.50	$2.50
Weekday	15.00	8.00	4.00	1.40
Sunday	6.00	3.00	1.50	.50

Other Foreign Countries.

Edition.	1 Yr.	6 Mos.	3 Mos.	1 Mo.
Daily and Sunday	$32.00	$16.00	$8.00	$2.75
Weekday	20.00	10.00	5.00	1.75
Sunday	12.00	6.00	3.00	1.00

ANNALIST (Fridays), a year, $7; Canada, $7.80; other countries, $8. Binder, 26 issues, $1.50.
THE NEW YORK TIMES BOOK REVIEW (weekly), a year, $3; Canada, $3.50; other countries, $4.
MID-WEEK PICTORIAL (weekly), United States, Canada, Mexico, Central and South America, a year, $4; other foreign countries, $5.
CURRENT HISTORY MAGAZINE (monthly), a year, $3; Canada, $3.75; foreign, $4.25. A copy, 25c.
THE NEW YORK TIMES INDEX (quarterly), full cloth, a copy, $3; a year, $9.
THE NEW YORK TIMES rag paper edition for permanent preservation, daily and Sunday, cloth bound, $1 volume per month, $170 per annum.

The Associated Press is exclusively entitled to the use for republication of news dispatches credited to it or not otherwise credited in this paper, and also the local news of spontaneous origin published herein. All rights of republication of all other matter herein are also reserved.

THE REAL VICTOR.

Disputes over what country won at The Hague conference are made to look futile by the event. All countries won. There has been too much *réclame* about England and Mr. SNOWDEN. He himself deprecates the fuss that has been made over his personality. Doubtless his course has been a splendid stroke for the Labor party in England; but in time a truer measure of the results obtained at The Hague will be taken, and then the temporary glory won by this or that man will pale.

If we are soberly to ask who won the biggest triumph at The Hague, the answer must be, not any individual, but a great conception. The Young plan emerges as the true victor. After all the denunciations of it, and the efforts to escape from it, it stands today accepted and secure as the arbiter of European peace. This may not seem so remarkable an achievement in the United States, where the Young plan was generally acquiesced in by the people, although the Washington Administration was notoriously cold toward it, as it must England, where it was openly and bitterly attacked.

Toward the end of July, Mr. LLOYD GEORGE said in the House of Commons that he "had read the Young report with feelings of amazement." To him "it was incredible that anybody could have signed that report." The tale was taken up the same day by Mr. SNOWDEN, the Chancellor of the Exchequer, who asserted that "all the proposals" of the Young plan were "open to consideration and negotiation." For the Labor Government he stated that "they would not regard themselves as being compelled to accept whatever conclusions the experts' committee [that is, the Young experts at Paris] might recommend." Nothing could be plainer than the intention to make the Young plan all over. But at The Hague those who tried to bite into it simply broke their teeth. The wisdom and the comprehensiveness of the Young plan were established beyond all cavil by the fact that even those who did not like it, and who would have been glad to rewrite it from beginning to end, were forced at last to accept it, in the words of the Young report, as "an indivisible whole."

Behind the Young plan stands its animating principle, now triumphant. It is the spirit of friendship and of peace between nations. Without that the Young plan never could have been drafted; without it acceptance never could have followed. We get a clue to the great civilising and appeasing forces which were at work before and through the Young plan when we notice how it draws along with it happy consequences outside its avowed scope. Mr. YOUNG and his colleagues had no word to say about the evacuation of the Rhineland. Yet their scheme to liquidate the economic consequences of the war inevitably carried with it arrangements to obliterate some of the last political consequences. Here we have the British and the Belgians and the French agreeing to withdraw their troops from German soil four years earlier than was set by the Versailles Treaty as the term of their occupation. By next June Germany will not have the humiliation, now become needless, of seeing foreign soldiers posted in some of her cities. Moreover, the evacuation is to be accomplished by harmonious agreements between Belgium and England and France. Mr. HENDERSON is no longer saying truculently for England that she will withdraw her troops instantly, no matter what France might do. This return to cooperation is one more indication that the hasty talk about England having at last resolved to put France in her proper place and assert for herself a kind of proud and independent leadership on the Continent was largely froth.

It cannot be denied that The Hague conference had its dispiriting side. It was not a gathering of brethren loving to dwell in unity. But the very fact that out of the squabbles and the bitterness came this large agreement to work together for creating the new Europe is a strong proof of the invincible nature of the movement sweeping from country to country. Some of The Hague delegates sought to check it or to break it, but in the end were themselves carried along by it. It was peace which won the greatest of the victories at The Hague, and extorted submission and praise even from the wrath of man.

CIRCUMNAVIGATED BY AIR.

The small boy, watcher of the skies at Lakehurst yesterday morning, who first saw the Graf Zeppelin loom through the mist will always remember his thrill. The early rising thousands of New York City who watched the airship circle the town on its way to the end of its epochal journey could not wait to inform the sluggard that they had been present on the great occasion. The millions outside the Zeppelin's orbit who did not actually see the finish of the spectacular flight heard by radio, newspaper and telephone that the task was done. Not in years has public interest been so warmly captured by an event. It is something to have lived in the day when the world was first circumnavigated by air; when the Pacific was crossed in a non-stop passage from the Orient, and when the same set of passengers, luxuriously housed, saw the whole earth unroll like a scroll beneath them.

From the standpoint of the pilot, and of the experts who constructed the airship, this flight is but an "experiment." Ships like the Graf Zeppelin must be much larger, they insist. Provision must be made against storms and the ever-feared menace of lightning. Better time must be made, although to girdle the earth in actual flying time of 11 days, 23 hours and 33 minutes suggests the magic carpet of Eastern tale. Yet it is this very unwillingness of science to be content with achievement that has sent civilization so swiftly on the path of progress.

Among those who now concede that the dirigible airship is the best means yet perfected for transoceanic travel are the airplane pilots, Colonel LINDBERGH among them. They could not, as aviators and sportsmen, have withheld such an admission from ECKENER after his notable flight. Through fogs and around storms he safely guided his great craft, and the "GOTT sei dank" which he is said to have uttered at Lakehurst when the Zeppelin settled down could not be construed as in any sense implying doubt his ship could come through safely. In the same spirit MORSE said, "What hath GOD wrought!"

CROOKES POINT PARK.

New York is fortunate in its harbor and sky-line. They distract attention from the frequent squalor of the waterfront. The docks and piers and ferry slips and industrial plants that border it are the core of the city's economic life, but they might have been much better distributed and fitted into the landscape if they had been planned in a more orderly way. Here and there a park or driveway or beach relieves the drabness of the general contour, but too often the park or the driveway is spoiled by its surroundings and the beach polluted by sewage. Dwellers on Manhattan smile when they read of the charming glimpses of the Hudson promised them by the city planners of a century ago.

Children of the tenements still bathe in the filth of our rivers and bays, and turn to Coney Island as to a paradise. The recreational facilities of the waterfront constitute one of the city's greatest neglected opportunities. New York has about 191 miles of shore line, and uses only about twenty-five for park purposes. It has seven miles of public bathing beaches for six million inhabitants. Their enjoyment of those beaches it does its best to ruin by emptying a billion gallons of sewage a day into the waters that wash them. Public authorities have bartered away shore rights without thought of the future needs of the region. Sometimes, as at Coney Island, they have had to buy back the very foreshore that they once gave away!

Enlightened by reports like those from the pen of the Regional Plan Committee, the city is commencing to realize that the waterfront still available for recreational use constitutes a "treasure of inestimable value." It has made a beginning with Riverside and Pelham Bay and the Shore Road in Brooklyn. Just now it has a rare opportunity at Crookes Point, Staten Island, where modern engineering skill can readily turn a marshy point, submerged flats and a long sandy spit into a magnificent landlocked habor two miles across, with a fine beach fronting Sandy Hook. The State has agreed to cede the land under water; the Federal Government has promised to do the necessary dredging. The city must buy the upland—it has already appropriated $700,000 for that purpose—and do the filling in. Here is a chance for the city to develop something entirely original in the way of a real marine park, with facilities for boating and swimming and water sports. Until better transportation facilities are available it may be used chiefly by residents of Staten Island, but in the years to come it should be a valuable asset to the entire community.

NOT THEIR BUSINESS.

After a consultation between the Federal prohibition authorities in Washington and New York it was decided, ostensibly for the purpose of relieving the congested calendars of Federal courts, that henceforth in this State complaints against speakeasies that may be construed as coming under the "nuisance" article of the penal law are to be left to the local officers and courts. On Monday Mr. MAURICE CAMPBELL reproved District Attorney BANTON and Police Commissioner WHALEN and reminded them of the decision of the Court of Appeals in the Vandewater case.

He would send to the District Attorneys of the metropolitan district the evidence collected by his agents and permit them to testify in the local courts. If the police and the District Attorneys did their duty under the State law, New York's speakeasies would "speedily fade away." So simple the process looks to the Administrator! Under the Vandewater decision the "habitual" selling of liquor must be proved. How large a force of police would be required, doing nothing else, to produce such evidence in the case of the 32,000 speakeasies—at present the hieratic number? The Acting Chief Magistrate, the District Attorneys of the five counties and the Police Commissioner discussed Mr. CAMPBELL'S ultimatum. Mr. WHALEN'S reply is effective both in defense and attack.

The New York police has all violations of the penal law to look after. It cannot concentrate on offenses under a particular section of it. The prohibition agents have the same powers as the police in regard to violations of the prohibition act which are also violations of the law defining public nuisances. Let them collect the evidence, instead of merely sending a complaint. If the evidence is sufficient, the prosecuting attorneys and the courts will do their duty. Why are the Federal prohibition enforcers eager to give up the far severer penalties which the national act imposes for maintaining a common nuisance by making, keeping or selling liquor, for the far milder penalties imposed by the State law? Why are they willing to change a national felony into a State misdemeanor?

These recurrent tirades against the "inactivity" of local officers of the law only accentuate in the public mind the essential impotence of the Federal officers. Where does the liquor come from that flows in such a multitude of speakeasies? Why don't the executors of the Volstead act fulfill their promise, tediously repeated, to stop the stream at the source? To clutter up the State courts as the Federal courts are cluttered up would be another blessing born of prohibition. Perhaps Mr. CAMPBELL can do it. He can't get it done for him, even if the additional police necessary, according to Mr. WHALEN'S calculation, would cost only $15,000,000 a year.

YUGOSLAV TENSION.

It does not promise well for the speedy liquidation of Yugoslavia's difficulties that ANTON TRUMBITCH should now be a fugitive from his country and on his way to Geneva to lay a formal complaint against the dictatorship at Belgrade before the League of Nations. It is almost as though EDUARD BENES were out in open war against the Czech Government or IGNACE PADEREWSKI were mobilizing public opinion against the new Poland. Dr. TRUMBITCH was one of the chief builders of Yugoslavia. He was one of the three Yugoslav delegates at the Paris peace conference, representing the Croatian lands just emerged from Hapsburg bondage. The fact that his name has not figured prominently in the strife of recent years between Serb and Croat, culminating in the proclamation of a royal dictatorship, would argue that this is no partisan hothead of the Stefan Raditch type. His flight is all the severer comment on the present situation. It argues an intolerable state of affairs even for men of moderate views.

When the suspension of constitutional government was first proclaimed last January at Belgrade there was reason for differentiating the new dictatorship from the Italian or Spanish model. This was no rejection of the parliamentary system for a new political philosophy as with MUSSOLINI, and there was no subordination of the Crown to a dictatorship outside itself as in Spain. Rather it appeared that King ALEXANDER had lived up to his duties as head of the entire Yugoslav people by intervening personally against factionalism running riot. A cooling-off period for both sides appeared to be the need of the moment. Unfortunately there is no sign of better temper in either camp, Serb or Croat. From the Crown there has not been forthcoming the broad gesture of conciliation that was expected. In Croatia there certainly has been no appeasement. Instead have come charges of mass repression and individual persecution. The flight of Dr. TRUMBITCH would suggest that there has been less exaggeration in the Croat complaints than has been generally assumed.

The outlook in the South Slav kingdom would be, nevertheless, more discouraging if there were not a recent example of a similarly intense situation in a neighboring country taking a decisive turn for the better almost overnight. In Rumania the struggle between the politicians of the Old Kingdom and the representatives of the redeemed Ruman populations was at times almost as critical as the conflict between the Old Serbs and the redeemed Croat brethren. Civil war threatened. The unexpected solution came with the retreat of the Bratianu party and the transfer of power to a Peasant Ministry. In Yugoslavia the issues are more complicated since it is in large measure a struggle between the Serb idea of a centralized State and the Croat Federalized State. Yet it is not inconceivable that a bold stroke by King ALEXANDER in the form of the restoration of parliamentary rule under a Croat Premier would operate as quickly and beneficently as in Rumania.

REGIONAL PLANNING FOR AGRICULTURE.

Governor ROOSEVELT'S address at Syracuse should help city people to realize that we do not have to go far to find farming problems. We have them at our own doors. If we were to give more attention to near-by production and distribution we should be best aiding the working out of a national agricultural program. Its basic principle is to put the soil of each region or section to its highest possible use. New York has a marvelously varied fertility, from the truck gardens of Long Island to the vineyards of Chautauqua. Its soil brings forth now a turnip and now an apple; now an onion and now a rose; everything in a season's round from an Irish potato to an exquisite orchid. It is first among the States in its production of milk and dairy products, hay and forage, potatoes, vegetables, strawberries, currants, flower and foliage plants, small fruits, buckwheat, nursery plants, onions and apples. It has let the Western States take over supremacy in the grains which it one time produced for home use.

Mr. ROOSEVELT urges a close study of soils and other factors of agricultural production, so that transport from region to region may be necessary only where superior production compels. It seems a wasteful practice, for example, to bring apples in the apple season from Oregon when as fine apples in both taste and appearance may be grown in our own orchards. Perhaps Oregon has something to contribute that cannot be equaled here, and vice versa. The obvious economical course is to produce near at hand the things that can best be raised in this region. The large communities of the State of New York, as the Secretary of Commerce emphasized at the same meeting, offer near-by markets to every farmer in the State. This is of little avail if he does not put his acres to the best use and take advantage of cooperative marketing to get his produce to the consumer. The city dweller's interest is economically and morally bound up with that of the producer. So successful has been cooperation in certain "farm service institutions" of this State that the Secretary of Agriculture is saying to the farmers of other States: "What cooperation has done for New York cooperation can do for you." But there are farm products for which no such effective cooperation has as yet been brought about even here. Governor ROOSEVELT has proposed a sound procedure both regionally and nationally.

THE SEASON AT THE STADIUM.

A request program, which included the favorites of the symphonic music performed during the Summer, brought to a close last night the season's concerts by the New York Philharmonic Orchestra at the Stadium of the College of the City of New York. The weather has been unusually favorable, nearly all of the performances having been out of doors. And the absence of static has made the broadcasting of the Sunday evening performances and the second half of the Tuesday concerts unusually successful. Thousands who ordinarily cannot obtain seats in the concert halls were able to hear the best music admirably played.

To be sure, the handicap of playing in the open has not been altogether overcome. Concertgoers are of the opinion that the seats outside of the "beam" of sound thrown by the sounding board are not so good as those directly in front. This is inevitable under the circumstances. Incidentally, it has affected the radio broadcasting even more than the audition in the Stadium, as some of the instruments—notably the horns and wood-winds—have not "come across" as clearly as the strings.

These are but minor details in an admirable series of performances. Under the leadership of Mr. VAN HOOGSTRATEN and of his guest conductor, Mr. ALBERT COATES, excellent programs have been given. Thanks to the judicious repetition of some of the symphonies, it has been possible for the public to become better acquainted with them than would be the case if the program makers strove always and only for novelty.

The final balloting for the program last night gives a measure of the taste of the concertgoers. TCHAIKOVSKY'S "Pathétique" symphony, BEETHOVEN'S Fifth, and WAGNER'S "Meistersinger" overture won first place. BEETHOVEN'S Third symphony, his "Leonore" overture, the symphony of CESAR FRANCK and the "Scheherazade" of RIMSKY-KORSAKOV were among the others that received many votes. It is safe to say that an audience which will choose these pieces is no longer musically unsophisticated. The conductors as well as the sponsors of the institution have reason to feel that they have been highly successful in helping the people of New York to understand and enjoy good music.

TOPICS OF THE TIMES.

A Skippers' Race.

When the five schooners entered for the local Fishermen's Cups cross the starting line off Gloucester breakwater next Saturday, what should be a great contest of sailing skippers will be under way. Yachtsmen may energize year in and year out, from Barnegat to Marblehead, but only when the vessels of the fishing fleet pause in their occupation do landlubbers have a chance to witness what master mariners going deep-sea can do piloting their ships around marking buoys.

Only Gloucester could stage such a contest as will be put on over the Labor Day week-end. And perhaps not even Gloucester will see again such skippers in battle as will be seen this year. The old days of "cracking on" sail to make a swift run from the Banks are definitely over. Although the future will breed men no less hardy than those of the past, they will not have the technique of their predecessors.

If there is no outstanding vessel this year, the Henry Ford and the Columbia having both gone down, there is, nevertheless, nothing but feverish excitement in the various yards where the several somewhat aged contenders are being put into shape for the event, hulls being scraped and painted, and topmasts stepped. And as the opening day approaches the excitement along the waterfront is beginning to equal that in the shipyards. Each skipper has his following; the betting is on skippers, not on boats. And if any is the favorite it cannot be discovered.

The First Battle of Hollywood.

The President of Actors Equity probably exaggerated at one end of his equation when he explained the recent failure of the strike as the natural outcome in a struggle between "$3,000,000,000 capital against approximately 3,000 actors, most of whom live from hand to mouth." But a billion or two more or less does not invalidate Mr. GILMORE'S main contention. The disparity in financial resources between the film producers and the talkie actors is impressive enough.

Nevertheless this very difference in material strength, accentuated by the traditional inability of the actor to look after himself, is likely to favor the players' organization in the long run. When Equity was first established it was the common assertion that stage folk were by temperament unfit for cooperation. But the highly individualistic actors seem to have developed a loyalty to their organization that very few trade unions in any field can show. The basic reason is found in their very temperament and a congenital unfitness for business. Unless they are to submit to anything and everything, the actors must have some one—in this instance their own organization—to look after them.

The recent defeat in Hollywood may be primarily due to the fact that the talkies are now a pioneer industry, and trade unions never flourish under pioneer conditions. As industries stabilize the principle of collective bargaining emerges.

Discovering a Funny World.

Laughter has always puzzled students of human expression. The old theory that cruelty underlies a really hearty guffaw has been exploded, though people still continue to laugh when a pedestrian slips on a banana peel. But the source of laughter is very complex, and cannot be explained on one simple basis.

Children's laughter is often harder to understand than the merriment of adults. A committee of investigators at Teachers College has just reported the findings of a long study of this subject. Nursery and kindergarten children were watched, and it was agreed that they laughed because they were growing conscious of the things and particularly the people around them as entities separate from themselves.

It is a cheering thought for grown people that the youngsters start out by finding this a funny world. The notion that childhood was a happy period used to be accepted without argument, but there have been so many novels and autobiographies relating the misery of early life that nowadays that convention has been abandoned. If the child researchers can restore something of our old belief in childish gayety they deserve a vote of thanks.

Seeding by Airplane.

Perhaps adults now living may survive to see an airplane one of the necessary pieces of machinery on the farm. This is suggested by the news that a quarter section on Lummi Island, Washington, was seeded this week from the air in alfalfa, timothy, clover and orchard grass. The operation required one hour and forty minutes; the plane traveled at the rate of ninety-five miles an hour. The owner of the land, through a trapdoor in the cockpit, poured out the seed from bags in a six-inch stream.

Both aviation and agricultural worlds will await the growth of that alfalfa, timothy, clover and orchard grass with keen interest. If the quarter section shows a good stand farms of large acreage will be justified in adopting the method. Some crops can be planted only by hand, but the genius of aviation engineers may be able to deal even with these. When that time arrives seeding season will merely mean wheeling out the Robin and taking the air with her, loaded with sacks.

Evidently, complications are possible. Suppose a sudden gust of wind scatters the seed into a neighbor's field where it is not wanted? Which one would "have the law" on the other? The wise farmer will carefully observe the weather before harnessing his airplane.

New Jersey's Waterfront.

To the Editor of The New York Times:

When one travels and sees the wonderful waterfronts in the European countries one cannot help wondering why we do nothing to increase the natural beauties of New York Bay and the Hudson River. The entire waterfront is a wreck, with its old piers and derelict boats.

The west shore, New Jersey's water line, is a thing to weep over. Take the waterfront north of the Fort Lee Ferry; naturally beautiful, but the powers that have been and are permit old, abandoned boats to be left to rot. River Road, which should have been finished to meet the Interstate Park, is being built up with shacks, gasoline stations and parking places.

Never has the river been made so hideous as it is this Summer, and while protests have been made they are answered with shrugging shoulders and the plea that it costs money to improve property.

New Jersey certainly has money to spend in every direction. Why can she not look at this waterfront as it stands today, roll up her sleeves and start into action? H. B. G.

Hackensack, N. J., Aug. 26, 1929.

LaGuardia's Independence.

To the Editor of The New York Times:

THE TIMES editorial "A Good Enough Republican" is a fine example of fair play and independence in the Mayoralty election. It deserves the commendation of every fair-minded voter in the city. His closest friend could not describe Major LaGuardia as a politician any better than you did.

Even the most ardent Tammany supporters admit that he is the most independent man in politics in New York City. His opponents envy his independence; his friends delight in it. If we had more men of Major LaGuardia's type in politics it would be good for our country.

MICHAEL A. KELLY.

New York, Aug. 28, 1929.

California's Grapes.

To the Editor of The New York Times:

THE TIMES published a letter from a resident of Maine stating that a large part of California's grape crop is used for making wine, directly and indirectly, and deploring the fact that the Federal Government is assisting the grape industry to the extent of $9,000,000.

Having lived most of my life in California, I wish to make a slight correction in the record. While it is true that many tons of California grapes are used to make grape juice, much of which may later ferment, thousands of carloads are sold for table consumption and other thousands of carloads are used in the making of raisins. I doubt if more than half of the total tonnage is used as this correspondent asserts.

And $9,000,000 is about as big a matter in the grape industry in California as it might be in the building of subways in New York.

GERALD GERALDSON.

New York, Aug. 25, 1929.

THOSE WHO ARE BLIND.

Lovers there are who promise love will stay
Forever in their breasts, who speak a vow
That this fine surge of rapture will endure
As does eternity; lovers there are
Who, blithe, forswear the mutability
Of day on day. There is no piping fool
Who dare try cage a song, to gyve the sea,
To fetter April rain or pointed star;
There is no child who would attempt to rule
The waning of the moon, or would decide
To shackle blossoms of an apple bough;
Even a poet in his singing pride
Would not pretend that he might ever sway
The pendulum of wind. Lovers should know
That ecstasy must come and must depart
As simply as all beauty sprung of earth.
Who would hold love when love was wont to go?
That which is ash can never know rebirth,
Despite the chains which forge it to a heart;
Lovers, take heed; your gift was never meant
To shatter wings against imprisonment!

DOROTHY BELLE FLANAGAN.

MANGANESE TO THE FORE.

Industry Protests Placing Metal on the Free List.

To the Editor of The New York Times:

Manganese has come into the limelight of late in quite the same manner as an individual occasionally lands in the papers by being kicked into the street. Mr. Average Citizen would probably never have heard of it had not the Republican members of the Senate Finance Committee suddenly changed their minds, voting 6 to 5 about continuing the protection the metal has had since 1922, and placed it on the free list of the proposed new tariff bill. The suddenness of this reversal was startling, all things considered, and the motive was obscure.

That a domestic industry exists no one who has followed the hearings on the manganese tariff in Washington will seriously deny. For this reason the manganese producers and those interested in their fortunes will resent most strongly the statement made recently by Dr. T. T. Read of Columbia University in a metropolitan newspaper to the effect that "the tariff on manganese fosters no industry." Dr. Read avoids the entire argument in favor of the manganese tariff by pretending that the manganese industry does not exist.

Foes of the manganese tariff, in presenting their brief before the Ways and Means Committee last January, in referring to the domestic industry confined themselves to stating: "Under this excessive duty no development of a domestic industry in manganese ore has occurred."

The manganese question is difficult and most important, as the lengthy hearings given it in Washington indicate. It is not to be dismissed summarily with a wave of the hand. Surely it does not merit flippant treatment.

The importance of manganese, in short, is this: The metal is absolutely essential in making steel—not merely manganese steel but any steel. Metallurgists have signally failed to find a satisfactory substitute. Without a domestic supply of this commodity the United States must depend on imports from Russia, India, Africa or Brazil—a risky dependence in war and an unwise reliance in peace, for it is not inconceivable that some international trade agreement might result in curtailing our supply from abroad. Such things have happened before.

For this reason the further development of the domestic manganese industry is highly desirable. So far as known, the United States possesses only a very small reserve of the high-grade manganese ore desired by manufacturers of ferromanganese, the form in which manganese is used in making steel. But it has an enormous reserve of low-grade manganese ores which can be so treated as to raise their grade to the desired point, provided the market price for the product be high enough to pay the cost of treatment and leave a profit. This is possible only by virtue of an adequate tariff.

Since 1922, under the apparent protection of the 1-cent duty then provided, various interests have been led to invest their money in projects having for their object the development of manganese properties and the devising of ore-treatment processes. considerable progress has been made and some production achieved. During this period the Bureau of Mines has also done notable and successful work in discovering new ore-treatment processes; likewise the Minnesota State Bureau of Mines has conducted exceedingly painstaking research on the metallurgy of manganese with promising results.

All of this work requires time, one must remember. An industry or a process cannot be developed overnight. And a more important consideration than this is the fact that no capitalist will put his money into a manganese enterprise unless tariff protection for the metal is first assured. The continual threat during the last seven years that the foes of the manganese tariff would succeed in having it removed has greatly retarded the development of the domestic industry. But the failure of producers to persuade consumers to break their foreign connections has been the greatest obstacle.

More will be heard of the manganese tariff when the bill comes before the Senate for approval. The best that the domestic producers can hope for is that the question will be settled on its merits.

A. H. HUBBELL.

New York, Aug. 26, 1929.

Food as a Crime Preventive.

To the Editor of The New York Times:

The study of criminology has been made from the angles of psychology and sociology with but little success. It has long been my opinion that the proper avenue of approach would be the biochemical. Here the citadel of the energy has its weakest front.

Consider such a simple case as the weaning of even such a gentle animal as a calf. If the calf be once weaned and then by chance or design be given access to the mother, the desire for food is so pervading and so subtly intense that its entire being becomes one mass of scheming particles to get the food that "mother used to make" and still makes. I have had boys in my employ who were given to petty thieving and even much more serious offenses who, by good food over a pleasant table at only one meal a day, showed a complete remission of the symptoms of the young criminal, only to resume their "ways of sin" when this one eumetabolic meal was stopped. I am convinced that this is the basic fact of criminology—simple indeed in theory—but not at all easy of practical endemic demonstration.

WOOLSEY McA. JOHNSON.

Andover, Conn., Aug. 20, 1929.

Appreciation of Editorial.

To the Editor of The New York Times:

I wish to thank THE TIMES for its fine editorial of yesterday, "England and France." It was so sound, so convincing, so historically right. I am sending a few copies where I hope they may do some good in the way of enlightenment.

M. LELAND HUNT.

Abington, Pa., Aug. 24, 1929.

DEMOCRATS ASSAIL TARIFF BOARD PLAN

By Senate Bill, Hoover Could Pick Commission Favoring Him, McKellar Says.

VALUATION CLAUSE OPPOSED

Minority Members of Finance Committee Study Rates Prior to Mapping Out Attack.

Special to The New York Times.

WASHINGTON, Aug. 29.—Attacks upon the sections of the Senate Finance Committee's tariff bill which deal with the Tariff Commission, and the proposal to let the commission transpose ad valorem rates into specific duties on a United States value basis, were made by Democrats today after they read the complete bill as approved by the committee Republicans.

Senator McKellar of Tennessee declared himself opposed to any change with reference to the commission except to abolish it. As far as the United States value scheme was concerned, he said, it was merely a plan to raise prices to the consuming public.

The Democratic members of the Finance Committee held another meeting during the day, but again failed to agree on definite features of their program. Five were present and these, so Senator Simmons, the minority leader, said, only discussed the bill generally.

In his criticism of the Tariff Commission change recommended by the committee Republicans, Senator McKellar said it permitted President Hoover to appoint a body favorable to him. This was an allusion to the provision that six commissioners shall be "hereafter" appointed by the President with Senatorial consent and that each member now in office shall continue to serve until his successor takes office.

This provision, Democrats assert, would allow the President to let the present commission die and to appoint new men sympathetic to his tariff views, in spite of the fact that under the bill the commission must be bi-partisan. The commission is now bi-partisan, with not more than three members of the same political party and members of different parties appointed alternately "as nearly as may be practicable."

House Made Selections Open.

The House struck out these terms and voted for a commission of seven members, with no direction in the law regarding political affiliations. The only thing mandatory about the selection of commissioners, under the House bill, was that they should be citizens of this country and, "in the judgment of the President, possessed of qualifications requisite for developing expert knowledge of tariff problems and efficiency in administering the provisions."

The Finance Committee Republicans rejected the House plan and threw the commission back to a bi-partisan body of six members, but agreed with the House that "hereafter" should be incorporated into the law.

"I am opposed to any change in the Tariff Commission law," Mr. McKellar said. "The only change that I would consider is to abolish the Tariff Commission. To the Congress of the United States is delegated by the people in our Constitution the exclusive right to deal with all matters of revenue and the Congress, in my judgment, has no right to delegate that authority to others. Our experience with tariff commissions in the past shows that they are virtually useless, with the exception that they make a very good fact-finding body.

"The only possible way that the Tariff Commission is of any value, even as a fact-finding body, is that it should be in truth and fact a bi-partisan body.

"The provision in the proposed bill puts it in the power of President Hoover to appoint a commission composed of members favorable to him. The proposition ought to be defeated, and I believe will be defeated."

Opposes New Valuation Plan.

Senator McKellar alluded to the United States value plan by the popular title of American valuation.

"I am opposed to the American valuation clause," he asserted. "The tariff is high enough now; it ought to be reduced instead of raised, and, of course, the one purpose of the American valuation clause is to raise the tariff on the consuming public of America."

After the Democratic members' meeting, Senator Simmons said he and his colleagues had dealt with controverted items of the bill, but had not taken up the administrative features.

He said that various Democrats had been assigned to study the schedules with which they were especially familiar with a view to possible amendments. There seemed no doubt that he, like other Democrats, was displeased with the Tariff Commission and the flexible tariff provisions of the measure.

Recently there have been charges that Northern Democrats thought Southern members of their party would have too much prominence in tariff making. It is said that New England Democrats have taken this position. But Mr. Simmons said that he wanted to "deal with the industries of every section" on an equal basis and without favoritism to any.

Senator Simmons and Chairman Smoot of the Finance Committee have agreed that, while the tariff bill will be introduced in the Senate Sept. 4, it will not be taken up for debate until about a week later.

CELLER IN OLYMPIA PLEA.

He Hopes for Way to Accept Harden's Offer on Flagship.

WASHINGTON, Aug. 29 (AP).—Preservation of the Olympia, the flagship of Admiral Dewey, was advocated in a statement today by Representative Celler, Democrat, of New York. He hoped that some way might be found by which the government could accept the offer of Edward W. Harden of New York.

"The Navy Department states that the cost of preserving and housing the flagship in a suitable permanent location in Washington would be approximately $25,000," he said. "I am heartily in favor of proper legislation to this end."

Secretary Adams has announced that he was unable to accept Mr. Harden's offer to buy the Olympia and present it to the nation as a memorial.

SEARLES HEIR LEFT $8,317,766 ESTATE

Arthur T. Walker Willed Bulk of Much Contested Fortune to Seven Relatives.

SECRETARY GETS $200,000

R. F. Phifer Estate Taxable in New York Is Appraised at $1,172,834 —Sister Chief Beneficiary.

The manner in which the remaining millions of what was once the estate of Mark Hopkins of the Southern Pacific Railroad will be distributed was revealed yesterday by the filing of an appraisal of the estate of Arthur T. Walker with the State Transfer Tax Bureau in Brooklyn. Walker, confidential secretary to Edward F. Searles, inherited the bulk of the Searles estate, which Searles, in turn, had acquired by marrying Mark Hopkins's widow. The money has been fought over in the courts for half a century.

The net assets of Arthur T. Walker's estate were given as $8,317,766, the bulk of which will go to Walker's four sisters, two brothers and a niece in bequests of about a million to each. The estate was said to be between $25,000,000 and $70,000,000 when it came into Searles's hands and more than $15,000,000 when Walker came into possession of it.

To Miss Ina Cecil McEachran of 4,822 Cortland Avenue, Detroit, a niece, goes the largest share, appraised at $1,160,701, consisting of a cash legacy, furniture and one-seventh of the residuary. The brothers and sisters, each of whom is to receive $1,134,822, are Martha McBrine of 32 Maynard Avenue, Kitchener, Ontario, Canada; Frances Smith, 288 Waverly Road, Toronto, Ont.; Mary Ann Smith, Bear Line Rural Route No. 1, Dover Township, Kent County, Ont.; Eliza Irving, Rural Route No. 1, Blenheim, Ont.; David Walker, Charing Cross, Ont., and William Walker, 227 Houstonia Avenue, Royal Oak, Mich.

$300,000 to His Secretary.

Walker appears to have remembered that he owed his wealth to his position as confidential secretary to Searles and his own secretary, Elgin E. Rudd of 225 Broadway, New York City, who is the sole executor, receives a $200,000 share. Other persons who were not related to Walker get legacies of from $25,000 to $400.

Miss McEachran was named in the will for a legacy of $25,000 but her mother, Mrs. Susan McEachran of Detroit, died after the drawing up of the will and her share reverted to the daughter.

Walker, who in 1910 became secretary to Searles at $2,500 a year, continued to live, as he expressed it, "in fifty-dollar-a-week style" even after he had come into possession of a fortune of many millions. He occupied a two-room bachelor apartment at 25 Pierrepont Street, Brooklyn, and was said never to have added a piece of furniture to those in the apartment from the time he inherited Searles's millions in 1920 until his own death, Aug. 7, 1927.

Settled One Suit for $4,000,000.

When Walker inherited his wealth he barricaded himself in his apartment and would see no one. His friends said that he appeared to be stunned by his sudden wealth. Relatives of Searles soon put in claims for part of the estate. None succeeded in breaking the will, but Albert Victor Searles, a nephew, brought a suit which was settled out of court for a sum in excess of $4,000,000. The University of California received a contingent bequest of $250,000.

The suit of Albert Victor Searles recalled one brought by Timothy Hopkins, adopted son of Mark Hopkins and his wife, after Searles had acquired the Hopkins wealth. Searles, an interior decorator, had married Mrs. Hopkins when she was 70 years of age and he under 50. She was the richest woman in the United States at the time. When the elderly woman left the Hopkins millions to Searles, following four years of married life, Timothy Hopkins was cut off without a cent. He contested the will and Searles settled the case out of court, paying an amount said at the time to be $3,000,000, but later put at a figure nearer $10,000,000.

Phifer Estate Here Is $1,172,834.

An appraisal filed yesterday of the estate of Robert F. Phifer, who died Oct. 16 last, fixed the value of the estate taxable in New York at $1,285,663 gross and $1,172,834 net. Of this, $1,204,451 was in securities, including stock of the Cannon Mills Company valued at $417,560. In addition, he owned valuable property in other States. He gave $10,000 to the commissioners of Concord Cemetery, at Concord, N. H., to erect a memorial chapel, and $30,000 to the Public Library there after the death of two cousins who get the income.

The will left paintings, etchings and engravings worth $6,061 to the North Carolina State Art Society. The most valuable was a seascape by Julian Rix, appraised at $750, while two landscapes by him were valued at $250 each. Twenty water-colors signed "Phifer" were valued at $20.

Mr. Phifer left three-fourths of the residuary estate to his sister, Mrs. Sally P. Williamson of Chicago, in trust, and gave one-fourth to her son, Marshall, stipulating that if the son and two daughters of Mrs. Williamson all die without issue the entire residue, more than $1,000,000, is to go to the North Carolina State Art Society after $30,000 has been deducted for Davidson College.

GARMENT UNION WINS FIGHT

Eight Jobbers Join Association When Work Stops in 50 Cloak Shops.

By causing a stoppage of work in the shops of fifty cloak manufacturers said to be making garments for eight large non-union jobbers, the Joint Board of the International Ladies' Garment Workers' Union yesterday forced the jobbers to join the Ladies' Merchant Garment Association, a jobbers' group which has a collective agreement with the union. The 800 employes in the manufacturers' shops then returned to work.

The victorious stoppage was hailed by the union as a demonstration of the value of the recent agreement for stabilization of the cloak and suit industry. The jobbers who joined the employers' association are now obligated to observe the forty-hour week, minimum wage scales and the requirement of cooperation with the Cloak and Suit Commission recently set up through the intervention of Governor Roosevelt.

Swordfish Wounds Fisherman, Ramming a Hole in Dory

Special to The New York Times.

BOSTON, Aug. 29.—As a result of a battle with a swordfish, which rammed its sword through the side of a dory and into his leg, Edward Welzow of the fishing schooner Vasco da Gama was taken to a hospital upon arrival of the schooner here today. Welzow's back was also injured in the fight with the fish.

Welzow, alone in the dory, had harpooned the fish and began to haul in the line. Suddenly the fish attacked, plunging its sword through the bow, where Welzow was standing.

The sword ripped through the dory and struck Welzow's right leg, tearing a hole in his rubber boot and penetrating the flesh. The fish withdrew with the harpoon still in it, and Welzow stuffed the hole in the dory with his coat before he collapsed. Shipmates went to his aid and he was taken aboard the schooner with his 150-pound catch.

THREE CHILDREN SHARE ESTATE OF M. A. MARSH

Head of A. Kimball Co. Left More Than $100,000 — Cyril Keightley Had Only $350.

Melville A. Marsh, president of the A. Kimball Company, manufacturer of price-marking tickets, bequeathed most of his estate of more than $100,000 to his three children, it became known yesterday when his will was filed in Surrogate's Court. The children, who share equally in the residuary estate, are Alonzo K. Marsh, 307 West Broadway; Mrs. Dorothy M. Porter, Brookline, Mass., and Mrs. Mary M. Pope, Greenwich, Conn. The only other provision of the testament was a $2,500 life annuity for a niece, Adelaide Marsh of Summit, N. J.

The executors and trustees are the son and two sons-in-law, Henry W. Porter and Paul M. Pope.

The testator, who lived at 322 Central Park West, died at his Summer residence at Sound Beach, Conn., on Aug. 16.

Keightley Left Only $350.

Cyril Keightley, actor, left an estate of only $350 when he died intestate on Aug. 14, it was shown yesterday when Surrogate Foley granted letters of administration to Mrs. Isabel S. C. Wright of 629 West 135th Street, general guardian of the actor's widow, Isabel, who is under 21 years of age. Mrs. Keightley and three brothers of the decedent, John, Leo and H. R. Keightley, all of whom live in Australia, will share the estate.

Keightley, who was born fifty-three years ago in Wellington, N. S. W., Australia, was seen here in "The Trial of Mary Dugan."

COLORED ELKS END DISPUTE

Factions at Convention Agree, and Election Will Be Held Today.

Special to The New York Times.

ATLANTIC CITY, Aug. 29.—The two factions whose wrangling has held up the procedure of the convention of the Independent Order of Colored Elks here for the last two days reached an agreement tonight. Tomorrow the election of the Grand Exalted Ruler will take place.

J. Finley Wilson of Washington, D. C., the present head of the order, named two committees, one from among his backers and one from the Chicago-New York supporters of Casper Holstein of New York. The committees granted the contention of the Holstein faction that the ballot be a secret one and recommended that the Grand Treasurer, J. C. Martin of Chicago, under suspension, be directed to file his report with the Grand Secretary for publication.

The Holstein committee is composed of Representative Oscar De Priest of Chicago, Alderman Louis B. Anderson, Chicago; Frank McMechen, Baltimore, and James T. Carter, Richmond. The Wilson committee includes Robert R. Church of Memphis, Perry Howard, Republican National Committeeman from Mississippi; Judge William C. Hueston of Gary, Ind., and Isaac Nutter, Atlantic City attorney.

LOUIS MARSHALL BETTER.

Two Specialists Attending New York Lawyer in Zurich Dismissed.

Special Cable to THE NEW YORK TIMES.

ZURICH, Aug. 29.—Encouraging improvement in the last twenty-four hours in the condition of Louis Marshall, who has been in the Cantonal Hospital here in a critical state since he underwent an operation for an abscess of the pancreas three days ago, was reported tonight by his physician, Dr. Emanuel Libman of New York.

Dr. Libman added that he hoped, if the improvement continues at the same rate, his patient would be out of danger in three or four days. The New York physician is still assisted by Dr. Clairmont, professor of surgery at the Zurich clinic, who performed the operation, but the presence of the other two specialists who were called in then is no longer considered necessary.

Dr. Libman said the aged New York attorney stood the effects of the operation better than any one expected.

Many inquiries and messages of sympathy for Mr. Marshall are being received from America. His sister, Mrs. Abraham Rosenberg of Philadelphia, who is constantly at his bedside, and his son-in-law, Billikopf, are the only persons who are allowed to see him.

Dr. Morton Prince Improves.

Special to The New York Times.

BOSTON, Aug. 29.—The condition of Dr. Morton Prince, Boston neurologist, was reported as "greatly improved" today by his son, Morton Prince Jr. It is expected that Dr. Prince, who was taken to the Peter Bent Brigham Hospital in Brookline several days ago, suffering from heart disease, will leave the hospital soon.

MOTHER EUPHEMIA DIES IN 80TH YEAR

Founder of the Convent of Our Lady of Peace, Which She Headed 18 Years.

NOTED FOR CHARITY WORK

Had Served the Order of Jesus and Mary More Than a Half Century in Four Countries.

The Rev. Mother Euphemia, Order of Jesus and Mary, died late yesterday afternoon in her eightieth year at the Convent of Our Lady of Peace, 225 West Fourteenth Street, which she founded and where she had served as Mother Superior for eighteen years. Death followed a long illness. Burial will be at Provincial House in Sillery, Quebec. Mother Frances, now Mother Superior of the convent, will accompany the body to Canada, after a requiem mass to be celebrated in the convent chapel at 7:30 A. M. tomorrow.

Mother Euphemia was widely known for her charitable and educational work in this country, Canada, France and Italy.

Born on Dec. 25, 1849, in Quebec of a French-Canadian family of noble lineage, the reverend mother, then Catherine Letellier de St. Just, obtained her education under the order, which she entered as a novice in 1870 in Sillery. At the age of 35 she was named superior of the convent of the order in Manchester, N. H. She was superior successively of convents at Fall River, Mass.; Woonsocket, R. I., and in Canada. In 1900 she was called to France, but as the order had dispersed because of the expulsion of teaching orders, Mother Euphemia was sent to Rome. In 1902 she was ordered to New York City to start a school, but circumstances compelled the changing of the project to that of a residence for self-supporting girls and women. She served as superior of the house for the next eighteen years. In 1908 the present ten-story house, with capacity for about 200 guests, was the result of her efforts. In 1922 Mother Euphemia celebrated her golden jubilee in her order.

In 1921, her brother, the Rev. Arthur Letellier de St. Just, who built the Church of the Fathers of the Blessed Sacrament at Seventy-sixth Street and Lexington Avenue, died.

PROFESSOR J. S. KINGSLEY.

Biologist, Author and Educator, 76, Dies and Is Buried at Sea.

Special to The New York Times.

SAN FRANCISCO, Aug. 29.—Professor John Sterling Kingsley, biologist, author and educator, died at sea on a trip around the world and was buried at sea today, according to a radio message received here.

Dr. Kingsley, who resided at 2,500 Cedar Street, Berkeley, left here about two weeks ago, accompanied by his daughter, Miss Mary Kingsley. He died suddenly yesterday from heart disease.

He retired as professor emeritus of zoology at the University of Illinois in 1921 and came to California to make his home. Kingsley was noted for his research work. He was 76 years old.

JOHN H. HATTERMANN.

Yorkville Undertaker Killed in Auto Accident in Nova Scotia.

Funeral services for John H. Hattermann, who was killed in an automobile accident at Truro, N. S., on Aug. 23, were held in his own funeral parlors at 310 East Eighty-sixth Street yesterday. The services were conducted by the Elks and Masons.

Mr. Hattermann, a native of Bremerhaven, Germany, born there in June, 1879, emigrated here at the age of 16. In 1903 he established his business in Yorkville. His widow, Mrs. Augusta Hattermann, a son and a daughter survive him.

He belonged to the Masons, the Elks, Odd Fellows, Steuben Society, Thanawanna Club, Nut Club, Yorkville Square Club, Yorkville Boys and several German societies. Burial was in Mount Olivet Cemetery.

Ex-Judge Frederick W. Thomson.

ALEXANDRIA BAY, N. Y., Aug. 29 (AP).—Frederick W. Thomson, 62 years old, Municipal Court Judge in Syracuse from 1896 to 1906, died at his home here today. He had been ill for five months. Mr. Thomson was counsel for years for the Delaware, Lackawanna & Western Railroad and at one time was connected with the law firm of Doheny & Hiscock at Syracuse. He is survived by his mother, Mrs. Katherine Thomson, 94, and his widow and three children.

COL. HUMPHREYS FINED $100

Also Receives Suspended Jail Sentence in Westport Case.

WESTPORT, Conn., Aug. 29 (AP).—Colonel Frederick E. Humphreys, New York City medicine manufacturer and New York National Guard officer, who was arrested on the complaint of his wife in the home of Mrs. Ethel Plummer Jacobson, portrait painter, was fined $100 and received a suspended jail sentence of three months in Town Court today.

Colonel Humphreys was permitted to plead guilty to a lesser statutory offense than that previously charged against him. Mrs. Humphreys, who announced last night through her attorney, Joseph P. Brennan Jr. of New York, that she would appear against her husband, was in the Municipal Building at the time the case was being heard, but did not enter the court room.

The manufacturer appeared in court but did not take the stand. The case disposed of, he paid his fine and departed.

Trucks Get New Bridge Toll Rate.

The Port of New York Authority announced yesterday that, effective Sept. 1, it would establish a commutation rate for motor trucks using the Arthur Kill bridges which would result in a 25 per cent saving for operators making 100 trips a month. The tickets will go on sale at the toll offices of the bridges today and will be good on both the Goethals Bridge between Elizabeth and Staten Island and the Outerbridge Crossing between Perth Amboy and the island. For a truck of less than two tons carrying capacity, the commutation cost for 100 trips will be $45. The single toll for such a truck will continue at 60 cents. For a truck of less than five tons, the 100-trip ticket will cost $60. The single trip fare is 75 cents. For a truck of less than twenty tons capacity the ticket will be $75. The single trip rate is $1. In all cases, the tolls include a driver and helper with each truck.

NATHAN GIBBS FOUND DEAD ON HIS YACHT

Norwich (Conn.) Banker, Classmate of Gen. Leonard Wood, Stricken in Sleep.

Special to The New York Times.

NEW LONDON, Conn., Aug. 29.—Nathan A. Gibbs of Norwich and Gales Ferry, vice president and cashier of the Thames National Bank of Norwich, was found dead of heart disease in a berth aboard his yawl yacht Natalie in the harbor at Noank this morning. He was 72 years old.

Mr. Gibbs left the bank yesterday afternoon to spend the night on the yacht. William Leonard of this city, employed aboard the yacht, spent the night at his home. When Leonard returned this morning he found the banker dead.

Mr. Gibbs traced his ancestry back to the Mayflower. He was born in East Wareham, Mass., on May 21, 1857, the son of the late Captain Nathan Perry Gibbs and Hannah Swift Churbuck Gibbs. His father was a descendant of Commodore Perry.

The son was graduated from the Wareham High School, was a classmate of the late General Leonard Wood at Pierce Academy, Middleboro, Mass., and later was graduated from Comers's Commercial College in Boston. He was a Thirty-second Degree Scottish Rite Mason and had been regent of the Royal Arcanum of Norwich.

Mr. Gibbs is survived by two daughters, Miss Natalie King Gibbs, who made her home with him, and Mrs. Carlton P. Browning of British Columbia.

CAPTAIN ANDREW P. LUNDIN.

President of Concrete Concern and Former Vessel Master Dies.

Captain Andrew P. Lundin died yesterday of heart disease at his home, 100 North Parsons Boulevard, Flushing, Queens. His age was 60.

He was born in Sweden, but had lived in this country for the last forty years. He had served as master of the Manchuria, a passenger liner operating between the United States and the Orient; chairman of the board of directors of the Balsa Company of America and president of the Welin Marine Equipment Company of Manhattan. At his death he was president of the Asphalto-Concrete Corporation of Manhattan.

The captain was a member of the Bayside Yacht Club and the Engineers' Club of Manhattan.

A widow and two sons survive. Burial will be in San Francisco.

GODFREY DILLAWAY.

Veteran of Civil War, 87, Dies in Jersey City.

Godfrey Dillaway, commander of Van Houten Post of the Grand Army of the Republic, who said on his eighty-sixth birthday, on March 4, 1928, "I don't get any older as I go along," will be buried on Saturday with military honors.

Commander Dillaway at 19 witnessed the inauguration of President Lincoln and next year enlisted with the Twenty-first New Jersey Volunteers. He was wounded in the leg at Fredericksburg.

He used to recall that as he lay in Judiciary Square Hospital, opposite the White House, the President came every two weeks with newspapers and oranges for his "boys."

Mr. Dillaway, until he was 83, was employed in Brooklyn and Washington in the government service.

HJALMAR H. BOYESEN DIES.

Former New York Lawyer Succumbs Suddenly at Dinard, France.

DINARD, France, Aug. 29 (AP).—Hjalmar H. Boyesen, son of the late Professor Hjalmar H. Boyesen of New York, died suddenly here yesterday.

Mr. Boyesen was formerly a New York lawyer. He was 55 years old. With Mrs. Boyesen, the former Madge Rowan, he had lived at Le Tertre Mignon in Dinard for the last five years. Cablegrams received here by his brother, Bayard Boyesen, did not give the cause of his death.

The late Professor Boyesen was head of the German department at Columbia University for years.

JONATHAN BURWELL FROST.

Brooklynite, a Founder of Woodmen of the World, Dies in South.

WINSTON-SALEM, N. C., Aug. 29 (AP).—Jonathan Burwell Frost, of Brooklyn, N. Y., died suddenly today while on a visit to friends. His age was 68. He was one of the founders of the Woodmen of the World, having organized its first camp at Dallas, Texas. Mr. Frost was prominent in fraternal circles and took a leading part in organizing the Columbian Woodmen and the Aryans.

At one time he was literary editor of The Kansas City Star. He also was the author of several books.

Funeral services will be held in Atlanta on Friday afternoon.

DR. JAMES T. GREELEY.

Inventor of Unit Used by Surgeons in War Dies at Age of 67.

NASHUA, N. H., Aug. 29 (AP).—Dr. James Thornton Greeley, inventor of the Greeley unit, used by surgeons of the allied armies during the World War, died here today at the age of 67.

During the war Dr. Greeley served with the Red Cross in Palestine. He was graduated from Massachusetts Institute of Technology and the University of Maryland, and had practiced here since 1895. Matthew Thornton, who signed the Declaration of Independence for New Hampshire, was one of his forebears.

Boniface J. Gressing.

Special to The New York Times.

ELIZABETH, N. J., Aug. 29.—Boniface J. Gressing, 78 years old, died suddenly today after a brief illness at the home of his daughter, Mrs. Edward Guantal, 188 Halstead Road. Born in Germany, Mr. Gressing resided in this country fifty-eight years, making his home in Brooklyn, N. Y., where he was employed by the Standard Oil Company.

He retired many years ago and moved to Elizabeth. Surviving are his widow, three daughters and two sons.

Mrs. Anna Kurtzman.

Special to The New York Times.

PLAINFIELD, N. J., Aug. 29.—Mrs. Anna Kurtzman, 26 years old, wife of Charles Kurtzman of 1,023 Central Avenue, Plainfield, died last night in Muhlenberg Hospital. She was a member of Emanuel Chapter, Order of Eastern Star, Council of Jewish Women, and Hadassah Chapter, Order of Ezeleter. Besides her husband, she is survived by her father, Hersch Schwartzbach of Elizabeth; a daughter and four sons.

DR. JOSEPH H. ODELL DIES.

Presbyterian Minister and Editor a Victim of Heart Disease.

STONINGTON, Conn., Aug. 29 (AP).—Dr. Joseph Henry Odell, Presbyterian minister and writer, of Wilmington, Del., died today at his Summer home of heart disease after a long illness. He was an executive officer of the improvement movement of the Delaware school system.

He was formerly editor-in-chief of The Scranton (Pa.) Tribune-Republican and Scranton Truth, and later was political editorial writer of The Philadelphia Public Ledger and Evening Ledger.

The Rev. Odell was born in London, England, May 20, 1871, and attended the East Keswick (England) Theological Seminary. Upon being graduated in 1896 he was ordained to the Presbyterian ministry and came to this country. He held pastorates in Fulton, N. Y.; Scranton, Pa., and Troy, N. Y.

Surviving are his widow, two daughters and three grandchildren, all of Wilmington. Funeral services will be held Saturday, with interment here.

JUDGE FRANK COMERFORD.

Superior Court Jurist Dies Suddenly in Chicago at 49 Years.

Special to The New York Times.

CHICAGO, Ill., Aug. 29.—Superior Court Judge Frank D. Comerford died unexpectedly of a heart attack here tonight at the home of his brother, George Comerford. He was 49 years old.

Judge Comerford had been on a vacation and intended returning to his seat on the Criminal Court Bench next Tuesday. His wife, Mrs. Lyela Comerford, was notified of his death at the home of her mother, Mrs. Laura Studebaker, on Long Island, New York.

The judge had been there with her until last Monday. Funeral arrangements will not be made until Mrs. Comerford's return to Chicago.

ALTON PACKARD DIES AT 59.

Well Known in West as Artist and Cartoonist Many Years Ago.

OKLAHOMA CITY, Aug. 29 (AP).—Alton Packard, artist, cartoonist and lecturer, died at a hospital here today. His age was 59.

Mr. Packard achieved a reputation more than thirty years ago as a cartoonist and artist for The Minneapolis Journal, Chicago Times, Dayton Herald and Chicago Sunday Blade.

After his removal to Oklahoma City in 1895 he was a lyceum lecturer, a free-lance cartoonist, a writer of songs and a contributor to newspapers and magazines.

Dr. Julia Clara Loos.

Special to The New York Times.

BALTIMORE, Md., Aug. 29.—Dr. Julia Clara Loos, 61, for three decades a practitioner of homeopathy, died yesterday at her home, 2,915 Chelsea Terrace. Funeral services and burial will take place in Philadelphia.

Dr. Loos began her practice in Pennsylvania, having been located at Harrisburg and Pittsburgh before coming to Baltimore. She lived here for the last seven years. She is survived by her mother, Mrs. Marian Rosenthal of Baltimore, and two brothers, Wallace and Edward Loos of New York and Philadelphia, respectively.

Robert M. Brasher.

Special to The New York Times.

CINCINNATI, Aug. 29.—Robert M. Brasher, who at his retirement seven years ago had been employed in the United States Subtreasury office here for forty-five years, died at his home today while he slept. He was 87. Mr. Brasher was cashier in the County Treasurer's office during the court house riot in 1884, and it was largely through his efforts that much of the money in the Treasury was saved from the rioters. On Oct. 15 last he and his wife, the former Helen Robinson, celebrated the sixty-fifth anniversary of their wedding.

Mrs. Frank Deedmeyer.

Special to The New York Times.

WHITE PLAINS, N. Y., Aug. 29.—Mrs. Frances Clark Deedmeyer, wife of Frank Deedmeyer of 20 Quimby Avenue, died at her home last night after a long illness. Mrs. Deedmeyer was once the American consul at Prague, in what was then Austro-Hungary. Mrs. Deedmeyer was born in New York and spent her early girlhood in Yonkers. She was the daughter of the late John Clark, president of the Yonkers City Ice Company.

Alexander McL. Goodspeed.

NEW BEDFORD, Mass., Aug. 29 (AP).—Alexander McL. Goodspeed, for fifty years a practicing attorney here and United States Commissioner since 1901, died today following a brief illness. He would have been 82 Dec. 31. Born in Falmouth, a descendant of the Goodspeed family which settled in Cape Cod in 1628, he went West, then came to New Bedford.

William F. Hildebrandt.

Special to The New York Times.

BLOOMFIELD, N. J., Aug. 29.—William F. Hildebrandt, head salesman for Porter Brothers & Co., wholesale dealers in notions in New York, died at his home here today from a paralytic stroke. He was born in Germany 56 years ago and came to this country at the age of 7. Six years later he went with the New York firm. His widow, two daughters and a son survive.

Otto M. Endres Jr.

Special to The New York Times.

UTICA, N. Y., Aug. 29.—Otto M. Endres Jr., who won the Eastern States motorcycle hill-climbing contest in July and took third place in the national amateur hill-climbing contest at Muskegon, Mich., two weeks ago, died today from burns received in a gasoline explosion in his motorcycle shop.

Mrs. Charles E. Hendrickson.

Special to The New York Times.

RED BANK, N. J., Aug. 29.—Mrs. Sarah W. Hendrickson, widow of Justice Charles E. Hendrickson of the Supreme Court of New Jersey, died tonight at her home here in her seventy-seventh year.

Births

BLUME—Mr. and Mrs. Alvin L. Blume announce birth of daughter, Thursday, Aug. 29, at Miss Lippincott's Sanatorium.

Marriages

MILLS—SIESEL—Josephine Wilcox Mills, daughter of Mrs. John F. Mills, to William M. Siesel, son of Mr. and Mrs. William F. Siesel, on Tuesday, Aug. 27, at 11 A. M., at Grace Episcopal Church, White Plains, N. Y., by the Rev. Culver Alford.

Deaths

FINGHOLD—Suddenly on Aug. 27, Augusta Fingheld (nee Wallnesch), in her seventy-seventh year. Relatives and friends are respectfully invited to attend the funeral services at the Chapel, 138 East 87th St., on Friday, Aug. 30, at 10 A. M.

Deaths

Fingheld, Augusta — Meyer, Margaret E.
Ross, Charles E. — Mills, A. B.
Rush, Anna M. — Nesbitt, Edith H.
Rusing, William — O'Connor, Frances E.
Cheesebrough, W. M. — Odell, Joseph Henry
Connor, W. G. — Oppenheimer, Lena
Dashtero, Mabel — Poppe, Charles
Davis, Harry B. — Reiss, Edward J. A.
Dolan, Elizabeth E. — Richtberg, Emma
Duffy, John Cullen — Rudke, Fanale
Fetzer, Louis V. — Scheffler, Annie F.
Finkelstein, Joseph — Schwartz, Emelia
Friedberg, Celia — Schwartz, Jacob
Gallaher, Mary A. — Schwartz, Mrs. Jacob
Glathe, Bernhard — Shackman, Alfred J.
Griffin, Edmund W. — Sheehan, Martin A.
Hendrickson, Sarah W — Smith, Corinne L.
Hirshfeld, Milton — Solovitchik, Haim S.
Jackson, Alfred E. — Thellusson, W. P.
Keating, Mildred J. — Thompson, C. O.
Keeney, Minnie H. — Thrun, H. G. H.
Kelly, Martha V. — Tyler, Jessie F.
Lawson, Mary E. S. — Wachtel, Leopold
Letellier de St. Just, C — Watt, Marion K.
Lewis, Elisa H. — Wheeler, Lacy G.
Lundin, Andreas P. — Willis, Elizabeth M.
Luthy, Margaretta P. — Young, Henry
Mason, Charles M.

BOAZ—On Thursday, Aug. 29, 1929, Charles Henry, in his eighteenth year, at his home, 250 West 93d St. Interment at Cincinnati, Ohio.

BUSH—On Wednesday, Aug. 28, at the residence of her daughter, Mrs. Schafer, New York City, Anna Margaret, widow of the late Louis Bush, age 84 years. Funeral services at the Bennett Mortuary, 14 Broadway, Tarrytown, N. Y., Friday afternoon, Aug. 30, at 2:30.

BUSING—William, on Aug. 28, 1929, at White Plains, N. Y., in his eighty-eighth year, husband of the late Johanna Bergmann.

CHEESEBROUGH—At Northport, L. I., on Aug. 27, 1929, William Mohr, beloved husband of Luisita Fox Cheesebrough and father of Charles G. of Northport and Elisabeth C. Kennedy of Brooklyn. Private services at his home, Northport, L. I., Friday afternoon, Aug. 30, 1929, at 4 o'clock.

CONNOR—On Aug. 28, 1929, Winthrop Green, son of the late John Pollen Connor and Emelie Green. Funeral services at the Church of St. Ignatius, 87th St. and West End Av., Friday, Aug. 30, 10.30 A. M.

DACHTERA—Mabel, widow of William M., beloved mother of Helena, Mildred, Randolph and Mrs. Gabriel Sussfeld and sister of William Henry Stumpsel of Greenwich, Conn. Funeral from her late residence, 208 Albany Av., Brooklyn, Friday, Aug. 30; thence to St. Gregory's Church, where mass of requiem will be offered at 10 o'clock. Interment Calvary Cemetery.

DAVIS—Suddenly, on Aug. 28, Harry B., beloved husband of Sarah (nee Barnett), devoted father of Lucille Lowey, Mildred Moses and Harry B. Davis Jr. Funeral services at the West End Funeral Chapel, 200 West 91st St., Friday, Aug. 30, at 2 P. M.

DAVIS—With profound sorrow Centennial Lodge, No. 763, F. and A. M., announces the death of Brother Harry B. Davis. Brethren are summoned to attend an emergent communication for the purpose of conducting Masonic services Friday, Aug. 30, at 2 P. M. at the West End Funeral Parlors, 91st St. and Amsterdam Av. MAURICE P. DAVIDSON, Master. HENRY LIPPMAN, Secretary.

DOLAN—Elizabeth E. (nee Harran), wife of the late William E., and mother of Eugene A., Dorothea E. McFadden and Francis A., on Aug. 29, 1929, sister of Mrs. John W. Davren, Mrs. J. Edward Neill and Thomas A. Harran. Funeral from her late residence, 214 Academy St., Long Island City, at 9 A. M., Monday, then to St. Patrick's Church where solemn requiem mass will be celebrated. Interment Calvary.

DUFFY—John Cullen, After a brief illness, at Carmel, N. Y., on Aug. 28. Funeral services at the Campbell Funeral Church, Broadway at 66th St., Saturday, Aug. 31, at 11 A. M. Interment Woodlawn, private.

FETZER—At Hillsabeth, N. J., Aug. 28, 1929, Louis F. Fetzer, in his seventy-sixth year. Funeral services will be held at the Funeral Home, 74 Central Av., Hackensack, N. J., on Saturday, at 2 P. M. Interment in Hackensack Cemetery.

FETZER—Louis, Defendam Association, 22d Regiment Veterans, with deep regret we announce the death of our beloved comrade. Funeral services, Saturday, Aug. 31, 1929, at 2 P. M., at Ackerman & Sillis Funeral Parlors, 74 Central Av., Hackensack, N. J. All members of Defendam Association and Spanish War Veterans are requested to attend.

COL. CHARLES H. SMITH, President. FREDERICK N. NIVERS, Secretary.

FINKELSTEIN—Joseph, King David Lodge, No. 904, F. and A. M., regretfully announces the death of Brother Joseph Finkelstein. Funeral from his late residence, 24-51 9th Av., Astoria, L. I., Friday, at 1 P. M. sharp. Interment Washington Cemetery.

L. ROSENTHAL, Master. L. H. LEICHTER, Secretary.

FRIEDBERG—Celia, beloved wife of Dave Friedberg and mother of Sadie Mendelson, Sam and Manuel Friedberg, Mollie Trinkoff and Sidney Friedberg. Funeral services at the residence of her late residence, 167 East 95th St., Brooklyn, at 11 A. M.

GALLAHER—At Orange, N. J., Aug. 28, 1929, Mary A., wife of the late Benjamin D. Gallaher in her eighty-first year. Funeral services at her home, 308 South Centre Street, Friday evening, Aug. 30, at 8 o'clock.

GLATHE—Suddenly, on Aug. 27, 1929, at Berlin, Germany, Bernhard, beloved father of Mrs. Henry Terstegge and Henry B. Glathe. Notice of funeral later.

GRIFFIN—Suddenly, on Wednesday, Aug. 28, 1929, at his residence, 58-52 102d St., Jamaica, Edmund W., beloved husband of Julia Blake Griffin, formerly of Newark, N. J. Funeral services at the Fairchild Chapel, 96 Lefferts Place, near Grand Av., Brooklyn, on Friday, Aug. 30, at 8 P. M. Interment in Greenwood Cemetery.

HENDRICKSON—Sarah W., widow of former Justice of the Supreme Court Charles E. Hendrickson, on Aug. 29, 1929, in her seventy-seventh year. Funeral Saturday afternoon, at 4 o'clock from her residence, 109 East Front St., Red Bank, N. J.

HIRSHFELD—Milton, beloved son of Mollie and the late Isadore Hirshfeld, brother of Minnie H. Cohen and Jerome Hirshfeld. Private services will be held at the Universal Funeral Chapel, 397 Lexington Av., Sunday, Sept. 1, at 11 A. M. Kindly omit flowers.

JACKSON—Suddenly, on Aug. 29, 1929, Alfred Ernest Jackson, beloved husband of Sadie G. Bevins and father of Donald R. Jackson. Funeral from his late residence, 403 West 123th St., Time later.

KEATING—At Newark, N. J., on Thursday, Aug. 29, 1929, Mildred Jane, wife of Philip Keating of 125 2d Av., Newark. Funeral services will be held at the Home for Services, 189 Clinton Av., Newark, on Saturday, Aug. 31, at 11 A. M.

KEENEY—At Westwood, N. J., on Wednesday, Aug. 28, 1929, Nora Vida Keeney, wife of Daniel A. Keeney, and beloved daughter of Mrs. F. H. Gibson, Minnie H., widow of James Cecil Keeney. Funeral private.

KELLY—On Thursday, Aug. 29, 1929, Martha V., widow of Nathaniel Kelly. Services at her residence, 93 Temple St., Astoria, on Saturday evening, Aug. 31, at 8 o'clock. Interment in Woodlawn Cemetery.

LAWSON—On Aug. 28, Mary Ely Searles, wife of the late Robert Lawson and daughter of the late Hamilton Randolph and Fanny Jane Ely Searles, in her eighty-eighth year. Services will be held at her house, 400 Riverside Drive, Friday, Aug. 30, at 2 P. M. Interment private.

LETELLIER DE ST. JUST—On Aug. 29, at Convent Jesus Mary, 223 West 14th St., Mother Euphemie (Catherine Letellier de St. Just), Order of Jesus Mary. Requiem mass at chapel of convent, Saturday, Aug. 31, at 7:30 A. M. Interment from Provincial House, Sillery, Quebec, Canada.

LEWIS—Suddenly, at Ossining, N. Y., Aug. 27, 1929, Elisa H. Lewis, mother of Charles and Caroline, in the eighty-first year of her age. Funeral services at the late residence, 80 Ellis Place, Ossining, N. Y., Friday, at 3 P. M.

LUNDIN—Captain Andreas P., suddenly, on Aug. 29, 1929, in his sixty-first year. Services at his late residence, 100 North Parsons Boulevard, Flushing, L. I., on Saturday afternoon, Aug. 31, at 2:30 o'clock. Interment private. Please omit flowers. San Francisco (Cal.) papers please copy.

LUTHY—On Aug. 28, 1929, Margaretta P., beloved wife of Henry Luthy, in her seventy-eighth year. Services will be held at Jackson's Chapel, 1,931 Washington Av., Bronx, Friday, Aug. 30, at 2 P. M. Interment Evergreen Cemetery private.

MASON—At Manhasset, N. Y., Charles M. Mason, in his sixty-eighth year, beloved husband of Mary K. Mason. Funeral services Friday morning, Aug. 30, 1929, 8 o'clock, at his late home, Shore Road, Manhasset, L. I. Funeral private.

MEYER—Margaret E., on Aug. 29, 1929, beloved mother of Kate Brechtel, Anna Meyer, Gertrude and Christopher. Services on Saturday at 8 P. M. at the home of her daughter, Anna M. Reid, 113-18 221st St., Laurelton, L. I. Funeral Sunday at 10:30 A. M. Interment Woodlawn Cemetery.

MILLS—Colonel A. B. Veterans of New York Athletic Club note with profound sorrow the death of their former president and valued member.

JAMES A. LYNCH, President. OLIN J. STEPHENS, Secretary.

NESBITT—Edith H., of Phoenix, Ariz., Aug. 26, 1929, daughter of Mary L. and the late Daniel A. Nesbitt.

O'CONNOR—On Monday, Aug. 26, 1929, at her residence, 109 Harriman Av., Jamaica, L. I., Frances Elizabeth Miller, daughter of the late Sarah E. Pearsall and Albert Miller, wife of the late Michael E. O'Connor. Funeral and interment were held at the convenience of the family.

Deaths

ODELL—Dr. Joseph Henry Odell, son of Wilmington, Del., at his Summer home in Stonington, Conn., Aug. 29, 1929, in his fifty-ninth year. Funeral at Stonington on 9 P. M. (Daylight Saving Time) Saturday, Aug. 31. Burial at Stonington. Scranton (Pa.) and Troy (N. Y.) papers please copy.

OPPENHEIMER—Lena (nee Reichsteiner), on Aug. 29, at her late residence, 881 Clarke Place, beloved mother of Edna, Madeline and Hattie, and sister of Jennie, Adolph, Mor, and Abe. Fune

BEAN GROWERS ASK FARM BOARD'S AID

'$50,000,000 Corporation Could Combat Price Breaking,' Michigan Leader Says.

FURTHER LOANS SOUGHT

Colorado Association Applies for Larger Advances—Teague Recognizes Needs.

WASHINGTON, Aug. 29 (AP).—Suggestions for aiding growers of small beans, among them one that a separate stabilization corporation be set up to maintain a "reasonable" price to the farmer, were taken under advisement today by the Federal Farm Board.

The board announced, after a committee of Michigan State officials and growers appeared, that it had been advised of various problems affecting the marketing of the product.

Peter Lennon, State Senator and farmer, of Lennon, Michigan, said he had suggested a stabilization corporation which would prevent price-breaking.

"With $50,000,000 such a corporation could buy all the beans produced in the country, at $5 a bushel," Mr. Lennon said, "and with its assistance the farmer could combat price-breaking."

The Michigan committee, headed by H. E. Powell, Commissioner of Agriculture, told the board that about 60 per cent of the white navy beans produced in the United States were grown in Michigan. He said this year's crop, almost cut in half by drought, will not exceed 5,000,000 bushels.

Joe Plummer, president of the Colorado Growers' Association, made application for supplemental loans to enable his association to make larger advances to growers.

C. C. Teague of the board recognized the need of the growers for assistance, adding, however, that the conferences today were chiefly for the purpose of exchanging information.

Giving assurance that Western wreat operatives have not rejected the proposed stabilization corporation, Mr. Teague said that operatives in Chicago yesterday discussed a plan which was only tentative. He said the board members here had not been advised of a refusal of the operatives to accept the plan.

NEAR 100 HOURS IN AIR.

Syracuse Endurance Fliers Congratulated by Roosevelt at Fair.

SYRACUSE, N. Y., Aug. 29 (AP).—Whirling in great circles above the New York State Fair Grounds here, the Empire State Standard, piloted by Clyde E. Pangborn and Carl A. Dixon, tonight roared toward the 100-hour-mark in the fliers' efforts to set a new refueling endurance record. At 7 P. M., Eastern Standard Time, they had been in the air eighty hours, having taken off at 11:04:37 A. M., Eastern Standard Time, Monday.

Pangborn and Dixon in notes said they were reaching a routine stage and that regular hours of sleep now were a thing within reason. They alternate at the controls and to while away the long hours play cards, write letters and read newspapers.

The plane was refueled early in the evening to give Governor Roosevelt an opportunity of watching the contact. The Governor upon his arrival at the Fair Grounds sent the following message to the fliers:

"I wish you the fullest measure of success and good luck. You have provided pleasure and interest for many thousands at the New York State Fair."

Heads Hospitals Nursing Division.

Marian E. Rottman, director of nursing service at Bellevue Hospital, was appointed yesterday by William Schroeder Jr., Commissioner of Hospitals, as director of the division of nursing of the Department of Hospitals. In addition to her maintenance she will receive a salary of $3,200 a year. She resides at the Bellevue Nurses Home and will establish her officein Bellevue Hospital. She had held her former position since June 1, 1925.

RENTALS MODERATE

167 EAST 82ND ST.

6 rooms 3 baths

3 Rooms, Dining Bay, Bath and extra lavatory

Mechanical Refrigeration
Wood Burning Fireplaces
Radio Antenna Outlets
Daylight Laundry
Cedar Closets
Brass Piping
Southern Exposure
Unobstructed Light and air in every room

Occupancy October 1st
Now open for inspection

PEASE & ELLIMAN INC.
640 Madison Avenue
Regent 6600

TRIAL OF EATON CASE DEFERRED IN LONDON

Prosecution Asks Delay When Alleged Attackers of American Appear in Court.

LONDON, Aug. 29 (AP).—Ronald Bateman, a former Guardsman, and James Moore appeared in Marlborough police court today in connection with the alleged attack on Philip Eaton, Massachusetts schoolmaster, in a Mayfair flat on Aug. 12.

Bateman was charged with wounding Eaton with intent to murder and robbing him, while Moore faced charges of stealing and receiving various articles from Eaton's flat, and assisting Bateman to evade arrest.

The prosecuting counsel said he was unable to open the case today as the injured man was not yet able to make a statement, after which the magistrate remanded the prisoners for trial until Sept. 5.

Detective Bradley described the condition of Eaton's bedroom in his apartment in Half Moon Street after the attack. Bed clothes, furniture, walls and carpets were spattered with blood. The room appeared to have been ransacked. The detective produced broken pieces of a heavy chair and pointed to blood stains.

Dr. James V. Brond, a surgeon at St. George's Hospital, testified that when Mr. Eaton was admitted on Aug. 13, he was suffering severe injuries and shock with wounds on the face and head. The American was not properly examined, the doctor said, because "he was in a dangerous condition" and it was "necessary to put him to bed at once."

A later detailed examination, the surgeon stated, showed Mr. Eaton had five wounds, one on the right temple, one and a half inches long. A second cut extended from the right eye down to the tip of the nose and there were bruises on the right side of the right eye. A third cut showed above the left eye, a fourth on the upper lip went through the mouth, while the fifth wound was a cut on the left side of the chin, one and a half inches long.

After examination Mr. Eaton was taken to the operating room, where his wounds were dressed.

MUSIC PUBLISHERS FAIL; BLAME SINGING FILMS

Waterson, Berlin, Snyder & Co. Also Cites Rise of Radio in Bankruptcy Petition.

A petition in bankruptcy was filed in the Federal court yesterday by counsel for Waterson, Berlin Snyder & Co., music publishers of 1,587 Broadway. The petition, signed by Henry Waterson, president of the company, says that the company "owes debts which it is unable to pay in full," and that it is willing to surrender all its property for the benefit of its creditors, except such as is exempt by law.

The petition also says that the company is unable to file schedules owing to its inability to determine the correct amount of its indebtedness.

The difficulties of the company, it was reported, were largely due to the "rise of the radio with the development of talking and singing pictures and the use of theme songs."

In April, 1924, the company sued in the Federal Court to restrain Gene Buck, as president of the American Society of Composers, Authors and Publishers, from printing, selling, broadcasting or otherwise using the song "Maybe," a musical composition belonging to the plaintiff. An order was also sought to compel the defendant to account for all licenses issued permitting the broadcasting of plaintiff's songs.

The plaintiff alleged then that during 1922 and later the establishment of large broadcasting stations and the practice of using songs and musical compositions for broadcasting purposes had greatly increased the value of the plaintiff's copyrights.

BYRD HONORS EXPLORERS.

Messages Tell of Tributes Paid at "Sunrise" Flag-Raising.

Messages from Little America, Antarctica, yesterday told how Commander Byrd and his companions paid tribute to polar explorers of other years, when the expedition's flag-raising a week ago marked the return of the sun.

The following messages came through the radio room of THE NEW YORK TIMES and were forwarded to Captain H. H. Railey of the Byrd Expedition headquarters here for delivery:

Little America, Aug. 28, 1929.

Please request National Geographic Society in Washington to send the following message to Captain Robert Scott's son in England:

"We hoisted the American flag here on the return of the sun to Antarctica and in honor of your father and his comrades we unfurled the British flag alongside the American. All members of this expedition join me in best of good wishes to you and your mother."

RICHARD E. BYRD.

Little America, Aug. 27, 1929.

For Lincoln Ellsworth.

Dear Lincoln:

When we hoisted the American flag here on the return of the sun we unfurled the Norwegian flag alongside in honor of Amundsen and his comrades and I thought of you then. Please send this news to Amundsen's nearest relative. Kindest regards from all of us.

R. E. B.

Both messages were forwarded to their destinations.

NEW YORKERS IN BUS CRASH

Woman Passenger and Driver Hurt in Accident Near Winsted, Conn.

WINSTED, Conn., Aug. 29 (AP).—Two persons were hurt and six others escaped injury when an interstate bus bound for New York from Pittsfield, Mass., crashed through a highway fence on the Norfolk Road near here today.

The injured are Mrs. Elizabeth Freeman of New York, a passenger, who suffered lacerations and bruises of the hip and face, and Walter Bullard of New York, operator of the bus, who was cut on the forehead by flying glass. Both were treated at Litchfield County Hospital.

Bullard told police he lost control of the steering wheel.

HEADS SISTERS OF MERCY.

Mother Mary Carmelita of Mount Washington Elected at Cincinnati.

CINCINNATI, Aug. 30 (AP).—Mother Mary Carmelita, superior of the Sisters of Mercy of Mount Washington, Md., was elected mother general of the congregation of the Sisters of Mercy of the Amalgamated Communities in the United States, it was announced today. The chapter has been in session all week here.

More than 5,000 Sisters of Mercy in the United States were represented by the 117 delegates who attended the chapter session. Archbishop Pietro Fumasoni-Biondi, Papal Delegate, was presiding officer.

BUSINESS OPPORTUNITIES

Bank and business references required. Rate $1.00 an agate line daily; $1.15 Sunday.

CAPITAL WANTED.

MAN WITH SUFFICIENT CAPITAL AND intelligence to form a corporation for the preserving and marketing of pure fruit juices guaranteed to contain no chemicals nor positively lose their flavor or tint indefinitely; patents granted covering this process; sure of success if handled properly; not interested in a stock selling proposition nor is capital alone desired; require strong executive to take personal interest in large proposition; good returns are assured. 1531 N. Y. Times, Newark, N. J.

PAYING INSTALMENT BUSINESS REquires dependable associate with $7,500 preferably, business gentleman; ample security; unusual opportunity. T 229 Times.

WANTED—MISCELLANEOUS.

TO BUY DRUG STORE, MINIMUM BUSIness of $70,000; central location; principals only. T 243 Times.

BUSINESS CONNECTIONS.

WE GET YOU OUT OF DEBT with a service affording relief from pressure of debt suits; garnishments; an honorable, easy method without borrowing.
Peoples Funding Corporation,
11 West 42d St., Room 2388.

EXPORT TRADE—ENGLISHMAN, THIRteen years' overseas salesman for famous firm; perfect French; fair Spanish, desires represent first-class house in England, South Africa or elsewhere. Weaver, 16 Ethelbert Road, London, S. W. 20, England.

EXECUTIVE—SALESMAN DESIRES TO represent substantial concern or individual at West Palm Beach, Fla., 3 mos. Times Annex.

UNUSUAL OPPORTUNITY ESTABLISHED own business; strictest investigation invited; steady income assured; $800-$3,000 required. 1440 Broadway, Room 605.

Distributors Wanted.

YOU CAN OWN PROFITABLE AUTO TOOL cable business if willing to work, and can organize small selling force and can invest $100 to $500 for merchandise. If you have selling ability, we will show you how to soon earn necessary capital with even very nominal investment; start now; costs nothing for interview. Phone L. R. Nelson, Worth 4230, for appointment, or write 296 Broadway.

FOR SALE.
Plants and Factories.

SCREEN AND WEATHER STRIP BUSIness, with completely equipped plant serving New York and New Jersey; suitable terms for right party. B 109 Times Downtown.

FOR SALE—WELL-EQUIPPED COMMERcial printing plant; with or without weekly paper. Not rental; no competition. Frank; in prime; priced right for quick sale. Box 445, Matamoras, Pa.

Restaurants and Tea Rooms.

ONE OF NEW YORK'S FINEST RESTAUrants with a 60-foot soda fountain on one of the principal thoroughfares of the city and doing business, including Sundays, from 7 A. M. to 1 A. M.; could stay open all night to advantage; never offered for sale before; daily sales run over $600; neighborhood warrants $600 per day conservatively after Labor Day; making real profit now; owner wishes to confine activities to real estate; will sell at cost; exceptional bargain. Call owner direct at Bachman's, 1440 Broadway Friday morning; ask for Mr. Bachman.

FOR SALE.
Restaurants and Tea Rooms.

GOING INTO BUSINESS? WE DESIGN, build, equip stores completely; time payments. Ganger, 845 West 35th, Medallion 4780.

Garages.

FOR SALE—GARAGE, SHOWROOM, AUTO LAUNDRY, BRAKE SERVICE AND GASOLINE BUSINESS, fully equipped, located on the Sunrise Highway, corner plot, 50x100, just outside of Freeport, L. I.; building of entire brick and steel; 12-inch brick walls; will sell entire holdings to quick buyer with cash; owner in ill health. Apply by letter only. P. O. Box 309, Freeport, L. I.

Leases.

FOR SALE—VALUABLE LONG TERM lease on Main St., Flushing, L. I. Box 2067, 9040 161st St., Jamaica.

Miscellaneous.

AUTO LAUNDRIES, MASS PRODUCTION, conveyor system, established; show good returns; most modern equipment; capacity about 700 cars daily; 2 plants; excellent location; sell at enormous sacrifice. 1438 Times Fordham.

CHANCE OF A LIFETIME! 22x100, 5-STORY elevator building, 45 East 34th; lease 12 years, equity $35,000; will sacrifice $15,000. Monument 5870.

WELL-FURNISHED WALL ST. OFFICES, sale or lease; suitable brokerage. Beekman 0095.

BUSINESS LOANS.

BUSINESS AND PERSONAL LOANS. BORROW $100, $250, $500 OR MORE FOR ONE YEAR OR LESS. MONTHLY PAYMENT PLAN (weekly if requested). Secure Booklet, "HOW TO BORROW." THE MORRIS PLAN COMPANY. Resources over $40,000,000.
MAIN OFFICE: 23 WEST 42D ST.
BRANCHES:
NEW YORK—233 Broadway, 17 Union Square, 205 Lenox Av., cor. East 146th St., 366 Southern Boulevard, 35th St. and 9th Av., 1419 5th Av., near 110th St.
BROOKLYN—168 Montague St., 694 Manhattan Av., 7608 Fifth Av.
Under supervision of State Banking Dept.

YOU GET THE FULL AMOUNT.
No deductions in advance.
Merchants and salaried men may borrow up to $5,000 for one year; payments monthly, semi-monthly or weekly as you get full amount.
GOTHAM LOAN COMPANY,
Industrial Banking,
Under Supervision of State Banking Dept.
205 Broadway, corner Fulton St., New York.

BUSINESS FINANCING
ON OUTSTANDING ACCOUNTS
to wholesalers, manufacturers, jobbers.
Quick and Reliable Service.
PARAGON TRADING CORP.,
1,457 BROADWAY. WISCONSIN 0360.

FINANCIAL ASSISTANCE EXTENDED TO merchants and manufacturers. Myron F. Hobbs & Co., Inc., 32 Park Row, Beekman 1850. Phone Cortlandt 2782.

LIBERAL ADVANCES ON MERCHANDISE. Industrial Credit Company, 352 4th Av. Caledonia 6404.

TRADE ACCEPTANCES DISCOUNTED. RIALTO SECURITY CORP., 1,980 B'WAY.

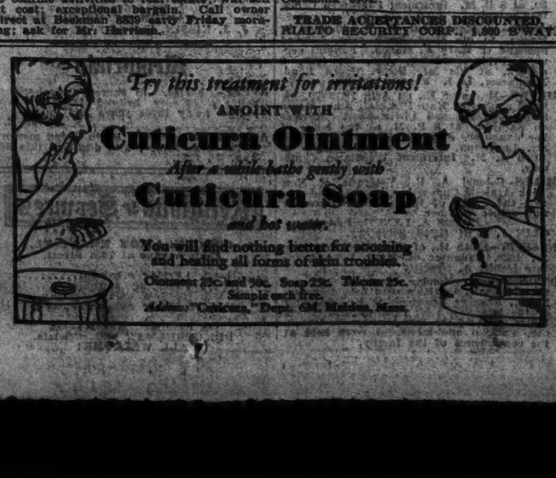

Try this treatment for irritations!
ANOINT WITH
Cuticura Ointment
After a while bathe gently with
Cuticura Soap
and hot water.
You will find nothing better for soothing and healing all forms of skin troubles.
Ointment 25c and 50c. Soap 25c. Talcum 25c.
Sample each free.
Address: "Cuticura," Dept. 6M, Malden, Mass.

THE John Wanamaker STORE
Formerly A. T. Stewart
WANAMAKER PLACE AT NINTH STREET
Broadway to Fourth Avenue—8th to 10th Street
Store Hours: 9 to 5
For orders and inquiries—GRAmercy 6200
For all other calls—STUyvesant 4700

Much Furniture Now at Half

FROM THE FOUNDER'S WRITINGS

A Quaint Old Irishman has just spoken

saying, "Fashions change, but feet do not; it is my feet that I want fitted, whatever the fashion may be."

Fashions are fitful and ever changing and sometimes hideously unfit for universal acceptance.

The chief idea and intent of this establishment is to be a faithful servant to the people who come to us and to suit these people with what they ought to have rather than just make sales as quickly as possible, which was the old fashion.

John Wanamaker

New and Flattering Little Hats of

Black Velvet

Reproduced at

$5

The fashion of the hour . . . young women are wearing these hats with sheer frocks as well as with the new dresses of heavy silk crepes.

Quite an idea, too, for rejuvenating one's wardrobe for the holidays!

Six stunning models, besides those illustrated, in turbans and other off-the-face hats!

WANAMAKER'S—SECOND FLOOR, OLD BUILDING

Store Closed Saturday Aug. 31

Last Summer Saturday closing

and

Monday Sept. 2

Labor Day

Plan now to make your needed purchases from today's announcement and from the great stocks now at Wanamaker's.

STORE OPEN TUESDAY SEPT. 3

"The Old Home Doesn't Look the Same?"

***Don't Grieve*—It Will, It Will!**

With the help of Wanamaker's September sales and your own wise choosing, the house will soon take on a festive air for fall and winter . . . no matter if it all looks gray and hopeless now, the new things here will revive your drooping spirits and perk up the whole house . . . no matter if your purse is slim, the lowest prices in six months will see you through without strain, and major purchases can be taken care of by a Budget Credit Account.

Annual September Sales

CHINA, GLASS and LAMPS
SECOND GALLERY, NEW BUILDING

HOUSEWARES
Electrical Aids, Refrigerators
SEVENTH GALLERY, NEW BUILDING

ENTIRE STOCK *10 to 50 per cent Less*
Except a few large electrical devices

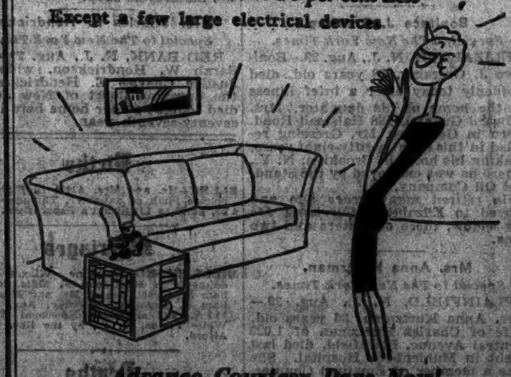

Advance Courtesy Days Now!

Matched suites and separate pieces that have sold down to a few of a kind . . . furniture not to be reordered . . . now offered at half its price . . . giving opportunity to buy furniture of true Wanamaker quality at much less than usual.

$1429 Ten piece mahogany and maple veneer and gumwood dining room set.....$714.50

Matched Suites at Half

Many are one-of-a-kind . . . if they are sold before you arrive, there are many others equally attractive in price and design.

Dining Room Suites

$158 for 10 piece mahogany veneer and gumwood, *$316 grade.*

$193 for 10 piece mahogany veneer and gumwood, *$387 grade.*

$296 for 10 piece mahogany veneer and gumwood, *$592 grade.*

$313 for 10 piece mahogany veneer and gumwood, *$626 grade.*

$367 for 10 piece mahogany veneer and gumwood, *$735 grade.*

$370 for 10 piece mahogany veneer and gumwood, *$740 grade.*

$525 for 10 piece mahogany veneer and gumwood, *$1,050 grade.*

$535 for 10 piece mahogany veneer and gumwood, *$1,070 grade.*

$714 for 10 piece mahogany and maple veneer and gumwood, *$1,429 grade.*

$733 for 10 piece mahogany veneer and gumwood, *$1,467 grade.*

Bedroom Suites

$218 for 7 piece walnut veneer and gumwood, *$436 grade.*

$225 for 8 piece mahogany veneer and gumwood, *$450 grade.*

$250 for 6 piece walnut veneer and gumwood, *$568 grade.*

$255 for 7 piece mahogany veneer and gumwood, *$510 grade.*

$275 for 9 piece mahogany veneer and gumwood, *$552 grade.*

$338 for 7 piece satinwood veneer and gumwood, *$677 grade.*

$416 for 7 piece mahogany veneer and gumwood, *$832 grade.*

$450 for 8 piece mahogany veneer and gumwood, *$1,170 grade.*

$644 for 7 piece mahogany and rosewood veneer and gumwood, *$1,288 grade.*

$875 for 7 piece mahogany veneer and gumwood, *$1,750 grade.*

LIVING ROOM FURNITURE, FIFTH GALLERY. BEDROOM FURNITURE SIXTH GALLERY
DINING ROOM FURNITURE, SEVENTH GALLERY

IN THE INEXPENSIVE DRESS SHOP

New

Canton Crepe Frocks

For Miss 14 to 20

Specialized at $29.50

Introduce the new colors—

Bottle Green
Chocolate Brown
Dark Wine
and
BLACK

• • •

New long silhouette is the keynote of each model . . . whether the skirt is pleated, tiered or fashioned with volants.

WANAMAKER'S—SECOND FLOOR, OLD BUILDING, TENTH STREET

Attractive Fall Frocks

Satins . . . Failles . . . Georgette Crepes

$9.75

Frocks in a great variety of styles . . . accenting the soft, feminine details of the Little Season . . . excellent materials . . . nicely made with the attention to the finishing touches that always fascinate . . . styles for schoolroom, office, street and afternoon wear . . . sizes 14 to 40.

WANAMAKER'S—THIRD FLOOR, OLD BUILDING

Men's $40 and $45 Suits

$29.50

Two-button, three-button . . . single-breasted, double-breasted . . . one-trouser, two-trousers. Every style a smart style . . . every fabric an ALL-WOOL fabric . . . for men and young men . . . sizes 34 to 44.

AVENUE SIDE

White Flannel Trousers
Were $10 .....now $6.75
Were 12.50-15 .....now 9.75
Were 18-20 .....now 13.75

Linen Knickers
Were $7.50.....now $4.25
Were 10 .....now 6.75
NINTH STREET

$1.50 Athletic Union Suits, $1
Fancy madras and plain soisette . . . sleeveless, knee length . . . 36 to 46.

Wool Knickers
Were $10 and $12.50 .....now $6.75

55c and 85c Rayon-Mixed Socks, 38c
A host of fancy patterns and colors . . . sizes 10 to 11½.

Men's $12.50 Shoes, $7.85
Imported calfskin, built over the three smart lasts . . . medium, full and narrow toe . . . fall weight . . . oak soles, leather heels . . . all sizes and widths.

WANAMAKER'S—STREET FLOOR, NEW BUILDING

FEDERAL DRY CHIEF RETORTS TO WHALEN

Lowman Says the Government Cannot Compel the Police Here to Act.

CALLS THEM RESPONSIBLE

Treasury Sends Agent to Get Views Up-State on Nuisance Prosecutions.

NEED OF MORE MEN SEEN

Denial Made That Effort Is Made to Pass Enforcement "Buck" to the City.

Special to The New York Times.

WASHINGTON, Aug. 29.—Treasury authorities were somewhat chagrined, although not entirely surprised, at the letter written by Police Commissioner Whalen of New York in which that official notified Prohibition Administrator Campbell that it was his duty to prosecute offenses against the dry law falling within the class described as "nuisances" and that under no circumstances would the Federal unit be permitted to "pass the buck" to the New York City Government.

Officials here declare that if the up-State authorities follow the lead of Commissioner Whalen and ignore the plea of the Treasury Department that they take over the prosecution of speakeasies and roadhouses in the light of the Court of Appeals decision holding that such agencies may be closed by the State as "nuisances" under Section 1,530 of the penal code, the problem of "drying up" New York will be as far away from a solution as ever.

When Mr. Campbell announced on Sunday that he had notified District Attorney Banton and Commissioner Whalen that henceforth he would bring to the attention of State prosecuting officers in the Second Federal Prohibition District all complaints submitted to him wherein it might be construed that the offenses constituted a nuisance under Section 1,530 the Treasury made it known that the move had its approval.

To Confer on Action Up-State.

It was also made known that the Treasury had detailed Ray Hardenbrook, a special customs officer, to confer with District Attorneys and judges up-State with a view to determining whether they would cooperate in prosecuting "nuisance" offenses against Section 1,530 involving the illicit liquor traffic.

"I have read the statement of Police Commissioner Whalen in which he refuses to take any part in suppressing speakeasies and roadhouses, and suggests that the matter should be handled by the Federal authorities," said Seymour W. Lowman, Assistant Secretary of the Treasury in charge of prohibition enforcement and a former Lieutenant Governor of New York.

"Section 1,530 of the penal law of the State of New York is not a Federal statute but a State statute. Under this section the New York State Court of Appeals, in the case of the People vs. Alsder, Judge Vanderwater held that the District Attorney can suppress speakeasies and roadhouses as nuisances.

"The Federal Prohibition Bureau has no authority to compel District Attorneys and peace officers to perform their duties under this law. But if they fail to do so and such roadhouses and speakeasies are permitted to run, then the responsibility is theirs."

Federal Units Will Prosecute.

It may be said upon authority that if Police Commissioner Whalen and other New York State officials fail to prosecute speakeasies, roadhouses and other "nuisances" concerned in the sale of liquor, prosecution in these cases will be instituted by the Federal units in the State to the full limit of their resources in men and money.

The refusal of Commissioner Whalen to cooperate with the Federal dry administrator in New York is the first direct rebuff to the Federal Government since it renewed its endeavors in July to persuade authorities of the States, notably those that are classified as "wet," to give a larger measure of cooperation in the enforcement of prohibition.

Treasury officials await a report from Special Agent Hardenbrook on the results of his mission up State to sound prosecuting officers in that area as to what their attitude will be toward prohibition in view of the decision of the Court of Appeals holding speakeasies to be nuisances.

If Mr. Hardenbrook should report that up-State prosecuting officers and judges are of the same mind on the subject as Police Commissioner Whalen, the chances are that ultimately more money and men will be diverted for purposes of prohibition enforcement throughout the State.

Earlier in the week, in discussing Administrator Campbell's new policy, Assistant Secretary Lowman made it clear that if State officials refused to proceed against "wet" nuisances, the Treasury Department would have no alternative but to take cognisance of them itself. At the same time Secretary Lowman said that a Treasury circular had been sent out in July to administrators in all States urging them to determine to what extent the States could be persuaded to take over the prosecution of nuisance offenses against the prohibition law.

More State Aid Sought.

It apparently is the policy of the Hoover Administration to pass to the States a larger burden of responsibility in the enforcement of prohibition. This was indicated in a recent speech of Prohibition Commissioner James M. Doran at the Institute of Public Affairs at the University of Virginia, in which he said it was the function of the Federal government to deal with smuggling and the sources of supply and the duty of the States to look after the local violations.

This, he said, would relieve the congestion of Federal court dockets and permit the bureau in Washington to use its force in locating and prosecuting organized conspiracies against the law. A like resolution of the problem was suggested by George W. Wickersham, chairman of the Hoover Law Enforcement Investigation Commission, in his letter to Governor Roosevelt of New York, read at the Governors' Conference in New London, Conn., on July 16.

While Federal officials do not say so publicly, they indicate privately that if conditions continue as at present in New York and other so-called "wet" States, appropriations for dry law enforcement, now approximating $42,000,000 a year, will have to be vastly increased by Congress. In testimony before the House Appropriations Committee a year ago Commissioner Doran made the statement that "police" regulation of prohibition by the Federal government would cost about $300,000,000 a year.

Standard of New York to Cut Gasoline Price 3 Cents Today

A price cut of 3 cents a gallon for gasoline of the Standard Oil Company of New York is to become effective today, it was learned last night from unofficial sources. The cut is understood to be in tank wagon prices, and will be passed on to motorists in a lowering of the price of gasoline at the filling stations to 18 cents a gallon.

The lowered price is said to be the Standard Oil's answer to recent price-slashing by various rival companies and by the local retailers about New York.

CAMPBELL HITS BACK AT WHALEN'S CHARGE

Dry Administrator Suggests Police Head Is Champion at "Buck Passing" on Enforcement.

Federal Prohibition Administrator Maurice Campbell retorted yesterday to Police Commissioner Grover A. Whalen by suggesting that he was a "champion" at "buck passing."

In a prepared comment on the Police Commissioner's letter to him, Mr. Campbell argued that Mr. Whalen was inconsistent and illogical in refusing to have the police investigate complaints against speakeasies, although admitting that speakeasies were nuisances conducted in violation of the State law. To Mr. Whalen's charge that he was "passing the buck" to State law-enforcing officers the prohibition administrator replied:

"If there has been any 'buck passing' the commissioner has proved himself a champion."

Mr. Campbell declared that he agreed with District Attorney Elvin H. Edwards of Nassau County that district attorneys had the right to indict the police for willful failure to obtain evidence against speakeasies, and in his concluding paragraph he made the suggestion that the public demand such action in New York City if the police ignored speakeasy violations.

Mr. Campbell's comment follows:

"I have just received the letter from the Police Commissioner published in this morning's papers and will answer it in a day or so.

"At this time my only comment is that the commissioner's letter disclosed to the public his attitude with regard to criminal violations of the State laws. He recognizes the fact, which I originally brought to his attention, that Section 1530 of the State Penal law is applicable to speakeasy nuisances, and through his conference yesterday with the several District Attorneys and magistrates in Greater New York he has set up machinery and procedure that I, as a Federal officer, and in the status of a private citizen, might use to enforce a State law but which he refuses to use himself.

"I had thought it was the duty of the Police Commissioner to enforce all sections of the State criminal law, but he appears to regard it as my duty, rather than his, to enforce Section 1530 and investigate complaints applicable to it.

"The police are at present raiding numerous speakeasies, arresting proprietors thereof and arraigning them for prosecution in the United States district courts, apparently under instructions from the commissioner himself. The commissioner now suggests that prisoners arrested by my agents for conducting speakeasy nuisances be arraigned before police magistrates for violation of Section 1530 of the State Penal law, and yet he does not see fit to prosecute similar cases investigated by his own force in the same manner. It seems incongruous for State officers to arraign their prisoners in Federal courts and for Federal officers, in similar cases, to arraign their prisoners in State courts.

"There has been at no time any intimation on my part to evade responsibility imposed upon me by my oath of office to enforce the national prohibition act, and I will be as energetic in the prosecution of speakeasy proprietors in the Federal courts in the future as I have been in the past.

"In my letter to District Attorney Banton and my action in forwarding complaints to the Police Commissioner, I endeavored to perform my duty, by advising the State authorities of the possible violation of a State law and never suggested a suspension of my own actions.

"The commissioner called a conference of District Attorneys at which the acting chief magistrate was present, the apparent purpose being to determine a simple matter of police policy. This conference apparently decided that speakeasies are nuisances conducted in violation of the State law; that the Federal Government may institute appropriate proceedings under the State law to close them, but that the Police Department of the metropolitan district should do nothing whatsoever about it.

"If there has been any 'buck passing' the commissioner has proved himself a champion.

"I agree with Elvin H. Edwards, District Attorney of Nassau County, who publicly said yesterday that the speakeasy problem must be attacked through the State nuisance law and that District Attorneys throughout the State had the right to demand that the police procure evidence against speakeasies or be indicted for willful failure to do so.

"The police of New York City have ample evidence of speakeasy violations under the State nuisance law, and if they fail to present the same to the several District Attorneys the public should demand action from the District Attorneys in line with the suggestion made by the District Attorney of Nassau County."

When Mr. Campbell's statement was shown to him Mr. Whalen said he had no comment to make.

Banker Found Shot to Death.

COLUMBUS, Ga., Aug. 29 (AP).—With a bullet wound in his head and a pistol lying by his side, the body of Henry B. Crowell, 58, vice president of the Columbus Bank and Trust Company, was found in his backyard by his chauffeur this morning. A neighbor testified at the inquest that he had heard a pistol shot about 2 o'clock this morning. No reason has been assigned for Crowell's death.

500 SPECIAL TRAINS FOR HOLIDAY EXODUS

Railroads Prepare for Peak of Outgoing Labor Day Traffic Tomorrow.

HEAVY INFLUX MONDAY

Thousands of Summer Vacationists to Return—14,000 Children Expected From Camps.

More than 500 special trains have been arranged by the railroads serving New York City to handle the last great holiday exodus of the Summer season, it was learned yesterday. The traffic, always extraordinarily heavy over the Labor Day week-end, also will be augmented on Monday by thousands of campers and Summer vacationists who wish to be home immediately after Labor Day.

The outgoing traffic, which begins to flow through the city's terminals today, will reach its peak tomorrow, according to traffic managers, while Monday night is expected to be the peak for home-coming holiday-makers. By Tuesday night the rush will have spent itself entirely.

The New York, New Haven & Hartford Railroad, serving New England, announced that it would run 144 extra trains and sections, besides 390 extra cars attached to trains running on the usual schedule. Since it connects New York City with northeastern railroads, it is counting on bringing some 14,000 children who have been to Summer camps to New York on Labor Day, in addition to its holiday business.

Extra Trains Scheduled.

This road's schedule, typical of others, showed that it would send thirty-six trains from New York today, thirty-three tomorrow and four on Sunday. It will have seventy-one extra trains returning to New York on Monday.

The New York Central's service to the west and north also has been augmented to care for extra business, and although no definite figures were available yesterday as to its arrangement, this road is among the leaders in its bulk of holiday travel.

The Pennsylvania Railroad, with 108 extra trains in addition to an unlisted number of extra sections of regular trains, announced that the major part of its special equipment would be in service to Atlantic City, Long Branch, Philadelphia and Washington. The Atlantic City Limited, usually operated to Atlantic City on Friday only, will be run tomorrow, and three usual Sunday trains from Atlantic City will be operated Monday evening. These, like all other limited trains on the various lines, will operate in two or more sections.

Excursions to Niagara.

The Delaware, Lackawanna & Western Railroad will add fifty trains to its regular week-end service, according to W. F. Griffith's, passenger traffic manager, who said that the Labor Day week-end usually represents the road's greatest holiday travel.

While this road serves much of the territory also touched by the New York Central and Pennsylvania systems, it is offering special excursions to Niagara Falls as a principal feature of its holiday preparations. The Falls trains will leave today and tomorrow and holders of excursion tickets will return on Tuesday morning.

The Jersey Central Railroad already has announced ninety extra trains as its holiday quota. The Lehigh Valley Railroad, while not announcing extra trains, will add several sections to its established trains, it was said yesterday.

Father Duffy to Speak at Croton.

A new American flag will be presented to the new Catholic School in Croton Labor Day by the Charles H. Fox Post of the American Legion. Father Duffy, chaplain of the 165th Regiment, will deliver the principal address. The regiment, which is now at Camp Smith, the Croton Fire Department, Holy Name Society, Village Fathers, Board of Education and Croton Rotary Club will take part in the ceremony.

CITIZENS UNION LAUDS FINCH AND CALLAGHAN

Statement Urges Renomination of Two Republican Justices by Both Parties.

The Citizens Union issued a statement yesterday urging the renomination by both major parties of Supreme Court Justices Edward R. Finch, in the First Judicial District, and Stephen Callaghan in the Second Judicial District. Representative F. H. LaGuardia, Republican designee for Mayor, has been advocating endorsement of these two Republican judges by the Democrats and has proposed to make an issue of the reported intention of John H. McCooey, Brooklyn Democratic leader, to refuse to endorse Justice Callaghan.

The Citizens Union's statement said:

"The union recently made a canvass among lawyers and laymen for information concerning the qualifications and work of judges whose terms are expiring this year. This disclosed an unusual unanimity of opinion in favor of the re-election of both these officials.

"The continuance in office of Justices Finch and Callaghan is desired by an overwhelming majority of the members of the bar. They also command the respect of a host of laymen who know and honor them for their integrity and usefulness as citizens.

"Both have served full terms on the bench, Justice Callaghan having served in a lower court before elevation to his present office.

"There should be no partisan quibbling in these two instances. Judicial service cannot be measured by any party test and the public is becoming more and more alive to the necessity of preventing the imposing of any such test."

GLENNON COTTAGE BURNS.

Judge's Summer Home Near Plattsburg Is Destroyed by Fire.

Special to The New York Times.

PLATTSBURG, N. Y., Aug. 29.—Grandview, the Summer home of Judge Edward J. Glennon of New York, was destroyed by fire this morning. Members of the family, including Mrs. Glennon and Misses Janet, Dorothy, Edith and Gertrude Glennon and Miss Virginia Egan of New York, a guest, made their way to safety.

The cottage, the largest of the colony at Hotel Champlain, Bluff Point, was of wooden construction. The fire was thought to be due to crossed wires. Much of the family's personal property was saved.

Notorious Bank Robber Shot to Death After He Kills Two Tulsa Policemen

By The Associated Press.

TULSA, Okla., Aug. 29 (AP).—The colorful career of Dick Gregg, notorious outlaw of the Southwest, was ended abruptly today in a gun fight on the outskirts of Tulsa which also claimed the lives of two Tulsa County highway patrolmen.

Ross Darrow and Link Bowline, the officers, lost their lives in an effort to bring to justice the man wanted for a number of bank robberies in Oklahoma and Kansas. One of them was killed after Gregg himself had been mortally wounded.

The shooting occurred just at the edge of Tulsa on the Sand Springs Highway when the two officers, who apparently were expecting Gregg alone, met him, face to face, with a companion.

A woman who witnessed the shooting said that Gregg brought his automobile to a stop and one of the officers jumped to the running board of the car while the other started to turn the officers' machine around and drive up alongside the fugitive. The officer covered Gregg with a gun, but Gregg whipped out his pistol and shot him down.

Just as the shooting started the other officer drove up and opened fire on the bandit who returned the fire before falling. Both fell, dying. Gregg's companion fled when the shooting started but was arrested a short time later by a city motorcycle officer. He said his name was Bob Dyer.

Gregg and the two officers were rushed to a hospital but all were dead when they arrived there.

Dyer, an Indian, about 35 years old, of Pawhuska, who was held in the county jail, said he came here last night from Pawhuska with Gregg and drove around with him. They took their motor car to a local garage for repairs this morning, he said. Officers said they had found no police record for Dyer.

Gregg was being sought in connection with the hold-up of the Peoples State Bank of Wichita, Kan., July 26, and the robbery of at least three banks in Oklahoma. He escaped from the Osage County jail at Pawhuska in 1927, after being taken there from the Kansas State Penitentiary to testify for the State in one of the Osage Indian murder trials. He had been a fugitive from justice since that time.

LAGUARDIA ASSERTS HE SHAPES ISSUES

Takes Credit for Whalen's Refusal to Accept Dry Enforcement Responsibility.

BENNETT ASSAILS BOTH

Declares Police Head's Decision Is Equivalent to Secession of City From United States.

Credit for shaping the policies of the city administration was taken yesterday by Representative LaGuardia, Republican designee for Mayor, in commenting upon Police Commissioner Whalen's refusal to comply with the request of Federal Prohibition Administrator Campbell and undertake the responsibility of enforcement by proceeding against the speakeasies under the State nuisance law.

"It was just what I expected," Mr. LaGuardia said. "I decided this particular issue for the city administration fifteen days ago. Of course, city officials representing the judiciary and the prosecuting and police departments had to go into a huddle yesterday on the matter of the speakeasies to make it look right.

"I had previously explained that enforcement of the prohibition law is a matter for Federal and not State prosecution. That's where the administration got its decision to reject Mr. Campbell's proposal that prohibition violations in New York should be prosecuted under the State public nuisance law. That is one of the many indications that I am shaping the issues of the administration right now."

William M. Bennett, dry candidate for the Republican nomination against Major LaGuardia, declared that Commissioner Whalen's decision was equivalent to "the secession of New York City from the United States," and asserted that Major LaGuardia's comment upon it showed that there was no contest between him and Mayor Walker on the speakeasy issue.

"The issue is sharply drawn," Mr. Bennett said. "Mr. LaGuardia admits that he will not close the speakeasies, and Mr. Whalen, Mayor Walker's Police Commissioner, says he will not close them.

"I pledge myself, if elected, to close the speakeasies, which are simply the breeding places of crime and which ruin legitimate business in their neighborhoods. This is not a dry issue nor a prohibition issue It is not only a moral issue but an economic issue of greater importance than the entire budget of the city of New York.

"If we assume that Grover Whalen's 32,000 speakeasies average $100 a day in receipts, that amounts to a total of $3,200,000 a day, or $1,168,000,000 a year. Ten per cent of this amount, which would be a moderate 'rake-off for protection,' would amount to $116,800,000, a sum beyond the dreams of avarice. This would leave $1,051,200,000 a year going into the coffers of the speakeasies for nothing of value. If the speakeasies were closed this money would go either into the savings banks or would be spent for clothing, food or other products of legitimate business.

"This election will serve to show the United States and the whole world whether or not New York City wants the Rothstein, Yale, Marlow and Diamond gangs to rule this city."

Mr. Bennett announced the receipt of his first campaign contribution, a ten-dollar check from William D. Kilpatrick, a real estate man, of 149 Broadway.

Lower Cable Rates to the Orient.

The Western Union Telegraph Company announced yesterday that, effective on Sept. 1, reductions will be made of 7 cents per word in the cable rate to the Philippines, 5 cents per word to Japan, Formosa, Corea and a number of Pacific Islands, and 2 cents per word to the Hawaiian Islands.

MRS. VON WIEN LEVY TRIES TO END LIFE

Wife of W. Auerbach Levy Flings Herself From Elevated Line to Street.

CONDITION IS CRITICAL

Both Feet Are Amputated—Act Laid to Breakdown—Husband Just Back From Europe.

Mrs. Florence von Wien Levy, playwright and wife of William Auerbach Levy, etcher and caricaturist, was still in a critical condition, although slightly improved, last night in St. Vincent's Hospital following a determined effort to end her life yesterday morning.

After having walked the streets in a fit of despondency in the early morning hours she threw herself in front of a northbound Sixth Avenue elevated train from the Eighth Street platform.

She landed on the tracks with her body under the overhang of the platform. The trucks of the first car passed over her feet. Then, still conscious, she pulled herself upright by grasping an insulated cable at the side of the track and flung herself to the street thirty feet below.

She refused to identify herself after she had been taken to the hospital, and it was only after her father, Maurice von Wien, physical culture expert of Jamaica, visited the hospital that her name was known. Mr. von Wien said that his daughter had suffered for some time from a physical and mental breakdown; that she had been greatly depressed and had several times threatened to kill herself.

Mrs. Levy is 32 years old, and her marriage to the young artist ten years ago attracted considerable attention. They have no children. Recently they have lived at the Washington Square Studios, 46 Washington Square. Mr. Levy had been in Europe, Mr. von Wien said, but returned yesterday.

At 2 A. M. yesterday Mrs. Levy rose while her husband was sleeping, dressed becomingly in black and slipped out of the house. At 3:15 she climbed the stairs to the elevated station platform.

The platform was deserted except for Miss Edith Corning of 58 West Eighty-seventh Street, who was waiting for a train. Miss Corning saw Mrs. Levy walk up and down the platform before the train arrived, but noticed no indication of emotion.

Mrs. Levy jumped in front of the train when it was only a few feet from her. Motorman Edward Tracy applied the brakes but could not stop it in time.

She was rushed to the hospital, where her feet were amputated. Search of her effects for identifying papers revealed only a note to her husband, written in pencil on an envelope, saying: "Billy: I loved you always."

Mr. Levy discovered that his wife was gone early in the morning and telephoned her father. Mr. von Wien went to the Mercer Street station to report her disappearance and was told there that a woman whose description corresponded with that of his daughter was then in St. Vincent's Hospital.

BYRD RADIO TEST 'GOOD.'

'Moderate Fading' Noted in Experiment of Wednesday Night.

A report by the General Electric laboratories at Schenectady, N. Y., yesterday said that the short-wave transmission sent out on Wednesday night by Commander Byrd's station, WFA, at Little America, was successfully observed between 8 and 8:15 o'clock, Eastern Daylight Time, on about 22 meters. It was termed "good, with moderate fading."

The broadcast from Commander Byrd's camp was sent out to test "radio dead-spots and fading." It is to be continued at about 7 o'clock tonight, Eastern Daylight Time, with another broadcast, which will be intercepted by KDKA and rebroadcast back to the Antartic station on another short wave length.

PRESIDENT HOOVER'S FIRST HALF YEAR

RICHARD V. OULAHAN, chief of the Washington Bureau of The New York Times, reviews President Hoover's first half year in office and describes how the "engineering mind" has been applied to national problems and with what results.

An Article in

The New York Times

Next Sunday

ORDER YOUR COPY IN ADVANCE

SIXTH JUROR CHOSEN FOR STRIKERS' TRIAL

Counsel at Charlotte, N. C., Accept 3 More in Second Day of Questioning.

NEW PANEL OF 300 CALLED

Actual Taking of Evidence in Gastonia Murder Case May Not Start Until Next Week.

By JOSEPH SHAPLEN,
Staff Correspondent of The New York Times.

CHARLOTTE, N. C., Aug. 29.—Three more jurors were added today to the three chosen yesterday in the trial of sixteen Communists and strikers for the murder of Chief of Police O. F. Aderholt of Gastonia.

With the special panel of 200 approaching exhaustion, it became necessary to draw an additional venire of 300, and the indications were that the stubborn battle being put up by both sides as to who should sit in the jury box would delay the presentation of evidence until early next week.

The three chosen today were C. W. Martin, a union man, member of the United Brotherhood of Carpenters and Joiners; J. G. Campbell, a newsvender, who declared that labor had a right to organize because "this is a free country," and J. W. Hicks, a young mill worker, formerly a member of the United Textile Workers of America, the organization which has led a number of recent strikes in Southern cotton mills.

Hicks said that he had taken part in a strike some years ago. Both Martin and Hicks assured the court that their affiliation with the American Federation of Labor organizations would in no way prejudice their minds against members of the National Textile Workers' Union, the Communist organization to which the defendants belong.

All three new jurymen were accepted by the defense with obvious alacrity. Hicks went into the jury box following a consultation between members of defense counsel and the defendants. When the court clerk, repeating the formula, asked the defendants, "Do you like him?" there was a loud "yes!" from Tom P. Jimson, the former Baptist minister, who wears a flaming red tie and a red flower in his coat lapel.

Mr. Jimson today conducted the examination of prospective jurymen for the defense, assisted by the tall, suave, dignified Thaddeus A. Adams and the round, determined Arthur Garfield Hays of New York.

Governor's Kin Aids State.

For the prosecution the examination was conducted by A. G. Mangum, assisted by Clyde R. Hoey, brother-in-law of Governor O. M. Gardner. Mr. Hoey, called one of the South's leading political orators, has long, iron-gray hair falling down almost to his shoulders, and looks like John C. Calhoun.

In his laped there is an inevitable rose. He was one of the strongest partisans of Alfred E. Smith in the last Presidential campaign. The prosecution is reported to rely upon him to make the final appeal to the jury.

Martin, the second man called up for interrogation, was picked for the jury not more than fifteen minutes after court convened this morning. A short while after he took his seat in the jury box came Campbell, a fiery little man, who with arms akimbo showed great relish in telling the court and counsel that nobody ever made up his mind for him and that so far as he was concerned no defendant was guilty until proved so beyond a reasonable doubt.

The news vender put on an amusing entertainment, which had to be stopped by Judge M. V. Barnhill upon protest from Solicitor John G. Carpenter, in charge of the prosecution. Campbell's comment was a fierce and glowering look in the direction of the tall, immaculately attired, soft-voiced Mr. Carpenter.

Like the other five jurors chosen, Hicks maintained that he could give the defendants an absolutely impartial trial.

All the jurors declared that they believed in the right of a man to kill in defense of his life and property if the situation warranted. They declared their belief applied also in the case of an attack or invasion by police officers not armed with warrants.

This is the situation which, according to the defense, prevailed at union headquarters in Gastonia on the night of June 7, when Aderholt was killed in a disturbance arising from the strike at the Loray Mill.

"I don't see how all of them could be guilty," said Martin in reply to a question from Mr. Jimson. Martin said that the Communist and radical views of the defendants would have no effect upon his mind, nor would the fact that Fred Erwin Beal, leading defendant, and some of his associates were from the North.

"Sure, labor has a right to organize—this is a free country," piped out the jeppery Campbell, unbidden.

The political and religious views of the defendants would have no bearing on his verdict, Campbell declared, although he informed the court that "I've belonged to the Newell Presbyterian Church ever since I was a little boy with short cotton pants on."

Personal Views Enter In.

In general today's examination of jurors revealed the same division of opinion among the veniremen as to the guilt or innocence of the defendants as yesterday, except that the questions of communism, radicalism and atheism played a larger part in the examination.

Few of the veniremen failed to express their views boldly and frankly. There was a greater number of those who declared they believed some defendants guilty, and Beal was singled out by many as the man they had in mind.

On the other hand, there were again quite a number who proclaimed their belief in the innocence of the accused, notably C. H. James, a machinist, formerly a member of the International Association of Machinists. James declared that under no circumstances would he vote for conviction.

Shortly before adjournment Mr. Hays ran afoul of the court when one man declared he believed all of the defendants guilty. Injecting himself into the examination, he jumped up and turning to Sophie Melvin, the youngest of the defendants, ordered her to stand up, at the same time asking the man:

"Do you believe this little girl guilty of murder?"

The man had no opportunity to reply, for Judge Barnhill vigorously worked his gavel and forbade Mr. Hays to stage "dramatic scenes."

Among the men whom Judge Barnhill excused for cause was a member of the National Guard of North Carolina who served in the Gastonia strike when Governor Gardner sent in troops after the wrecking of the strike headquarters and the strike relief store by mobs.

Rogers Sees a Christmas Tree For Politicians in State Land

To the Editor of The New York Times:

SANTA MONICA, Cal., Aug. 29.—President Hoover opened up a Xmas tree for the politicians when he suggested that all government land be turned back to the State in which it was located.

Just announce that there is something going to be divided up and you got the whole nation interested in national affairs. Announce there is something to pay and you got one hundred and ten million anarchists on your hands, so Mr. Hoover is becoming a politician fast.

I don't know how bad the Federal Government manages the land, but as bad as they do it, it can only be one forty-eighth as bad as the States will do it.

Yours,
WILL ROGERS.

P. S.—Claremore, Okla., is just waiting for a high-tension line so they can go ahead with locating an airport.

CHARGE BANK HID PHILLIPS'S ASSETS

Brooklyn Grand Jurors Find Atlantic City Trust Company Misled Government.

EXECUTIVE ALSO ACCUSED

Federal Body Wants Data Sent to Proper District for Possible Criminal Action.

A presentment charging the Bankers Trust Company of Atlantic City and Oliver C. Core, vice president of the institution, with conspiring to conceal the assets of the late John M. Phillips, Queens sewer pipe contractor, was handed up to Judge Martineau yesterday by a Federal grand jury in Brooklyn.

The jury charged that the bank and its officers hid the fact that hundreds of thousands of dollars belonging to the estate of Phillips had been placed in a safe deposit box in the bank. The presentment followed a secret inquiry into the location of wealth believed to have been hidden by the contractor before his death.

The grand jury further charged that deposits and withdrawals of large portions of the Phillips estate were permitted by the bank and its officers after they had been informed that a lien had been placed on all of Phillips's possessions pending the settlement of a suit for $1,300,000 which the government contended Phillips owed for unpaid income taxes. The lien was filed by Warren G. Price, Collector of Internal Revenue in Brooklyn in the United States District Court in that borough in March, 1928.

The presentment also alleges that during its investigation the grand jury learned that Francis Phillips, son of the sewer pipe contractor, who was killed recently in an airplane accident, was permitted to lease a safe deposit box at the Bankers' Trust Company under a fictitious name and that Core sold a quantity of bonds for Francis Phillips and maintained two speculative stock accounts for him, and that Core denied knowledge of these transactions to government officials.

The grand jury investigation was conducted by Assistant United States Attorney James E. Wilkinson. The principal witnesses were Mr. Core, Emerson L. Richards, former State Senator of New Jersey and president of the Atlantic City Bank, and Clifton E. Turner, president of the Highway Improvement and Repair Company of 50 Church Street, Manhattan, who was a close friend of John M. Phillips and guardian for Francis Phillips.

In conclusion, the grand jury suggested that inasmuch as none of the overt acts was committed within the Eastern District of New York a further investigation be held by the Intelligence Unit and that if necessary a further grand jury inquiry be held to gather all evidence together and forward it to the proper Federal district for possible prosecution.

Mr. Wilkinson in discussing the presentment yesterday said: "This is not the only lead the government has concerning the wealth of John M. Phillips. Anybody that we find aiding in the concealment of the assets of John M. Phillips will be prosecuted to the full extent of the law. But if those who have aided the Phillips family in the past will come forward and tell all they know to the government, the attitude of the government may be altered in respect to them. The government is determined not to rest until the entire estate of Phillips is found. The government is sticking doggedly to its task."

Core Silent on Charges.

Special to The New York Times.

ATLANTIC CITY, N. J., Aug. 29.—Oliver C. Core, vice president of the Bankers Trust Company of this city, refused to comment today on charges by the Federal grand jury of New York that officials of the bank, including himself, had concealed their knowledge of Phillips's affairs from government officials. He referred all inquiries to State Senator Emerson L. Richards, president of the bank.

Mr. Richards is in Toronto and will not return to this city for several days.

Max Grossman, another vice president of the Bankers Trust Company, said that the bank had merely followed the practice of good banking in protecting the deposits of their clients. He declared that the bank had not revealed to the United States Government that there was a Phillips account in the bank, until the government had shown that the money placed there had been the property of the late John M. Phillips.

Actions Filed on Shoe Strikers.

SALEM, Mass., Aug. 29 (AP).—A bill in equity was filed and three injunctions asked today by shoe factories affected by the strike members of the United Shoe Workers' Union of Salem and Beverly. About 2,000 workers are out. The Herrick Shoe Company, which had already obtained an injunction restraining the strikers from interference with its business, filed a bill in equity charging the injunction was being violated by the strikers. Injunctions restraining the strikers from interfering with the conduct of their businesses were asked for by the Dunn D. Sargent Company, the Pond Shoe Company and the Leopold Shoe Company.

MANCUSO TESTIFIES ON CITY TRUST DEAL

Tells Grand Jury He and Other Directors Opposed Purchase of Second Av. Building.

ON STAND MORE THAN HOUR

Judge Questioned by Several Grand Jurors as Well as by Prosecutors.

DI PAOLA RESUMES STORY

He Will Be Recalled Again When the Investigation Is Reconvened Next Wednesday.

Judge Francis X. Mancuso of the Court of General Sessions, who was chairman of the board of the City Trust Company when the bank failed last February with a loss of more than $5,000,000, testified for an hour and fifteen minutes yesterday before the extraordinary grand jury which is investigating the collapse of the bank.

It was Judge's Mancuso's second appearance before the grand jury. He entered the grand jury room smiling and came out the same way.

Neither Judge Mancuso, Assistant District Attorney Harold W. Hastings nor Special Prosecutor Hiram C. Todd would discuss the nature of his testimony. It was understood, however, that Judge Mancuso was questioned regarding the sale of the building at 2,118 Second Avenue by the late Francesco M. Ferrari to the City Trust Company. Ferrari was president of the bank and it is alleged he sold the building for about three times what it was worth.

Says He Opposed Deal.

It was learned that Judge Mancuso informed the grand jury that he and the oth directors protested against the transaction when it was pending. He is said to have testified he personally opposed the purchase of the building by the City Trust Company. Not only was Judge Mancuso questioned regarding the transaction by the prosecutors, but several members of the grand jury interrogated him. It was recalled that Judge Mancuso once before, in his testimony before Moreland Commissioner Robert Moses, declared he and the other directors were opposed to Ferrari selling the building to the bank.

It was in connection with this real estate deal that former State Superintendent of Banks Frank H. Warder was indicted earlier in the week. One of three indictments accused Mr. Warder of having accepted a $25,000 gratuity from Mr. Ferrari for approving the deal.

Mr. Warder is at liberty on $35,000 bail. He is scheduled to appear this afternoon before Supreme Court Justice Tompkins in the Criminal Courts Building on the question of motions in connection with the indictments and his plea of not guilty. James J. Cuff, former Assistant District Attorney in Brooklyn, is counsel for Mr. Warder.

Mancuso Meets Di Paola.

As he was about to enter the grand jury room Judge Mancuso met Anthony Di Paola, former cashier and treasurer of the City Trust Company, who had preceded him as a witness. Di Paola, who was held in the preliminary investigation for the action of the grand jury, has turned State's evidence and is said to be furnishing the grand jury with the inside story of the bank's failure.

"Hello, Judge," remarked Di Paola.

"Hello, Tony," replied Judge Mancuso.

Di Paola continued his story, giving details of the transactions which led to the collapse of the bank. He is said also to have denied that he forged any of the records of the meetings of the directors. Di Paola is to testify again next week.

Other witnesses before the grand jury yesterday included George A. Porter, a bank examiner, and Margaret Kennedy, a stenographer in the State Banking Department.

The grand jury adjourned until next Wednesday. It is expected that additional indictments will be returned next week.

FARM BOARD MEMBERS TO BE HOOVER GUESTS

Largest Party of Season Will Spend Week-End at President's Rapidan Camp.

Special to The New York Times.

WASHINGTON, Aug. 29.—President and Mrs. Hoover and their younger son, Allan, will be accompanied to the Hoover Summer camp in Virginia tomorrow by the largest week-end party that the Hoovers have entertained there so far this season. Nineteen guests will go to the President's Rapidan retreat. Most of the members of the party, including the President, plan to remain in Virginia over Labor Day.

Inasmuch as the President has invited five members of the Federal Farm Board to go on the party, it is assumed that he purposes to discuss questions now under consideration by that agency. The Farm Board members who have accepted invitations are Chairman Alexander H. Legge, C. C. Teague, C. B. Denman, Charles S. Wilson and Carl Williams. All the board members except Mr. Legge will be accompanied by their wives. Secretary of Agriculture Hyde is to be a guest.

Mrs. Jane Large, sister of Mrs. Hoover; Miss Janet Large and Master Delano Large also will be in the party. Others invited are John Beaver White and Miss White of Philadelphia, Mark Sullivan and Miss Sullivan of Washington, Walter Newton, secretary to the President, and Dr. Joel T. Boone, White House physician.

National City Company

Village of
Rockville Center
New York

4¾% Gold Bonds
Due April 1, 1958-48

Exempt from all Federal Income Taxes and tax free in New York State. Legal investment for Savings Banks and Trust Funds in New York State.

Prices yielding from
4.75% to 4.60%
(according to maturity)

The National City Company
Main Office: National City Bank Building
Seventy-seven Offices in the Metropolitan District

Exempt from all Federal Income Taxes

Chicago South Park Commissioners
4% Bonds
Due serially September 1, 1932 to 1946

The Chicago South Park District, which includes practically all that part of the City south and east of the Chicago River, covers an area of about 41½ square miles and has incurred a bonded indebtedness amounting to only 2½% of its assessed valuation of $1,144,571,099.

In the opinion of counsel, these bonds are payable from direct taxes levied on all the taxable property therein.

Prices to yield about
3% to 4.05%
according to maturity

Circular upon request

Harris, Forbes & Co
Pine St., Cor. William
NEW YORK
Uptown Office
475 Fifth Avenue

Electric Bond and Share Company

Cumulative $6 Preferred Stock

Price to yield 5.71%

Circular on request

Bonbright & Co.
Incorporated
25 Nassau Street New York

We recommend:

Home Insurance Company
Capital Stock
at the market now about
8 times current earnings per share

Colston, Heald & Trail
100 Broadway, New York
Telephone Rector 6813
Boston Bldg. Baltimore — Westward Bldg. Washington, D. C.

Investment Securities

LAGE & CO.
160 Broadway New York
Members
New York Stock Exchange
Chicago Stock Exchange
Boston Stock Exchange
New York Curb Exchange, Associate
Uptown Office
6 East 53rd St. 230 Park Ave.

TRANSACTIONS ON THE NEW YORK STOCK EXCHANGE

THURSDAY, AUGUST 29, 1929.

Day's Sales.	Wednesday.	Tuesday.	A Year Ago.	Two Years Ago.
3,476,140	2,955,900	3,800,440	2,854,120	1,695,040

Same Period			
Year to Date.	1928.	1927.	1926.	1925.
723,377,410	513,027,424	262,586,238	302,787,735	278,280,952

1928 High.	1928 Low.	Stock and Dividend Rate.	First.	High.	Low.	Last.	Net Ch'ge.	Closing Bid.	Closing Ask.	Sales.
37¾	36¼	Abitibi Pow. & Paper.	36¾	36	35½	35½	-½	35¾	36	1,400
80¾	79	Abitibi P. & P. pf. (6).	80	80	80	80		80	82	100
117½	103	Abraham & Straus (4).	103	103	103	103		103	110	100
117½	103	Abraham & St. pf. (7).	117½	117½	117½	117½		117½	120	100
107¾	100	Adams Express (8a).	100	100	100	100	-1	100	103	100
27	27	Advance Rumely.	27½	30	25½	25½	-1½	25½	28	1,100
110	40	Advance Rumely pf.	40	41½	40	41½	+1½	41	45	1,300
1¾	1¼	Ahumada Lead.	1¼	1¾	1¼	1¾	+½	1¾	2	1,200
216¾	185	Air Reduction (3).	214	216¾	210	215	+3	215	216	6,400
180	95	Air Way El. Appl. (2½).	180	200	180	200	+20	200	210	1,200
4¾	4	Ajax Rubber.	4¾	4¾	4¾	4¾		4¾	5	100
10¾	4¼	Alaska Juneau.	4¾	5	4¾	5	+¼	5	5¼	12,400
84½	67¾	Allegheny Corp.	81¾	85¾	81¾	85¾	+4	85¾	86	45,000
118	100	Allegheny Corp. pf. (6).	114	114½	114	114½	+½	114½	115	400
118	100¾	Allegheny Corp. pf. (6).	114	114½	114	114½	+½	114½	115	400
95	81	Allied Chem. & Dye (6).	94½	94½	94½	94½	+½	94½	95	1,800
250	221	Allied Chem. & Dye pf. (7)	250	250	250	250	+4	250	251	200
130	103¼	Allis-Chalm. Mfg. (7).	121½	121½	121½	121½	-½	121½	122	200
118	108	Allis-Chalm. Mfg. pf.	111½	111½	111½	111½	-½	111½	114	100
11¾	8	Amalgamated Leather.	8	8	8	8		8	8½	100
42¾	35½	Amerada Corp. (3).	37½	38	37	38	+½	38	38½	800
29¾	10¾	Am. Agricult. Chemical	11¾	12¼	11¾	11¾		11¾	12	1,200
70	47	Am. Agricult. Ch. pf.	47½	47	47½	47	-2	47	48	900
142	110	Am. Bank Note (10).	142	142	142	142		142	145	200
77¾	40¼	Am. Beech Nut.	40¼	40¼	40¼	40¼		40¼	41	1,300
81	45	Am. Bosch Magneto.	80	80	80	80		80	85	100
34¾	15	Am. Br. & F. (2.40).	33	33	33	33		33	34	100
104	104	Am. Brown Boy. Elec.	104	104	104	104		104	105	100
107¾	97	Am. Brown H. & pf. (7)	97	97	97	97		97	100	100
174¾	107¾	Am. Can (7).	174	177¾	174	176¾	+2¾	176¾	177	10,200
106¾	99	Am. Car & Fdy. (6).	97½	98	97½	98	+½	98	99	1,100
86	70¾	Am. Chain pf. (7).	86	86	86	86		86	87	100
70¾	46¾	Am. Chicle (3).	69	69	69	69		69	70	100
52	42¾	Am. Com. Alco. (k1.60)	49¾	51	49¾	50¾	+1	50¾	51	22,500
47¾	37¾	Am. Encaustic Tile (3)	37¾	37¾	37¾	37¾		37¾	38	100
46	36¾	Am. Encaustic Tile.	37¾	37¾	37¾	37¾		37¾	38	100
188	138	Am. & Foreign Power.	146	152¾	146	152¾	+6¾	152¾	153	62,800
108¾	104	Am. & For. Pw. pf. (7)	107¾	107¾	107¾	107¾		107¾	108	200
107¾	99	Am. & For. Pw. pf. (6)	107¾	107¾	107¾	107¾		107¾	108	200
103	88	Am. & For. Pwr. 2d pf.	88	88	88	88		88	90	100
42	24½	Am. Hawaiian S. (1).	24½	24½	24½	24½		24½	25	600
10	6	Am. Hide & Leather.	9¾	9¾	9¾	9¾		9¾	10	2,000
52¾	30¾	Am. Hide & Leath. pf.	47¾	50	47¾	50	+2¼	50	51	1,400
87¾	71	Am. Home Prod. (8.80)	71	71	71	71		71	71½	2,000
54¾	51	Am. Ice (3).	54	54	54	54		54	55	100
85¾	53¼	Am. International. (12).	84¾	85¾	84¾	85¾	+1	85¾	87¾	60,100
47¾	47¾	Am. La. & Yoamite.	47¾	47¾	47¾	47¾		47¾	48	100
78	48	Am. La. & Yoam. pf.	59	59	59	59		59	60	100
121¾	102¾	Am. Locomotive (4).	121¾	124½	121¾	124½	+2¾	124½	125	4,600
81¼	74¾	Am. Locomotive pf.	81¼	81¼	81¼	81¼		81¼	82	100
135	113¾	Am. Metal pf. (6).	128	128	128	128		128	130	100
98¾	65	Am. Nat. Gas pf. (7).	84	84	84	84		84	85	100
55	18½	Am. Piano pf.	30¾	30¾	30¾	30¾		30¾	31	100
148¾	118¾	Am. Power & L. (1½).	144¾	148	144¾	147¾	+2¾	147¾	148	38,000
98¾	98¾	Am. Pw. & Lt. pf. (6).	100¾	100¾	100¾	100¾		100¾	101	400
84¾	67¾	Am. Rad. & Stan. (2).	84¾	84¾	84¾	84¾		84¾	85	400
64¾	41¾	Am. Rad. & Stan. pf.	64¾	64¾	64¾	64¾		64¾	65	4,600
64¾	31	Am. Republics.	39	40	39	40	+1	40	41	400
134½	109¾	Am. Rolling Mill (ek).	126¾	129¾	126¾	129¾	+3	129¾	130	2,200
74¾	61	Am. Safety Razor (15).	61	61	61	61		61	62	100
41¾	22¾	Am. Seating (8).	33¾	33¾	33¾	33¾		33¾	34	100
4	3	Am. Ship. Com'ce.	3	3	3	3		3	3¼	300
117¾	82¾	Am. Shipbuilding (5).	103	106	103	106	+3	106	107	400
124¾	98¾	Am. Smelt. & Ref. (4).	120	121¾	120	121¾	+1¾	121¾	122	19,100
135	130	Am. Smelting pf. (7).	134	134	134	134		134	135	100
49	45¾	Am. Snuff pf. (6).	49	49	49	49		49	50	200
112	101¾	Am. Snuff pf. (6).	107¾	107¾	107¾	107¾	+5¾	107	110	200
77¾	66	Am. Steel Found. (3).	66¾	67	66¾	67	+¼	67	68	2,500
114	110	Am. Sti. Found. pf. (7)	111¾	111¾	111¾	111¾		111¾	112	100
94¾	71½	Am. Sugar Refining (7).	77	77	77	77		77	78	100
111	104¾	Am. Sugar Ref. pf. (7)	108	108	108	108		107	108	100
60	35¾	Am. Sum. Tob. (3).	41	41	41	41		41	42	1,100
303¾	193¾	Am. Tel. & Tel. (9).	294¾	297¾	294¾	297¾	+2¾	297¾	298	12,800
203¾	160	Am. Tobacco (4).	196	203¾	194¾	201	+5¾	201	202	2,400
203¾	160¼	Am. Tobacco, B (8).	198¾	203¾	198¾	203¾	+5¾	203¾	204	11,200
165¾	136¾	Am. Type Founders (4)	165	165¾	165	165¾	+¾	165¾	166	1,100
108	97	Am. Water Works (c).	105	108	105	108	+3	108	109	18,400
104	97	Am. W. W. 1st pf. (6)	100	100	100	100		100	101	100
17¾	15	Am. Woolen.	16¾	16¾	16¾	16¾		16¾	17	100
107	100	Am. Woolen pf.	100	100	100	100		100	101	100
76¾	61	Am. Writ. Paper, ctfs.	74¾	76¾	74¾	76¾	+2	76¾	77	1,900
4¾	4¾	Am. Zinc, L. & S.	4¾	4¾	4¾	4¾		4¾	5	1,400
111¾	80¾	Am. Zinc, L. & S. pf.	109	109	109	109		109	110	100
146	88	Anaconda Copper (7).	134¾	136¾	134¾	136¾	+2¾	136¾	137	27,000
146	88	Anaconda Wire & C. (3)	134¾	136¾	134¾	136¾	+2¾	136¾	137	2,000
49	43	Anchor Cap (2.40).	45	45	45	45		45	46	100
64¾	31	Andes Copper (3).	39	40	39	40	+1	40	41	2,000
48¾	25	Archer-Dan.-M. (3).	35	35	35	35		35	36	100
95	84½	Armour of Del. pf. (7)	94	94	94	94		94	95	100
104	100	Armour of Ill. Cl. A.	104	104	104	104		104	105	100
10¾	8¾	Armour of Ill. pf. (7)	10¾	10¾	10¾	10¾		10¾	11	100
83	70¾	Armour of Ill. pf. (7)	83	83	83	83		83	84	100
40¾	19	Arnold, Constable & Co.	17	17	17	17	-1	17	18	200
47¾	31	Assoc. Appl. Ind. (4).	31	31	31	31		31	32	100
49¾	30	Assoc. Dry Gds. (2).	30	45¾	30	45¾	+1¾	45¾	46	1,500
47¾	40¾	Assoc. Oil (2).	40¾	40¾	40¾	40¾		40¾	41	100
207¾	165¾	At. G. & W. I. (10).	207¾	207¾	207¾	207¾	+5¾	207¾	208	10,700
109¾	101	At. G. & W. I. pf.	101¾	101¾	101	101		101	102	1,000
67¾	55¾	Atl. Coast Line (10).	65¾	66¾	65¾	66¾	+1	66¾	67	1,000
68¾	53¾	Atl. G. & W. I. pf.	65¾	65¾	65¾	65¾		65¾	66	100
61¾	49¾	Atl. Refining (2).	49¾	49¾	49¾	49¾		49¾	50	100
118	90	Atlas Powder (4).	104¾	115	104¾	115	+10¾	115	116	1,100
27¾	22¾	Auburn Auto (3).	25¾	26¾	25¾	26¾	+1	26¾	27	1,400
45¾	27	Austin, Nichols.	27¾	27¾	27¾	27¾		27¾	28	100
45¾	27	Austin, Nichols pf.	27¾	27¾	27¾	27¾		27¾	28	100
50	16¾	Auto-Str. Rad R. A. (3).	16¾	16¾	16¾	16¾		16¾	17	1,200
		Aviation Corp.	16¾	16¾	16¾	16¾		16¾	17	7,500
271¾	210	Baldwin Loco. (7).	247	247	247	247	-4	246	250	100
84¾	61¾	Baldwin Loco. pf. w. i.	84¾	84¾	84¾	84¾		84¾	85	100
141¾	115¾	Baltimore & O. (6).	140	140	140	140		140	141	6,000
140¾	123¾	B. & O. rcts. full pd.	140	140	140	140		140	141	21,100
110¾	104	Bamberger pf. (6).	107¾	107¾	107¾	107¾		107¾	108	200
43¾	43¾	Bang. & Aroost. (2).	43¾	43¾	43¾	43¾		43¾	44	100
97¾	80	Barnsdall Cl. A. (2).	97¾	97¾	97¾	97¾		97¾	98	400
97¾	80	Barnsdall Cl. B. (2).	97¾	97¾	97¾	97¾		97¾	98	1,000
111¾	93¾	Beacon Oil.	93¾	93¾	93¾	93¾		93¾	94	100
116¾	105	Beatrice Creamery (4).	105	113¾	105	113¾	+8¾	113¾	114	1,100
105¾	105	Beatrice Cream. pf. (7)	105¾	105¾	105¾	105¾		105¾	106	100
46¾	46¾	Belg. N. Ry. pr. pf. (6)	46¾	46¾	46¾	46¾		46¾	47	100
77¾	60	Bendix Aviation (2).	77¾	77¾	77¾	77¾		77¾	78	100
100¾	75¾	Best & Co. (3).	100¾	100¾	100¾	100¾		100¾	101	100
140¾	107¾	Bethlehem Stl. (6).	137¾	140¾	137¾	140¾	+3¾	140¾	141	37,000
139¾	117¾	Bethlehem Stl. pf. (7).	132¾	132¾	132¾	132¾		132¾	133	100
126¾	110¾	Bohn Alu. & Brass (4).	115	115	115	115	-8	115	116	1,100
119	83	Booth Fisheries.	83	83	83	83		83	84	100
100¾	68¾	Borden Co. (3).	89¾	90	89¾	90	+¾	90	90¾	2,100
115	84	Borg, Warner (4).	84	84	84	84		84	85	100
115	85	Boston & Maine.	120	120	120	120		120	121	100
10¾	6¾	Briggs & Str. (1).	6¾	6¾	6¾	6¾		6¾	7	100
10¾	6¾	Briggs Manufacturing.	6¾	6¾	6¾	6¾		6¾	7	100
137	118	Bristol Myers (10a).	127	129¾	127	129¾	+2	129¾	130	1,100
6¾	6¾	Brit. Emp. Stl.	6¾	6¾	6¾	6¾		6¾	7	100
132	132	Brit. Emp. Stl. 2d pf.	132	132	132	132		132	133	100
70¾	60¾	Brooklyn-M. T. (8).	60¾	60¾	60¾	60¾		60¾	61	100
24¾	20¾	Brooklyn-Man. Tr. (4).	20¾	20¾	20¾	20¾		20¾	21	100
24¾	20	Bklyn. Union Gas (5).	20	20	20	20		20	20¼	2,000
116¾	102¾	Brunsw.-Balke-Col. (6).	102¾	102¾	102¾	102¾		102¾	103	100
18	18	Brunsw. Ter. & Ry. S.	18	18	18	18		18	18¼	100
85¾	85¾	Bucyrus Erie (1).	85¾	85¾	85¾	85¾		85¾	86	100
80	80	Bucyrus Er. con. pf. (6)	80	80	80	80		80	81	100
94¾	46	Bullard Co. (12).	46	46	46	46		46	47	100
83	62¾	Burns Bros. B.	62¾	62¾	62¾	62¾		62¾	63	100
67¾	62¾	Burr. Add. Mach. (80c)	62¾	62¾	62¾	62¾		62¾	63	4,000
94¾	94¾	Bush. Term. (2).	94¾	94¾	94¾	94¾		94¾	95	100
115	111	Bush T. Bldg. pf. (7)	111	113	111	113	+2	113	114	200
9¾	9¾	Butte Copper & Zinc.	9¾	9¾	9¾	9¾		9¾	10	1,100
41	39	Butterick Co.	39	39	39	39		39	40	100
192¾	120¾	Byers (A. M.).	174¾	176¾	174¾	176¾	+2	176¾	177	6,000
37¾	31¼	By-Prod. Coke (1).	31¼	31¼	31¼	31¼		31¼	32	100
84¾	72¾	Cal. Packing (4).	82¾	84¾	81¾	83	+1	83	84¾	10,900
134¾	123	Callahan Zinc & Lead.	123	123	123	123		123	124	100
61¾	38¾	Calumet & Ariz. (10).	128¾	128¾	128¾	128¾	+1¾	128¾	129	1,200
61¾	38¾	Calumet & Mecia (1).	47¾	48¾	47¾	48¾	+1	48¾	49	2,000
90	80	Canada D. G. Ale (5).	90	90	90	90		90	91	100
225¾	211¾	Canadian Pacific (10).	225¾	225¾	225¾	225¾		225¾	226	2,000
46¾	38	Cannon Mills (2.60).	46¾	46¾	46¾	46¾		46¾	47	100
46¾	38	Carolina, C. & O. (4).	46¾	46¾	46¾	46¾		46¾	47	100
116¾	97	C. C. & O. ctfs. (5).	116¾	116¾	116¾	116¾		116¾	117	100
305	305	Case (J. I.) Co. (8).	305	305	305	305		305	310	100
84¾	84¾	Cannan-Dobbs.	84¾	84¾	84¾	84¾		84¾	85	100
84¾	84¾	Celotex Co. (6).	84¾	84¾	84¾	84¾		84¾	85	100
50¾	50¾	Central Alloy Steel (3)	50¾	50¾	50¾	50¾		50¾	51	100
202	202	Cent. RR. of N.J. (12)	202	202	202	202		202	203	100
317	317	Cerro de Pasco Cop. (6)	317	317	317	317		317	318	100
33	33	Certain-teed Products.	33	33	33	33		33	34	100
73¾	73¾	Chesapeake Corp. (3).	73¾	73¾	73¾	73¾		73¾	74	100
275¾	192	Chesapeake & Ohio (10)	271	275¾	271	275¾	+4¾	275¾	276	1,000
47¾	47¾	Chicago & Alton.	47¾	47¾	47¾	47¾		47¾	48	100
54	54	Chicago & Alton pf.	54	54	54	54		54	55	100
43	28	Chicago & G. Trunk.	28	28	28	28		28	29	100
146	88	Chicago & Ill. pf.	88	88	88	88		88	89	100
49	49	Chicago & Ill. pf.	49	49	49	49		49	50	100
144¾	144¾	Chicago Gt. Western.	144¾	144¾	144¾	144¾		144¾	145	100
144¾	144¾	Chicago Gt. West. pf.	144¾	144¾	144¾	144¾		144¾	145	100
30¾	30¾	Chicago Ind. & L.	30¾	30¾	30¾	30¾		30¾	31	100
303¾	303¾	Chicago & N. W. (4).	303¾	303¾	303¾	303¾		303¾	304	100
87¾	87¾	Chicago Pneu. Tool.	87¾	87¾	87¾	87¾		87¾	88	100
107¾	107¾	Chicago R. Tool pf. (6)	107¾	107¾	107¾	107¾		107¾	108	100
107¾	107¾	Chi. R. I. & Pac. (1).	107¾	107¾	107¾	107¾		107¾	108	100
102¾	102¾	Chi. R. I. & P. pf. (6).	102¾	102¾	102¾	102¾		102¾	103	100
60	36	Chickasha Cot. Oil (3).	36¾	36¾	36¾	36¾		36¾	37	100
135	135	Chrysler Corp. (2).	72	72	72	72		72	73	100
62¾	62¾	City Ice & F. (2.40).	62¾	62¾	62¾	62¾		62¾	63	100
27	27	City Stores (1).	27	27	27	27		27	28	100
218	159	Clark Equip. (6).	159	159	159	159		159	160	100
118	100	Clett, Peabody (7).	100	100	100	100		100	107	100
118	100	Clett, Peabody pf. (7)	100	100	100	100		100	107	100
118	81	Coca-Cola (3).	118	118	118	118		118	119	100
118	81	Coca-Cola, Class A (3).	118	118	118	118		118	119	100
47¾	31	Collins & Aikman.	31	31	31	31		31	32	100
47¾	31	Collins & Aikman pf. (7)	31	31	31	31		31	32	100
142¾	90	Colorado Fuel & Iron.	90	90	90	90		90	91	100
107¾	90	Columbia G. & E. (2).	90	90	90	90		90	91	100
107¾	104¾	Columb. G.&E. pf. (6).	104¾	104¾	104¾	104¾		104¾	105	100
46	46	Colum. G.&E. pf. (5).	46	46	46	46		46	47	100
41	41	Col. Graphophone.	41	41	41	41		41	42	100
227¾	177¾	Columbia Carb. (14a).	220	227¾	220	225	+5	225	226	1,100
41	41	Comm. Credit (2).	41	41	41	41		41	42	100
41	41	Comm. Credit pf. (2).	41	41	41	41		41	42	100
106¾	106¾	Comm. Cred. 1st pf. (6).	106¾	106¾	106¾	106¾		106¾	107	100
106¾	106¾	Comm. Cr. 1st pf. (6a).	106¾	106¾	106¾	106¾		106¾	107	100
40	40	Comm. Cr. Cl. A (1)cash.	40	40	40	40		40	41	100
40	40	Comm. Credit pf. B (2).	40	40	40	40		40	41	100
209¾	131¾	Comm. Inv. Trust (4).	209¾	209¾	209¾	209¾	+5¾	209¾	210	35,000
84¾	84¾	Comm. Inv. Tr. pf. (6).	84¾	84¾	84¾	84¾		84¾	85	100
14¾	14¾	Comm. Inv. Trust war.	14¾	14¾	14¾	14¾		14¾	15	100
83	83	Conde Nast Pub. (5).	83	83	83	83		83	84	100
84¾	84¾	Congoleum-Nairn.	84¾	84¾	84¾	84¾		84¾	85	100
37¾	37¾	Consumers Cigar (10a).	37¾	37¾	37¾	37¾		37¾	38	100
70	70	Cont. Cigar (7).	70	70	70	70		70	71	100
84¾	84¾	Cons. Cig. Sr. pf. (6).	84¾	84¾	84¾	84¾		84¾	85	100
44¾	44¾	Cons. Film Ind. (2).	44¾	44¾	44¾	44¾		44¾	45	2,000
44¾	44¾	Cons. Film Ind. pf. (2).	44¾	44¾	44¾	44¾		44¾	45	100
21¾	17¾	Cons. Oil (2).	17¾	19¾	17¾	19¾	+1¾	19¾	20	21,000
100¾	88¾	Cons. Gas pf. (5).	88¾	88¾	88¾	88¾		88¾	89	100
70¾	69	Cons. R.R. Cuba pf. (6)	69	69	69	69		69	70	100
13	13	Container Corp. A.	13	13	13	13		13	13¼	100
80	80	Container Corp. B.	80	80	80	80		80	81	100
15¾	15¾	Contl. Baking Class A	15¾	15¾	15¾	15¾		15¾	16	2,100
88¾	88¾	Contl. Baking pf. (8).	88¾	88¾	88¾	88¾		88¾	89	100
84¾	84¾	Contl. Can (1.20).	84¾	84¾	84¾	84¾		84¾	85	100
84¾	84¾	Contl. Can pf. (7).	84¾	84¾	84¾	84¾		84¾	85	100
188	134¾	Contl. Can. of C.	134¾	134¾	134¾	134¾		134¾	135	100
101¾	101¾	Contl. Insurance (3).	101	101¾	101	101¾	+¾	101¾	102	20,600
101¾	101¾	Contl. Motors (80c).	101¾	101¾	101¾	101¾		101¾	102	100
14¾	14¾	Contl. Oil of Del.	14¾	14¾	14¾	14¾		14¾	15	100
84¾	84¾	Corn Prod. Refin. (10).	103¾	103¾	103¾	103¾	+¾	103¾	104	1,200
84¾	84¾	Cosy Inc. (2).	84¾	84¾	84¾	84¾		84¾	85	100
84¾	84¾	Crowley Rad'r. (1).	84¾	84¾	84¾	84¾		84¾	85	100
84¾	84¾	Crowell Coff. & Red.	84¾	84¾	84¾	84¾		84¾	85	100
121¾	121¾	Crucible Steel (5).	121¾	121¾	121¾	121¾	-1	121¾	122	2,100
84¾	84¾	Cuba Cane Sugar.	14¾	14¾	14¾	14¾		14¾	15	100
84¾	84¾	Cuba Cane Sugar pf.	84¾	84¾	84¾	84¾		84¾	85	100
84¾	84¾	Cuba Co. Company.	84¾	84¾	84¾	84¾		84¾	85	100
84¾	84¾	Cuba R. R. pf.	84¾	84¾	84¾	84¾		84¾	85	100
84¾	84¾	Cuban-Amer. Sug.	84¾	84¾	84¾	84¾		84¾	85	100
84¾	84¾	Cuban Dom. Sug.	84¾	84¾	84¾	84¾		84¾	85	100
84¾	84¾	Cudahy Packing (4).	84¾	84¾	84¾	84¾		84¾	85	100
84¾	84¾	Curtis Publish. pf. (7)	84¾

LEE, HIGGINSON & CO.
Established 1848

NEW YORK
BOSTON CHICAGO

HIGGINSON & CO.
London

High Yield Investment

B. M. T. SYSTEM

Brooklyn Queens County & Suburban R. R. Co.

1st Consol. 5s, 1941

Yielding about

9.15%

These bonds are in an unusually strong position, having been assumed by the newly consolidated Brooklyn & Queens Transit Corp. Earnings under 5c fare show a large surplus over total interest charges.

Circular on request.

Wm Carnegie Ewen
Investment Securities
2 Wall Street, New York
Telephone Rector 3273-4

Listed Securities

We invite trading accounts in listed securities on a conservative marginal basis.

List of high grade investment suggestions on request.

Inquiries Solicited.

John Muir & Co.
Members
New York Stock Exchange
New York Cotton Exchange
National Raw Silk Exchange, Inc.
Associate Members
New York Curb Exchange
39 Broadway New York
Branch Offices
11 W. 42d St. 41 E. 42d St.

WELLINGTON & Co.

Members
New York Stock Exchange
Pittsburgh Stock Exchange

120 Broadway, New York — Union Trust Bldg., Pittsburgh

Industrial Stocks

Underlying Each Unit of

Basic Industry Shares

(A Fixed Investment Trust)

7 shs. United States Steel Corp.
3 shs. American Tobacco Co. (Class B)
5 shs. Ingersoll-Rand Co.
6 shs. International Harvester Co.
3 shs. Otis Elevator Co.
10 shs. du Pont (E.I.) de Nemours & Co.
6 shs. Timken Roller Bearing Co.
20 shs. American Radiator Co.
5 shs. United Shoe Machinery Corp.
8 shs. F. W. Woolworth Co.
5 shs. American Can Co.
2 shs. National Biscuit Co.

In addition shares of 8 Railroad Companies, 5 Public Utility and Quasi-Utility Companies, and 5 Oil Companies are also deposited with the Trustee together with a Cash Reserve Fund.

Circular on Request

F. J. LISMAN & CO.
Member New York Stock Exchange
Associate Members N. Y. Curb Exchange
44 Wall Street New York

FINANCIAL MARKETS

Stocks Generally Firm, Trading Less Active—Call Money Again 9 Per Cent.

The report on brokers' loans, issued as usual after the closing of the market yesterday, showed further increase of $122,000,000; making the past fortnight's addition $265,000,000, which has not been equaled in any previous corresponding period except the two final weeks of last November. The increase during the past twelve months is now nearly two billions—in exact figures, $1,982,000,000, of which $1,561,000,000 has occurred through loans by other than New York and out-of-town banks and $421,000,000 through loans by those institutions. Since the high point of November's excited market, there has been a net expansion in these credits of $823,000,000, and they are almost exactly double those of this week in August, two years ago; the addition during that period having been $3,003,000,000.

These are at least highly interesting comparisons. The Federal Reserve System's report showed continued purchase of acceptance bills, the bulk of the $24,000,000 increase for the week occurring elsewhere than at the New York bank. Presumably the increase in loans on bankers' acceptances, which has amounted for the whole Reserve System to $90,000,000 since the early part of July, has been an influence in holding the sterling market steady.

The day's stock market was pretty much devoid of incident, a fact which Wall Street ascribed to the impending triple holiday. Generally, the trend of prices was moderately upward, but with few noteworthy advances, in which the railway shares were again conspicuous. Call money held at 9 per cent. Wheat for September delivery went to the lowest point reached on the reaction from the July advance; it sold yesterday 22¼ cents below that month's highest price, but is still 17 cents above that of a year ago.

The Bank of England gave up $2,500,000 more gold for France; its loss in the week ending Wednesday, as shown in yesterday's weekly statement, was the smallest in six weeks; but the outgo, $2,800,000 in American values, was nevertheless considerable, and it brought the institution's total gold holdings $191,000,000 below those of a year ago. They are now, in fact, nearly $30,000,000 less than at any other period since the return to gold payments in 1925. As compared with the combined gold reserve held before that time against both Bank of England notes and the old currency notes, the present holdings are the smallest since 1919. The immediately awkward aspect of the matter is the limitation of the Bank's "fiduciary issue" of notes—that is to say, the circulation not secured by gold up to face value—to $260,000,000, at which amount it now stands.

Further and large outflow of gold from the Bank's reserve might therefore force severe contraction of the currency, which could be met only by applying the clause of the currency law of 1928 which permits the Bank, for a restricted period and on the assent of the Treasury, to raise the limit on its fiduciary circulation. So conservative an authority as The London Economist has advised adoption of that recourse, as an alternative to advancing the bank rate. The loss of gold reported by the Bank of England again contrasted impressively with the week's gain of $13,000,000 by the Bank of France, of $6,000,000 by the Reichsbank and of $8,000,000 by our Federal Reserve, as shown in yesterday's statement.

BRITISH STEEL MERGER NOW BELIEVED NEAR

Dorman and Bolckow Firms Tentatively Agree — Deal Exceeds $100,000,000.

Special Cable to THE NEW YORK TIMES.

LONDON, Aug. 29.—Amalgamation of interests involving between $100,000,000 and $150,000,000 capital has been agreed upon in priciple among a number of iron and steel manufacturers in the shipbuilding and engineering district on the northeast coast of England. The long-rumored consolidation of Dorman, Long & Co., Ltd., and Bolckow, Vaughan & Co., Ltd., is now believed imminent, and it is reported that other firms are involved in the formation of a northeast coast steel and iron merger.

Dorman, Long & Co. own numerous iron and steel engineering works as well as coal mines. The firm already includes Bell Brothers and the Samuelson Company, owning mines in Kent and workshops in India, Australia, South Africa and Argentina. It is the largest British iron and steel concern. The capital stock exceeds $80,000,000 and the company is under the chairmanship of Sir Arthur Dorman. It is now building a bridge over Sydney Harbor which will be the longest single span in the world.

Bolckow, Vaughan & Co. have a capital of $40,000,000 besides owning collieries for the manufacture of pig iron and steel. They are the oldest Teeside iron firm. There is evidence of a widespread desire among the ironmasters of that region to enter into closer agreement and to merge where possible.

Authorizes Crosswicks Sale.

TRENTON, N. J., Aug. 29.—The Public Utilities Commission issued a certificate today authorizing the sale of the properties and franchises of the Crosswicks Electric Company, to the Public Service Electric and Gas Company, at a price of $66,000. The Crosswicks Company is conducted by Charles W. Brick in Burlington County.

SILVER BULLION.

Bar silver in London unchanged at 24⅞d per ounce; New York price unchanged at 57⅛c.

Range for 1929:

	Highest.	Lowest.
London	30⅞d, Jan. 7	23⅛d, July 3
New York	57⅛c, Jan. 10	51⅝c, June 6

Range for 1928:

	Highest.	Lowest.
London	28⅜d, May 24	23 1-16d, Jan. 19
New York	63⅜c, March 5	56⅝c, Jan. 10

TOPICS IN WALL STREET.

News, Comment and Incident, On the Stock Exchange and in the Financial Markets.

Substantial advances took place in various "trading favorites" on the Stock Exchange yesterday, but price movements in the main body of stocks were irregular, as they had been for several days. Wall Street was more interested, as usual, in the performance of the advancing group than in the backing and filling that took place in other parts of the market. The faction interested in promoting the rise argued that the "fundamentally bullish" condition of the market was illustrated by the gains recorded in such issues as Westinghouse Electric, Air Reduction, Allied Chemical, American and Foreign Power, American Tobacco, American Water Works, A. M. Byers, Fleischmann, Continental Can, Freeport Texas, Pere Marquette, North American, Macy, Simmons, Stone & Webster and Procter & Gamble. Business on the Stock Exchange was close to 3,500,000 shares, although a considerable portion of the professional trading element was away.

***

Predictions Not Fulfilled.

As a rule, Wall Street people were surprised yesterday that the market did not experience a considerable decline. The market had before it a decision to close the Exchange for the three-day holiday and the expectation of a wide increase in brokers' loans, to be announced after the close. In addition, it had advanced most of the earlier part of the week and seemed to be in a position where it might be vulnerable to pressure of profit-taking sales. Nothing of the sort developed, however, and after the first half hour it was evident that the traders were "taking stock" in good shape and that the pools had not abandoned plans to put favorite issues higher. Closing prices, in many cases, were the best of the day.

***

Selling on Balance.

To hear the managers of some of the big pools tell it, in their own terms, they are "sitting pretty" in the stock market. Most of them have been able to sell a little stock on balance during the last few days, usually a sure indication of an increase in public participation and further attested by the advance of $132,000,000 in brokers' loans. Some of the pools in less active stocks have let down their prices moderately to fill the bids which have accumulated from all parts of the country. The sustained demand for a dozen or so of the leading issues on the big board was a surprise even to those who are engaged in working them gradually higher.

***

As to "Compulsory Split-ups."

The recent large increase in the number of "blue chips" on the Stock Exchange has led many of Wall Street's theorists to assume that corporations will be virtually compelled, by the price at which their shares are selling, to readjust their capital structures through split-ups. In refutation of that argument, a high executive of one large corporation pointed out yesterday that many companies are more or less indifferent concerning the Stock Exchange valuation of their shares. Some of the companies whose stocks are selling above 250, he remarked, probably have never given a thought to the advisability of split-ups and would resist any agitation to bring about such rearrangement of their share capital. There are on the other hand, he admitted, a number of companies, notably General Motors, which pursue the avowed policy of keeping their shares at price levels that will be "within the reach" of average investors.

***

"Blue Chip" Investment Trusts.

Investment trust managers are anticipating, within a few months, an extension of the merger movement to their own field. It was pointed out yesterday that the development of investment trusts had passed through two stages—the formative or pioneer stage and the development stage—and that the third stage, in which consolidations and mergers might be expected, was being approached. The publication of disappointing statements by several trusts after the end of this year is expected to hasten the merger movement, since trusts lacking strong management might be disposed to come under the wing of a strong organization. One executive is predicting the emergence of five or six "blue chip" investment trusts within a year or two.

***

Forecasting the Bond Market.

The Labor Day holiday has long been considered the line of demarcation between Summer and Fall and between a dull period in the bond market and a swifter moving one. The general feling in the bond fraternity at the moment is that the pace which is set early next month will provide a fairly accurate index to the buying which may be expected during the balance of the Fall season. The market has just come through one of the most trying periods of recent years, and the feeling is that matters will hardly be any worse, whereas with an appreciable increase in buying it ought to be considerably better. Any relaxation in money rates, of course, over a sustained period would be the most decisive element in helping the bond market.

***

Tobacco's New Stock.

Current requirements, due to the rapid expansion of the business, will use up practically four-fifths of the amount to be realized by the American Tobacco Company from its offering to stockholders of one additional share at $125 for each five held. The company will realize out of the sale somewhat in excess of $48,000,000, and of this amount $16,000,000 is required for bank loans made for seasonal purchases of tobacco leaf, between $14,000,000 and $15,000,000 will be needed for present seasonal purchases of tobacco leaf, and between $8,000,000 and $10,000,000 for plant expansion and renovations. This will leave between $8,000,000 and $10,000,000 of new capital, which will be increased by revenues which ordinarily would go to retire the bank loans, but which will be needed to look after future expansion needs in both purchases and plants.

MONEY.

Thursday, Aug. 29, 1929.

Stock Exchange call money continued at 9 per cent. Supply was light, as was the demand, and session was uninteresting from the point of activity. About $15,000,000 in loans were called by banks. Time money was fairly active, sixty to ninety days being the popular maturities, but rates were unchanged at 8⅝ to 9 per cent. Commercial paper and acceptances were unchanged.

Call Loans.

Renewals.	High.	Low.	Last.	Wednesday's Last.	Year Ago.
9	9	9	9	9	7

Time Loans.

	Wednesday.	Year Ago.
30-60 days	8½@9	6½
4-5-6 months	8½@9	6½

Commercial Paper.

	Wednesday.	Year Ago.
Best names, 4 to 6 mos.	6¼	5½@5¾
Other names, 4 to 6 mos.	6¼	6¼

Rediscount Rate, N.Y. Reserve Bank.

Rate on all classes of rediscountable paper, 6 per cent. Rate effective Aug. 9, 1929, when it was advanced from 5 per cent, which had been in effect since July 13, 1928.

Bankers' Acceptances.

Prime bankers' acceptances, eligible for purchase or rediscount by Federal Reserve Banks. Rates quoted are for discount at purchase:

	Bid.	Asked.
30 days	5⅛	5¼
60 days	5⅛	5¼
90 days	5⅛	5¼
Four months	5⅛	5¼
Five months	5⅜	5½
Six months	5⅜	5½

London Market.

Money off ½ per cent at 4⅝ per cent; short bills unchanged at 5 7-16 per cent; three months' bills unchanged at 5⅛ per cent.

Gold bullion unchanged at 84s 11½d. The Bank of England bought £1,300 in bar gold and sold £824,000. The Bank also exported £5,000 in sovereigns.

Clearing House Exchanges.

Exchanges at the New York Clearing House, $1,415,000,000; balance, $176,000,000; Federal Reserve credit balance, $159,000,000; exchanges this day a year ago, $1,073,000,000.

MARKET AVERAGES.

Thursday, Aug. 29, 1929.

STOCKS.

	High.	Low.	Last.	Net Chge.
20 railroads	197.36	195.13	196.82	+3.20
25 industrials	447.48	440.35	441.61	+3.90
50 stocks	302.42	298.04	300.36	+2.40

DAILY RANGE OF 50 STOCKS

	High.	Low.	Last.	Net Chge.
Aug. 23	302.36	296.50	297.96	+ .50
Aug. 26	300.40	296.35	297.49	+ .51
Aug. 26	300.14	295.05	296.93	— .12
Aug. 24	299.03	295.55	297.07	+ .53
Aug. 25	299.44	293.53	296.54	+3.55

MONTHLY RANGE OF 50 STOCKS.

	High.	Date.	Low.	Date.	Last
1929	302.42	Aug. 29	272.00	Aug. 9	300.36
1928	208.83	Aug. 31	190.46	Aug. 14	202.58
1927	176.96	Aug. 2	165.66	Aug. 12	174.32
1926	156.61	Aug. 16	150.94	Aug. 2	155.13
1925	134.60	Aug. 25	115.35	Aug. 1	131.76

YEARLY RANGE OF 25 RAILROADS.

*1929	197.36	Aug. 29	122.78	Mar. 26	196.12
1928	123.80	Nov. 27	112.84	Feb. 20	130.09

YEARLY RANGE OF 25 INDUSTRIALS.

*1929	448.12	Aug. 28	326.98	Jan. 8	444.61
1928	332.58	Dec. 31	283.42	Feb. 20	331.05

YEARLY RANGE OF 50 STOCKS.

*1929	302.42	Aug. 29	226.77	Mar. 26	300.36
*1929	201.23	Aug. 30	173.13	Feb. 20	200.21

FULL YEARS.

1928	231.45	Dec. 31	172.13	Feb. 20	230.52
1927	185.47	Oct. 4	135.52	Jan. 27	181.96
1926	162.85	Dec. 29	100.63	Mar. 30	139.53
1925	138.21	Dec. 28	101.16	Mar. 30	137.46
1924	107.23	Dec. 31	82.26	Apr. 22	106.72

DOMESTIC BONDS.

	Net Change— Day.	Month.	Year.
40 issues	95.92	+.15	—.58 —4.04

DAILY RANGE OF 40 DOMESTIC BONDS.

Aug. 29	95.99	—.03	Aug. 28	95.92	—.04
Aug. 27	95.97	—.05	Aug. 26	95.96	—.02
Aug. 58	95.97	—.05	Aug. 22	95.98	—.01

YEARLY RANGE OF 40 DOMESTIC BONDS

	High.		Low.		Last.
*1929	96.25	Jan. 8	95.80	Aug. 23	95.92
†1928	93.90	May 3	89.24	Aug. 14	89.96

FULL YEARS.

1928	93.90	May 3	89.24	Aug. 14	89.91
1927	92.96	Dec. 1	89.47	Jan. 6	89.80
1926	89.75	Dec. 20	85.52	Jan. 4	89.49
1925	89.46	Dec. 31	91.05	Jan. 9	89.41
1924	82.46	Dec. 4	76.93	Jan. 2	81.80

FOREIGN BONDS.

	Net Change— Day.	Month.	Year.
10 gov't issues	104.69	.19	—.10 —1.97

DAILY RANGE OF FOREIGN BONDS.

Aug. 29	104.57	—.01	Aug. 24	104.74	—.03
Aug. 27	104.58	—.12	Aug. 22	104.77	+.08
Aug. 26	104.70	—.04	Aug. 22	104.69	+.15

YEARLY RANGE OF FOREIGN BONDS.

	High.		Low.		Last.
*1929	105.06	Feb. 4	103.00	June 18	104.32
†1928	107.42	Apr. 5	105.51	June 12	106.09

FULL YEARS.

1928	107.42	Apr. 5	105.10	Dec. 31	105.09
1927	108.72	Oct. 3	104.25	Jan. 5	106.20
1926	106.07	Dec. 13	102.60	Mar. 31	105.02
1925	103.80	Nov. 16	101.04	Jan. 2	103.36
1924	102.05	Nov. 25	97.71	Jan. 2	101.10

*To date. †To corresponding date last year.

THE TREASURY STATEMENT.

Special to The New York Times.

WASHINGTON, Aug. 29.—Revenue receipts and expenditures as at close of business Aug. 27:

Receipts.	This Month.	Fiscal Year Last Year.	Fiscal Year 1930.	Corr. Period Fiscal Year 1929.
Customs	$47,234,694.57	$48,230,790.11	$99,479,252.05	$89,951,876.41
Internal rev., income and profits tax	30,553,088.85	23,446,655.29	94,426,621.91	66,090,073.76
Misc. internal revenue	47,163,697.37	45,530,728.47	101,763,797.22	93,222,065.72
Misc. rcts. proceeds govt.-owned foreign obl'ns:				
Principal			25,000.00	
Interest	10,000,000.00	10,000,000.00	10,019,359.57	10,019,359.57
Railroad securities	901,324.71	284,390.67	925,236.90	930,919.03
All others	80,706.37	41,283.10	371,545.67	113,747.74
Trust fund rcts. reappropriated for investments	2,725,795.44	4,190,404.30	10,226,432.30	10,022,598.62
Proceeds sale of surplus property	2,140,421.37	781,559.99	6,884,667.97	2,495,123.01
Panama Canal toll, &c.	1,727,424.62	1,903,284.34	4,667,282.31	5,276,206.29
Other miscellaneous	24,191,849.20	21,670,697.85	82,235,342.97	29,515,789.95
Total ordinary	$183,230,263.09	$175,615,906.83	$352,729,709.60	$307,674,259.59
Excess of total expenditures chargeable against ord. receipts	24,972,787.98	131,371,662.97	214,974,661.94	245,092,708.01
Total exp's chargeable against ord. receipts	$208,203,051.07	$306,987,569.80	$567,704,371.54	$552,766,967.60
Balance today	$100,415,246.62	$274,297,498.06	$256,548,260.45	$502,907,907.29

Since this entire issue has already been sold this advertisement appears as a matter of record only.

15,000 Units

The Randall Company

(Incorporated Under the Laws of Ohio)

Consisting of

30,000 Shares $2.00 Cumulative Participating Class "A" stock (no-par-value)
15,000 Shares Class "B" stock (no-par-value)

Dividends on the Class "A" stock and on the Class "B" stock are exempt from present Normal Federal Income Tax.

TRANSFER AGENT
First National Bank of Cincinnati
Cincinnati, Ohio

REGISTRAR
The Fifth Third Union Trust Company
Cincinnati, Ohio

CAPITALIZATION

	Authorized	To be Presently Outstanding
$2.00 Cumulative Participating Class "A" stock (no-par-value)	50,000 shares	30,000 shares
Class "B" stock (no-par-value)	100,000 shares	100,000 shares

Class "A" stock is entitled to receive preferential dividends, cumulative from August 1, 1929, at the annual rate of $2.00 per share, payable quarterly on the first days of February, May, August and November. In addition to the preferential dividend, the Class "A" stock is entitled to receive a participating dividend of 50c per share per annum (1) after provision has been made for the sinking fund on the Class "A" stock and (2) after the declaration of dividends on the Class "B" stock in the amount of $1.00 per share per annum or in the aggregate annual amount of $100,000, whichever shall be the less, before any further dividend is paid on the Class "B" stock. Thereafter any further distribution of net earnings in any one fiscal year shall be available for the Class "B" stock. Class "A" stock is redeemable in whole or in part at any time upon 30 days' notice at $30 per share and accrued dividends and in the event of liquidation is entitled to receive up to $30 per share and accrued dividends before any distribution is made to the holders of Class "B" stock. Class "B" stock has entire voting power except in the event of default of four quarterly preferential dividend payments on the Class "A" stock in which event special provisions are made, and except that Class "A" stock has voting power in respect of certain matters specified in the amended Articles of Incorporation.

SINKING FUND

From the net earnings of each fiscal year beginning with the year ending June 30, 1930, the Company shall set aside a sum equivalent to 10% of the net earnings of the Company (as defined, and after the preferential dividends on all outstanding Class "A" stock) plus an amount equal to dividends at the rate of $2.00 per share per annum on all shares of Class "A" stock which shall have been acquired or retired through operation of the sinking fund. Such sum shall be applied to the retirement of the outstanding shares of Class "A" stock either by the redemption thereof or by purchase thereof at a price not in excess of the redemption price.

Mr. Howard D. Randall summarizes his letter to the Bankers as follows:

THE COMPANY

The Randall Company was incorporated under the laws of the State of Ohio in 1905 under the name of The J. D. Randall Company, and is the outgrowth of a partnership established in 1852.

Until 1922, the Company confined its activities to the manufacture and sale of leather working machinery and allied products in the harness and horse collar line, including beveling, creasing, punching and sewing machines and dies. In the latter year and subsequently thereto, the Company commenced the development and production of automobile body trimming specialties and a major portion of its present business is with the automobile trade. The success of this new line of products is shown by the Company's remarkable increase in sales and earnings and by the character of the users who include: Fisher Body Corporation, Briggs Manufacturing Co., The Murray Corporation of America, Hudson Motor Car Company, Graham-Paige Motors Corporation, Chrysler Corporation, Reo Motor Car Company, Hayes Body Corporation, The Pierce-Arrow Motor Car Company and Packard Motor Car Company, and other manufacturers in England, France and Australia. The Company occupies an enviable position in that it builds nearly all of the special machinery necessary to manufacture its products, is well protected by patents, and its principal products have no appreciable amount of competition.

PLANT

The plant of The Randall Company is located on West Court Street, Cincinnati, Ohio. The business has increased to such an extent, however, that factory and shipping facilities are inadequate for present needs and the management contemplates moving in the near future to quarters better adapted to the Company's requirements.

EARNINGS

The net earnings of the Company available for dividends for the three years ended June 30, 1929, as certified to by Messrs. Haskins & Sells have been as follows:—

1927	$ 50,176.58
1928	131,226.37
1929	310,080.38

Earnings on the above basis for the fiscal year 1929 were more than 5 times the preferential dividend. After deducting the amount necessary to pay the preferential and participating dividend on the Class "A" stock the balance of net earnings for the fiscal year ended June 30, 1929, was equivalent to $2.35 a share on the Class "B" stock. After deducting the preferential and participating dividends on the Class "A" stock and after deducting the sinking fund on the Class "A" stock the balance of net income for the fiscal year 1929 was equivalent to $3.10 per share on the Class "B" stock.

THE ISSUE

A part of the shares covered by this offering were acquired from the Company for $200,000 in cash which alone represents new financing by the Company, and the remainder were acquired from an individual shareholder.

We offer this stock if, as, and when issued and received by us and subject to the approval of counsel. All legal matters in connection with the recent reorganization of the Company and this issue have been passed upon by Messrs. Masten & Nichols, of New York, for the Bankers and by Messrs. Dinsmore, Shohl & Sayre, of Cincinnati, and by Messrs. Ellis & Ball, of Atlanta, Ga., for the Company. Audits have been made by Messrs. Haskins & Sells, Certified Public Accountants, and appraisals by The American Appraisal Company.

Application will be made to list this stock on the Cincinnati Stock Exchange.

Price $52.00 per Unit

Consisting of 2 shares of Class "A" stock and 1 share of Class "B" stock.

W. E. HUTTON & COMPANY
Established 1886
Members New York Stock Exchange
52 Wall Street 57 West 57th Street
Cincinnati Detroit Toledo Dayton Lexington

The information contained in this advertisement is not guaranteed but is obtained from sources which we believe to be accurate.

Measuring the Utilities

Public utility companies generally possess certain inherent elements of stability, such as the public necessity for the services rendered, their favorable competitive position, the ever-widening application of utility services for industrial and home uses, and the normal increase in consumption due to the rapid growth of population. These factors are responsible in a large measure for the high investment position of public utility securities, but far-sighted investors are giving increasing recognition to those factors which make for continuing prosperity, such as character of territory served and future possibilities of growth, competence of management, financial stability and similar important influences on future earning power.

UTILITIES POWER & LIGHT CORPORATION furnishes, through subsidiaries, electric power for the entire city of Indianapolis and also serves gas in the entire city of St. Louis, in which electric service is also rendered. Besides furnishing utility services in these leading cities of the United States, the system also provides electric service in Birmingham, England's great industrial centre, and has substantial stock interests in a company supplying electricity in a portion of the city of London. Other Public Utility Systems controlled by the Utilities Power & Light Corporation operate in more than eight hundred cities and towns in the United States, the American subsidiaries serving more than half a million gas and/or electric customers.

With the continued prosperity of the United States clearly outlined, and the unlimited prospects for the development of the electric power and light industry in Great Britain, the future operations of the Utilities Power & Light System should meet with increasing success.

The Corporation's Common Stock is traded on the New York Curb Exchange and has been placed on an attractive dividend basis.

Copies of a descriptive circular will be sent on request.

PYNCHON & CO.
Members New York Stock Exchange
111 Broadway New York
Telephone Rector 9070
Madison Ave. & 43rd St. Savoy-Plaza Hotel
Tel. Vanderbilt 6671 Tel. Volunter 7650

BONDS TO FIT EVERY INVESTOR
HALSEY, STUART & CO.
35 Wall Street

Rights—Subscription Warrants
BOUGHT—SOLD—QUOTED
Josephthal & Co
Members New York Stock Exchange
Members New York Curb Exchange
120 Broadway Tel. Rector 3560

United States Freight Rights

Expire Today

Bought and Sold for Cash

McDONNELL & Co.
Members New York Stock Exchange
Members New York Curb Exchange
120 Broadway, New York Rector 7815 to 7830
Specialists in Rights and Scrips

We have prepared a detailed discussion of

Oil Security Prices and Earnings

Copy on request

FENNER & BEANE
Members New York Stock Exchange and other leading Exchanges
65 Broad Street NEW YORK
50 East 42nd Street NEW YORK
Private wires to New Orleans, Chicago and principal points throughout the South, Southwest and Southeast

BANK *Stocks*
INSURANCE *Stocks*

We have orders in

Bank of Manhattan Co.
Chase National Bank
Corn Exch. Bank Trust Co.
Bank of United States
Guaranty Trust Co.
Manufacturers Trust Co.
National City Bank

Baltimore American Ins.
Great American Ins.
Home Ins.
National Liberty Ins.
Peoples Nat'l Fire Ins.
Providence Washington Ins.
St. Paul F. & M. Ins.

CLOKEY & MILLER
Members
Association of Bank Stock Dealers
52 Broadway New York
Telephone Digby 0520
Direct Private Phones to Hartford

Guaranteed First
MORTGAGES
and
Guaranteed First
MORTGAGE
CERTIFICATES
To Net 5½%
Interest Starts Day You Invest
Denominations of $50 to $50,000
Send for Illustrated Booklet
"Guaranteeing Financial Independence"
SUFFOLK TITLE
& GUARANTEE CO.
341 Madison Ave., New York
Phone Vanderbilt 0395
JAMAICA
Suffolk Title & Guarantee Building
RIVERHEAD
Suffolk Title & Guarantee Building
MINEOLA — LONG ISLAND CITY
Operating under Supervision
of State Insurance Department

Conservative
Investments

SHIELDS & COMPANY
INCORPORATED
52 WALL STREET
NEW YORK

Hydro-Electric Securities

International Holding & Investment

ABRAHAM & Co
Members New York Stock Exchange
Members New York Curb Exchange
120 Broadway New York
Telephone Rector 7200

BAKER, KELLOGG & CO.
Incorporated
120 BROADWAY
NEW YORK
BUENOS AIRES CHICAGO

Investment Securities

Governmental and Corporate Financing

OIL GROUP COMBINES IN AID FOR AVIATION

Three Standard Companies Set Up Expert Board to Speed Wider Use of Planes.

SPECIAL OILS DEVELOPED

Grades Designed for Various Conditions — Improved Fuel Included in Plans.

Three Standard Oil companies, spanning the country with their distributive organizations, have formed a board of expert chemists and engineers to advance the interests of aviation. The companies are the Standard Oil Company of New Jersey, the Standard Oil Company of Indiana and the Standard Oil Company of California, the three largest of the Standard group. Together they have established a joint agency known as the Stanavo Specification Board, with headquarters at 122 East Forty-second Street, through which they will make their technical resources available to the entire aviation industry.

Full details of the undertaking were revealed at the offices of the Standard of New Jersey here yesterday. The program outlined is regarded in oil and aviation circles as one of the most important yet worked out.

Each of the three companies interested has appointed two representatives to the board. Captain E. E. Aldrin and Dr. D. C. Jennings were appointed by the Standard of New Jersey, H. J. Saladin and D. P. Barnard by the Standard of Indiana, and Dr. J. B. Terry and Captain S. S. Shadderton by the Standard of California. Although the board hexar functioning nearly four months ago its work has been kept quiet through a desire on the part of the companies interested to accomplish some of the numerous objects for which it was formed before announcing its work. The first objective has been accomplished, according to an announcement at the Standard Oil of New Jersey's offices yesterday, in making lubricating oil of standard aviation grades available in every part of the country.

Three Grades Developed.

Three grades of new lubricating oils developed by the board will go on sale on Sunday at all the aviation stations of the three companies involved in the linking of the aviation research and engineering departments. The oils will all be labeled with the name Stanavo and trade-marked with a symbolic picture of the American eagle, modeled into the outline of a monoplane.

While the development of the lubricating oils for airplanes was the first accomplishment of the board, the prime object of its formation was and is the advancement of aviation. It was stated yesterday that the appropriations under which the board is functioning could not be justified in size from a business return standpoint if aviation requirements doubled every year for the next ten years. It is the belief of the executives of all three of the companies, it was stated, that eventually the skyways of the world will be developed as the highways have been, and that the quickest way to bring this about is to cooperate in every way possible with the agencies now existing in advancing the development of flying machines for the public.

The development of a lubricating oil especially made for the various types of airplane engines now in use was regarded as a step in this development, as the lack of a standard grade of lubricating oils has handicapped long distance flying, according to complaints which have reached the three companies. Engines which were found to work perfectly in the East on the oil sold in stations in this section of the country, were found to be greatly lessened in efficiency when oil on sale on the Western coast was used without any readjustment.

In connection with the three grades of airplane engine lubricating oil the board has also issued a chart of recommendation for the lubrication of aircraft engines, on which forty-six different types in engines, practically all that are in use in the United States have been listed. This is the first time that such publication has been undertaken in aviation.

Has Standard for Gasoline.

The board has also developed a standard gasoline for aircraft engines, but the question of marketing this engine fuel is a question that has yet to be settled by the three companies interested in the Stanavo brands. Handling gasoline in bulk and at the same time trying to maintain an absolute standard of quality is a difficult matter, according to officials of the Standard Oil of New Jersey, and whether the aviation industry is yet ready to shoulder the cost of placing this special grade in containers so that the quality can be guaranteed is a question that has not yet been answered.

The cost of five-gallon cans, of a type necessary for gasoline containers, is 25 cents, according to the same executive, and this would increase the cost of the special grade 5 cents a gallon without any allowance for the extra cost of transportation and handling of container goods as compared with bulk goods.

While the lubrication and fuels for aircraft were the natural matters to engage the attention of the board at the start, it is understood that they constitute only one phase of the work, as it is intended in every possible way to cooperate for the advancement of aviation. While the three companies interested all expect to profit eventually through the establishment of a standard grade of lubricating oil and fuel, it was stated frankly yesterday, that when this time may arrive is not yet ascertainable. The executives of the oil companies feel that the airplane which will make flying as popular as automobiling has not been designed yet, but that the time when it will be designed can be hastened by cooperating in all movements tending to the advancement of aviation, and it was for this purpose that the board was formed.

The formulas developed by the board will be the joint properties of the three companies which created it. Whether other companies will be licensed to manufacture under the formulas or trade-marks is a matter that has not yet been discussed, but it is probable if any such move is made it will be very limited, for the three companies which will control the formulas cover practically the whole United States and extensive foreign territory with distribution facilities.

Bay State Firm Seeks Writ, Charging Rival Takes Employes

WORCESTER, Mass., Aug. 29 (AP).—The climax to the rumors that have been in circulation for some time that shoe manufacturers of Athol and Lynn were at odds over the alleged taking of skilled shoemakers from Athol to the shoe city of Lynn came in the Superior Court today with the filing of a bill in equity by the Ansin Shoe Manufacturing Company of Athol against the Merit Shoe Company of Lynn.

The Athol manufacturer contends that the Lynn concern is interfering with the operation of the Athol factory by taking some of its skilled employes, thereby holding up the operation of the plant and delaying the fulfillment of its contracts. It asks for a restraining order against the Lynn company.

The bill is returnable at Boston Sept. 5.

BIG EXCESS OUTPUT OF CRUDE OIL SEEN

The Lamp Predicts 5,000,000 Barrels Overproduction a Month in 1929.

GASOLINE SUPPLY LARGER

Accumulations, at 8,400,000 Barrels for First Half-Year, Six Times Those of Period in 1928.

Overproduction of crude oil in the United States to the extent of 5,000,000 barrels a month for the year, following increased accumulations of 8,400,000 barrels of gasoline in the first six months, are seen in the current issue of The Lamp, official publication of the Standard Oil Company of New Jersey. The article on "The Over-Zealous Refiner," from which the figures are taken, says that gasoline accumulations for the first six months of the year, when gasoline consumption was up 19.03 per cent, were more than six times those of the corresponding season of 1928, and that as a result the oil industry, with its hundreds of thousands of investors, faces the peculiar situation of a record breaking consumption of products, yet with earnings, far below those shown by other industries that have not had a comparable gain in business.

The article continues:

Big Overproduction Seen.

"Since overproduction starts at the mouth of the well, let us see what the producer has done to prevent himself from earning a fair return on his capital and skill. In the first half of the year 1929, 45,000,000 barrels of crude went into storage and it is estimated that during the latter half of the year there will be a further addition of at least 15,000,000 barrels. This means that after taking care of every barrel of increased consumption there will be overproduced this year in the United States an average of 5,000,000 barrels per month.

"The principal product from crude oil is gasoline. Gasoline has to carry not only its own proportion of the cost of obtaining crude and refining it but also must absorb the loss on the lower grade products which sell below the price of crude. With crude oil in such liberal supply, refiners in all districts disregarded statistics of the amount of finished products they would be called upon to supply in their locality and increased their runs to a greater extent than justified by the gain in consumption. The result was that throughout the first half of this year the primary problem of overproduction of crude was carried forward into the no less embarrassing problem of overproduction of gasoline. As a result there was accumulated in this period in the United States 8,400,000 barrels of gasoline. In the first six months of the previous year the accumulation was 1,500,000 barrels.

Demand in Sharp Rise.

"The industry can find no fault with the manner in which sales of its principal product have mounted. Over the corresponding period of 1928 the demand for gasoline in the first six months of this year, including exports, showed an increase of 15.38 per cent, but in the same time refinery runs increased 11.28 per cent, resulting in an increase in the total gasoline supply of 19.03 per cent.

"Whereas total consumption, including exports, increased by 26,000,000 barrels in the first half of the year, the total supply, including imports, increased 35,000,000 barrels. It is thus apparent that refiners, anticipating the gain in consumption, increased their refinery runs to a greater extent than was needed to meet requirements. An outstanding example of this is California, which increased its gasoline production 36 per cent against a gain in the consumption in the Pacific Coast states of 12 per cent.

"This situation emphasizes once again the fact that the only definite and fixed factor the petroleum industry has to deal with is market demand and that the overproduction of either crude or finished products cannot be forced into an increased consumption regardless of price."

ACQUIRES WESTERN OIL.

Shell Petroleum Corporation Gets Indiana and Ohio Filling Stations.

Expanding the operations of the Shell interests in the United States, the Shell Petroleum Corporation, a subsidiary of the Shell Union Oil Corporation, has purchased the Western Oil Refining Company of Indianapolis which operates 215 filling stations in Indiana and Ohio and has forty-five branch bulk stations.

Although the details of the transaction were not revealed, it was understood here that Shell Petroleum paid several million dollars in cash for the Western Oil properties. This is one of the most important units added to the Shell system in recent months.

The Shell organization, through a subsidiary, the Shell Eastern Petroleum Corporation, has been enlarging its operations in the East for some time, particularly in the metropolitan district of New York. The Shell companies are now marketing their products in every State in the country.

LOANS TO BROKERS RISE $132,000,000

Federal Reserve Reports Total for Week at $6,217,000,000, New High Record.

SYSTEM'S DISCOUNTS DROP

Off $12,751,000, but Banks Here Show Increase of $7,700,000—Bill Portfolio Up $24,177,000.

The total of brokers' loans announced last night by the Federal Reserve Bank forged further into record territory, well above the level of $6,000,000,000. Last night's figures showed a gain of $132,000,000, carrying the total to $6,217,000,000, compared with $6,085,000,000 last week, when an advance of $133,000,000 was shown.

This is the third week in which the Federal Reserve compilation of brokers' loans has exceeded $6,000,000,000. That figure was first surpassed on Aug. 7, just prior to the action taken by the New York Federal Reserve Bank in advancing its rediscount rate and reducing its bill-buying rate. The subsequent stock market reaction carried the total down below $6,000,000,000 on the succeeding week, only to have it snap back to even higher levels last week and this week.

$2,000,000,000 Above Year Ago.

At yesterday's figure brokers' loans stood nearly $2,000,000,000 above the level for one year ago, when the total was $4,235,000,000, and $548,000,000 above the amount of Feb. 6 of this year, the date of the first Federal Reserve Board warning.

Non-banking lenders, classified in the Federal Reserve's compilation as "others," again accounted for the major part of the increased borrowings. Last week loans for this group mounted by $194,000,000, while the banks both here and out of town were reducing their loans. This week "others" increased their loans by $86,000,000.

Out-of-town banks continued to reduce their loans, a drop of $31,000,000 being shown, a natural consequence of the increased rural demand for funds with the advance of the harvest season. New York City banks were again forced into the market, and increased their accommodations to brokers by $66,000,000 in the week. Borrowings from the Federal Reserve Bank by local member banks advanced $9,000,000 in the week.

Following are the detailed figures on stock and bond collateral loans made to brokers and dealers by reporting member banks in New York City:

(In millions of dollars.)

Loans on securities to brokers and dealers:

	Aug. 28, 1929	Aug. 21, 1929	Aug. 29, 1928
For own account	$962	$926	$795
For out-of-town banks	1,756	1,787	1,535
For others	3,468	3,372	1,907
Total	$6,216	$6,085	$4,235

Of this weeks total, $5,872,000,000 consisted of demand loans, against $5,738,000,000 last week and $345,000,000 of time loans compared with $347,000,000 a week ago.

Discounts Off $12,751,000.

The statement of the twelve banks of the Reserve System continued to show the improvements which have recently been noted. Discounts again declined, a drop of $12,751,000 being shown, while the bill portfolio showed an advance of $24,177,000, lifting the figure to $156,514,000, compared with less than $70,000,000 shortly before the recent change in policy. Holdings of government securities again showed a drop, however, the figure being lower than that of a week ago by $3,286,000.

Member banks of the New York Reserve district increased their discounts in the week by $7,000,000. Bill holdings at New York advanced $6,543,000, while government securities slid off $5,736,000. As a consequence there was a net advance in the amount of credit supplied to the market by the New York bank of $8,507,000. The ratio at New York followed the trend for the system in dropping 0.8 per cent, to 77.4 per cent.

Brokers' Loans Since Jan. 4, 1928.

Following are the brokers' loans by weeks, since the beginning of 1928:

1928.		1928.	
Jan. 4	$4,810,023,000	Nov. 7	4,978,908,000
Jan. 11	3,819,575,000	Nov. 14	4,980,817,000
Jan. 17	3,797,921,000	Nov. 21	5,157,132,000
Jan. 25	3,758,085,000	Nov. 28	5,289,900,000
Feb. 1	3,915,820,000	Dec. 5	5,394,390,000
Feb. 8	3,855,020,000	Dec. 12	5,475,731,000
Feb. 15	3,910,383,000	Dec. 19	5,310,822,000
Feb. 21	3,723,316,000	Dec. 26	5,091,427,000
Feb. 29	3,724,854,000	1929.	
Mar. 7	3,695,709,000	Jan. 2	5,320,103,000
Mar. 14	3,746,094,000	Jan. 9	5,312,799,000
Mar. 21	3,778,714,000	Jan. 16	5,205,000,000
Mar. 28	3,825,379,000	Jan. 23	5,443,000,000
Apr. 4	3,979,309,000	Jan. 30	5,350,000,000
Apr. 11	3,904,470,000	Feb. 6	5,069,000,000
Apr. 18	4,129,001,000	Feb. 13	5,568,000,000
Apr. 25	4,144,286,000	Feb. 20	5,677,000,000
May 2	4,251,867,000	Feb. 27	5,507,000,000
May 9	4,291,408,000	Mar. 6	5,847,000,000
May 16	4,302,043,000	Mar. 13	5,627,000,000
May 23	4,456,001,000	Mar. 20	5,793,000,000
May 29	4,469,466,000	Mar. 27	5,940,000,000
June 6	4,561,240,000	Apr. 3	5,562,000,000
June 13	4,627,691,000	Apr. 10	5,427,000,000
June 20	4,589,240,000	Apr. 17	5,425,000,000
June 27	4,714,294,000	Apr. 24	5,492,000,000
July 3	4,807,070,000	May 1	5,332,000,000
July 11	4,245,199,000	May 8	5,351,000,000
July 18	4,184,145,000	May 15	5,565,000,000
July 25	4,187,610,000	May 22	5,520,000,000
Aug. 1	4,240,896,000	May 29	5,288,000,000
Aug. 8	4,273,884,000	June 5	5,284,000,000
Aug. 15	4,258,720,000	June 12	5,284,000,000
Aug. 22	4,201,131,000	June 19	4,450,000,000
Aug. 29	4,235,138,000	June 26	5,342,000,000
Sep. 5	4,280,200,000	July 3	5,280,000,000
Sep. 12	4,285,191,000	July 10	5,755,000,000
Sep. 19	4,470,429,000	July 17	5,813,000,000
Sep. 26	4,524,703,000	July 24	5,808,000,000
Oct. 3	4,668,978,000	July 31	5,980,000,000
Oct. 10	4,580,583,000	Aug. 7	6,029,000,000
Oct. 17	4,604,250,000	Aug. 14	5,952,000,000
Oct. 24	4,772,221,000	Aug. 21	6,085,000,000
Oct. 31	4,907,164,000	Aug. 28	6,217,000,000

RISE DISAPPOINTS BOARD.

But Federal Reserve Officials Give No Word of Further Action.

Special to The New York Times.

WASHINGTON, Aug. 29.—With another increase of $132,000,000 in brokers' loans as reported by member banks, bringing the total to a new record at $6,217,000,000, no official word came from the Federal Reserve Board today as to any further move to check the advance, although the board sponsored the recent increase in the discount rate of the New York Reserve Bank to 6 per cent.

It is understood that members of the board had believed that any increase this week might be of merely negligible proportions, and the continuing rise was a distinct disappointment. The fact that an increase in loans for others, including corporations and individuals, of $86,000,000 was accompanied by an advance of $66,000,000 in the loans by New York banks for their own account was another disappointing development. The only bright spot was a decline in the loans for the account of out-of-town banks. The increase of $9,000,000 in borrowings by New York member banks from the Federal Reserve Bank was not considered large enough to be of much importance.

Associated Gas and Electric System

36 Million Meals Daily, Please!

FOOD for half the nation . . . breakfast, lunch and dinner . . . 3 meals a day in 12 million American homes are cooked with GAS—more than by any other fuel. And each year adds to the increasing number of families enjoying the cleanliness and convenience of Gas. During the past twenty-five years, while the population of the United States has increased 50%, the sale of manufactured gas has increased more than seven times as fast—or 363%.

Notwithstanding the enviable past of the gas industry an even greater future is assured. The tremendous practical possibilities for the utilization of Gas for house heating and water heating are just beginning to be realized. And the newer appliances such as Gas refrigerators, incinerators and laundry dryers are also coming into more general use each year.

All of these necessary and convenient uses afford a highly lucrative field for development, and all will contribute to the future prosperity of the public utility industry.

With strategically located gas and electric properties serving over 1,200,000 customers in 18 States, the Philippine Islands and the three Maritime Provinces of Canada, the Associated Gas and Electric System will share largely in the future growth of the industry. A colored map showing the territories served will gladly be sent on request.

61 Broadway New York, N. Y.

General Theatres Equipment, Inc.

Common Stock
Voting Trust Certificates

LISTED ON NEW YORK CURB EXCHANGE

Circular on request

PYNCHON & CO.
Members New York Stock Exchange
111 Broadway New York
Telephone Rector 8970
Madison Ave. & 43rd St. Tel. Vanderbilt 8071
Savoy-Plaza Hotel Tel. Volunteer 7850

United Wall Paper Factories, Inc.

Common Stock

LISTED ON NEW YORK CURB EXCHANGE

Circular on request

W. H. Eshbaugh & Co.
Members New York Stock Exchange
20 Pine Street New York
Telephone: John 6270

Investment Securities
R. W. PRESSPRICH & CO.
Members New York Stock Exchange
120 Broadway New York

E. W. CLUCAS & Co.
Members New York Stock Exchange
60 Wall Street New York
WHitehall 4480

Hydro-Electric Securities Corporation

International Holding & Investment Co.
LIMITED

Bought—Sold—Quoted

Bear, Stearns & Co.
Members New York Stock Exchange
100 Broadway
Telephone Rector 7860

We Recommend for Investment

Dixie Gas & Utilities Co.

COMMON STOCK

Listed on New York Curb Market

Special Analysis on Request

Moore, Leonard & Lynch
Members New York Stock Exchange
111 Broadway, New York

Odd Lots

Inquiries Invited

Cove, Bryan & Co.
Members
New York Stock Exchange
New York Curb Exchange (Associate)
St. Louis Stock Exchange
50 Broadway, New York — 400 Pine Street, St. Louis
Telephone WHitehall 3873
Direct private wire to St. Louis

Recommended for attractive yield and promising outlook

Central States Electric Corporation
COMMON STOCK

One of the largest corporations in the United States interested primarily in public utility investments, the company has holdings in excess of $245,000,000, including warrants for substantial common stock subscriptions below prevailing prices. . . . It has recently declared a 200% dividend payable in common stock. Dividends on the increased capital are expected to be established at the rate of 40¢ per share annually in cash and 2½% quarterly in common stock. . . . This issue is traded in on the New York Curb Exchange.

Price at the Market
Circular on request

Liebenfrost, Evans & Company
INCORPORATED
120 Broadway New York
RECTOR 5920-5

STROUD & Co.
Incorporated
Underwriters *and* Distributors *of* SECURITY ISSUES
120 Broadway, New York
Philadelphia — Washington

G. M.-P. MURPHY & CO.
MEMBERS N. Y. STOCK EXCHANGE
32 BROADWAY
247 Park Avenue, New York
PHILADELPHIA — WASHINGTON
RICHMOND — LONDON

"THE ONE BEST INVESTMENT"
is the title of a new booklet which we have prepared for investors.
You are invited to send for a copy.
Ask for A-39
Name
Address
DETWILER & CO.
INCORPORATED
Financing, Engineering, Management of Public Utilities
11 BROADWAY, NEW YORK
Philadelphia Washington Baltimore Reading
Rochester Albany Newark New Haven
Transport Stamford Hershey Boston
Pittsburg Wilkes-Barre Pottsville Paterson

PLAN LAWS TO AID NATIONAL BANKS

Treasury Officials Considering Measures Find Disagreement on Details.

RESERVE SYSTEM CUT INTO

Menace From Defections Due to State Bank Competition Calls for Action, Controller Says.

Special to The New York Times.

WASHINGTON, Aug. 29.—Important legislation designed to place national banks on a parity with State banks and trust companies is now under consideration by officials of the Treasury Department. The matter has been directed to the attention of J. W. Pole, Controller of the Currency, and other Treasury authorities, by defections from the Federal Reserve System in the last year of banks with resources totaling several billion dollars.

Mr. Pole on a number of occasions has discussed the difficulties encountered by national banks in their competition for business with State institutions, and has made the statement that, unless something were done by Congress to remedy the situation, the national banking system would be menaced by deterioration.

Treasury officials are agreed that appropriate legislation should be passed, but they are far apart as to what form it should take. The same division of opinion as to what Congress might do to relieve the national banks appears to be existing among the managers of the banks themselves, according to letters received at the Treasury.

Branch banking has aroused controversy in and out of Congress, and it appears probable that any legislation that may be offered will deal with this subject. A Treasury official today, in discussing the branch banking system, said that it might work satisfactorily in the rural regions, but that it might prove too costly in administration to be introduced generally in the big cities.

It was indicated that the Treasury Department itself would not look with favor on unrestricted branch banking extending beyond State or Reserve districts. On the other hand, Mr. Pole is understood to favor wide expansion of the branch banking privilege of national banks, and he is said to have strong support throughout the country.

Certain Treasury officials take the position that the country at large is distrustful of the principle of branch banking, on the ground that it would tend to concentrate banking power and credit in the large centres.

FIVE BUY EXCHANGE SEATS.

Former Telephone Clerk Among Applicants for Membership.

Frank J. Doyle, a former telephone clerk, has purchased a membership in the New York Stock Exchange and will organize his own firm when his application has been approved by the Exchange.

Louis D. Stern, Jacob M. Kaplan, Francis F. Rosenbaum and Otto A. Schreiber also have applied for membership. Mr. Schreiber was an employe of the Manufacturers Trust Company from January, 1924, to January, 1928, and later was connected with H. J. Baker & Bros., importers. He has purchased the membership of J. Herbert Ware Jr.

Philip G. Cameron, William Fisher, Harry S. Cook and E. Schuyler Jackson Jr. have been elected members of the Exchange. Mr. Cameron, who will become a general partner in the firm of Hooker & Co., is the first employe in the executive offices of the Exchange to buy a membership in that institution. He has been secretary to the stock list committee of the Exchange. He is 40 years old. During the war he served with the Canadian Motor Transport.

GETS $1,208,242 AWARD.

Baltimore Trust Company Wins Suit Against Indiahoma Concern.

Special to The New York Times.

BALTIMORE, Aug. 29.—Judgment of $1,208,242.40 in favor of the Baltimore Trust Company against the Indiahoma Corporation was granted in Superior Court today by Chief Judge Dennis. The trust company had sought a judgment of $2,000,000.

It was asserted that $650,000 was due on mortgage bonds issued by the corporation five years ago in connection with the transactions involving the insolvent Indiahoma Refining Company. The accumulated interest, the trust company held, amounted to another $850,000.

The refining company is said to have been a highly prosperous one, in which many Baltimoreans made large sums of money before it crashed five years ago. The Indiahoma Corporation was formed to sell the assets of the defunct company at a greater profit than would be possible through bankruptcy proceedings.

SEEKS ADVICE ON RAILWAYS.

J. H. Thomas, in Canada, Reported Desirous of Talk With Thornton.

OTTAWA, Ont., Aug. 29 (Canadian Press).—Rumors associating the visit of J. H. Thomas, Lord Privy Seal, with a mission apart from his declared purpose are circulating in the capital. The name of Sir Henry Thornton, president of the Canadian National Railways, has been linked with the British Minister's trip.

Mr. Thomas had expected to meet Sir Henry at the beginning of last week, but at that time the latter was in British Columbia. However, it is known the two had a long-distance telephone conversation.

Rumor, moreover, credits Mr. Thomas's anxiety to meet Sir Henry to a desire for advice in connection with a consolidation of the British railways, with a view to effecting economies and strengthening the service.

BALDWIN'S OUTPUT LARGE.

$100,000 Sales of Parts Last Week —New Locomotive Orders.

Sales of spare parts for locomotives by the Baldwin Locomotive Works during the past week approximated $100,000 and the sales of spare and replacement parts by the company is running at a rate of approximately $1,250,000 a year at present. This kind of business is constantly flowing in and forms a desirable backlog which aids in stabilizing the company's operations, because it is not influenced by fluctuations in the purchase of new equipment.

During the past week the company booked orders for two small electric locomotives for the Virginia Iron and Coke Company and three larger locomotives of the same type for the Philadelphia and Reading Coal and Iron Company. Two other bookings were a small electric for the Sydney Thompson Company in South Africa and a small steam locomotive for the Humble Oil and Refining Company.

Soo Line Head Expects Good Year.

Northwestern grain crops will be about 60 or 70 per cent of last year's, according to T. C. Jaffray, president of the Soo Line. He said terminal congestion was hindering the grain movement but that the road would show fairly good results for the year as a whole. In its July statement the line included $200,000 of back mail pay to cover car repairs charged to earnings, and the company still has part of the mail pay and a tax refund in reserve which will be used before Jan. 1, he explained.

Jersey Central Orders Cars.

Special to The New York Times.

ELIZABETH, N. J., Aug. 29.—The Central Railroad Company of New Jersey has placed an order with the Bethlehem Steel Company for 200 65-foot, 70-ton mill type steel gondola cars. These cars are built for the purpose of handling long loads, especially in the steel trade, eliminating the necessity of a second car for an idler.

INVESTMENT TRUST EARNED $5,455,069

Realized and Unrealized Profits of Sterling Securities From Jan. 1 to Aug. 24.

$6.38 A SHARE ON CLASS A

Total Additions to Capital Are Announced as $7,735,857 by President H. R. Johnston.

Reflecting the rise in security prices in recent months, the total realized and unrealized earnings of the Sterling Securities Corporation, one of the first investment trusts to be listed on the New York Stock Exchange, totaled $5,455,069, after preferred dividends during the period from Jan. 1 to Aug. 24, according to an announcement yesterday by Hugh R. Johnston, vice president and treasurer of the company. These earnings were equivalent to $6.38 a share on the Class A common stock.

The earned surplus, including a contingent reserve amounting to $300,000, totaled $2,163,440, as of Aug. 24. In addition, the company has in its portfolio unrealized profits amounting to $5,572,417 on the latter date, so that total additions to capital, realized and unrealized, amounted to $7,735,857 on Aug. 24.

The realized earnings of the company from Jan. 1 to Aug. 24, after deducting all expenses and taxes and dividends on the preference stock, amounted to $1,762,919, equivalent, after participation of the Class B stock to $2.34 a share on the Class A common. During the same period, the value of the company's portfolio appreciated in value $3,693,150, equivalent, after participation of the Class B shares and allowing for taxes as though the profit were actually taken, to $4.04 a share on the Class A stock. The total realized and unrealized earnings on the Class A during the period of nearly eight months were at the annual rate of $9.90 a share.

The establishment of the contingent reserve of $300,000 was believed to represent the first step in the building up of a large reserve which would be set aside to take care of possible declines in the market value of its security holdings. The company was said to be one of the first investment trusts to establish such a reserve. Sterling securities Class A was active on the Stock Exchange yesterday, advancing to a new high of 34¾.

New Name for Company Proposed.

The stockholders of the Allied Refrigeration Industries, Inc., will be asked to consider changing the name of their company to the Allied American Industries, Inc., at a special meeting called for Sept. 3. The management has recommended the change because of the company's expansion to include railroad, public utility, merchandising and industrial securities in the last year.

RAILROAD EARNINGS.

Rock Island Lines.

	1929.	1928.	1927.
July gross	$13,607,823	$13,012,067	$11,963,067
Net op. inc.	2,870,206	2,383,328	1,838,019
Surp af chs	1,041,741	1,642,111	970,070
7 mos gross	82,531,315	78,583,290	80,165,782
Net op inc..	11,532,089	11,689,903	10,458,908
Surp af chs	5,163,635	5,149,727	4,306,267

Buffalo, Rochester & Pittsburgh.

July gross ..	$1,454,510	$1,372,614	$1,425,138
Net op inc..	214,629	234,628	71,727
7 mos gross	10,191,047	9,692,199	10,238,862
Net op inc..	1,707,330	1,696,359	1,019,670

Canadian Pacific.

July gross..	$19,078,501	$17,986,111	$16,028,713
Net af taxes	3,802,657	3,699,558	3,138,786
7 mos gross	120,727,272	115,491,913	104,871,277
Net af taxes	20,249,488	20,151,295	16,159,080

National Railways of Mexico,
(In pesetas.)

	1929.	1928.
June gross	10,191,846	9,618,909
Net. op. inc.	1,930,630	1,473,979
6 mos' gr.	64,154,698	58,385,353
Net. op. inc.	7,623,117	8,237,701

375,000 Shares

Manhattan-Dearborn Corporation

Capital Stock

Transfer Agents
The Foreman Trust and Savings Bank, Chicago.
The Chase National Bank of the City of New York.

Registrars
First Union Trust and Savings Bank, Chicago.
Central Hanover Bank and Trust Company, New York

CAPITALIZATION

	Authorized	To be Presently Outstanding
Common Stock (No Par Value)	750,000 shares	375,000 shares

THE CORPORATION: Manhattan-Dearborn Corporation has been organized under the laws of Delaware with a charter that grants broad investing powers. The principal purpose of the corporation will be to buy, hold and sell real property and interests therein. It will also buy, hold, sell and trade in securities; will participate in syndicates and underwritings, and engage in such other activities as the Board of Directors may from time to time determine.

The corporation will receive $18,750,000 net in cash from the sale of the capital stock to be presently outstanding. All organization expenses and distribution costs in connection with the present issue will be paid by the bankers.

Of the 375,000 shares now offered, more than 190,000 are being purchased for investment by the bankers and closely affiliated interests. Among the large stockholders are interests whose co-operation it is believed will be of material value in the profitable employment of the corporation's funds.

DIRECTORATE: The policies of Manhattan-Dearborn Corporation will be supervised by its Board of Directors, which includes five executive officers of Lawrence Stern and Company, four executive officers of A. G. Becker & Co., and the following:

WILLIAM WRIGLEY, JR.,
Chairman of the Board of William Wrigley Jr. Company

JOHN HERTZ

ALBERT D. LASKER,
Chairman of the Board of Lord & Thomas and Logan

HERBERT BAYARD SWOPE,

CHARLES A. McCULLOCH,
Chairman of the Board of The Parmelee Company

HERBERT L. STERN,
President of Balaban & Katz Corporation

CHARLES S. PEARCE,
President of Colgate-Palmolive-Peet Company

All of the members of the Board, except Herbert Bayard Swope, are officers or directors of Lawrence Stern and Company or A. G. Becker & Co.

The acquisition of any securities or property previously owned by the directors or bankers is not contemplated. However, transactions between the corporation and its directors or the corporations or firms with which they are identified are not prohibited.

MANAGEMENT: Manhattan-Dearborn Corporation has entered into a management contract with Lawrence Stern and Company for a term of ten years, with provisions for renewals for five-year periods. This contract may be cancelled at any time by a majority vote of the stockholders of the corporation. The managers will receive no compensation in any year unless the corporation earns more than 8% on its invested capital in such year. In any year in which realized net profits of the corporation exceed 8%, the managers are to receive an amount equal to 20% of the total net profits for such year, but only to the extent that the payment thereof will not reduce the net profits below 8%. The requirement for net profits of 8% shall be cumulative, so that, if in any year the corporation shall earn less than 8%, the deficiency must be made up before computation of any subsequent management compensation.

A. G. Becker & Co. will cooperate with Lawrence Stern and Company in the management of the corporation and for such services will participate in the management fee.

All stock now authorized or issued is of the same class and all shares have identical rights as to voting, dividends and otherwise. Common stock in excess of the present authorized issue, and securities senior to such stock, may be authorized by a majority vote of the stockholders. No stockholder will have any pre-emptive right to subscribe to future issues of stocks or other securities convertible into stock. There are no options on any unissued stock nor has the corporation any agreements other than herein referred to.

Listed on the Chicago Stock Exchange.

Price: $53 Per Share

Lawrence Stern and Company — A. G. Becker & Co.

It is expected that delivery of temporary stock certificates will be made on or about September 10, 1929.

STOCK EXCHANGE BID AND ASKED QUOTATIONS

Closing quotations for issues not traded in on the Stock Exchange yesterday:

FOREIGN BONDS

	Bid.	Asked.
Adriatic Elec 7s, 1952	93½	98
Antioq 7s, C, '45-'46	88	92½
Do 7s, D, 1945	...	86
Do 7s, 1957	83	86½
Do 2d 7s, 1957	83	87½
Bergen 8s, 1945	110	111
Do 8s, 1949	99½	100½
Berlin Cy Elec 6½s, 1939	88½	88¾
Bogota 8s, 1945	89	90
Brazil 7½s, 1952	104	105
Bulgaria 7s, '68	83	87
Cauca Vy 7½s, '46	...	86
Chinese Govt 8s, 1953	35½	37
Christ'nia 6s, '54	101	101½
Copen Tel 6s, '50	88½	90
Cundin'a 6½s, '59	78	79½
Domin Rep 5½s, 1940	91	93¾
Do 5½s, 1942	93	95½
German Gen El 6s, 1940 w i	122	119
Gt Brit & Nor Ir 4s, 1990-1990	81½	82½
Do 5s, 1929-1947	98½	97
Greek Govt 7s, '64	91½	93½
Hamburg 6s, 1946	92½	94
Heidelb 7½s, '50	101	101½
Holl Am 6s, '45	98	100
Hung & L 7½s, A, 1961	91½	92½
Do 7½s, B, 1961	92½	94
Ilseder Stl 7s, '48	...	103½
Ital Cred Fr W 7s, A, 1937	93½	95
Do 7s, B, 1947	93	94½
Lomb Ell 7s, '52 w i	95½	98

STOCKS.

	Bid.	Asked.
Abr & Straus pf	104	123
Adams Exp pf	83	89½
Adams Millis	90½	91
Ala & Vicks	100	...
Albany P W Pap	19	20
Albany & Susq	210	218
Alleg & Westn	105	65
Alliance Realty	115	...
Amal Leath pf	45	50
Am Bk Note pf	58	60
Am Book Sup	14	14½
Do pf	50½	51
Am Br Shoe pf	117½	119½
Am Can pf	128	140
Am Chicle pf	113½	115
Am Express	340	350
Am Ice pf	91	93½
Am Locc pf	110	112
Am Rad & Stan San	20¾	21
Do pf	250	...
Do pf x w	110	112
Am Piano	¾	1
Am Pow & Lt 6% pf A	72¾	73¾
Am Rad St San pf	128½	...
Am Stores	66½	67¾
Am T & Cable	24½	25
Am Tob pf	118¾	119
Am Type Fd pf	109	110
Am Writ Pap pf	41	41¾
Anchor Cap pf	110½	115
Ann Arbor	51¼	...
Do pf	71½	...
Archer D Mfg pf	105	106½
Artloom	19½	20¾
Do pf	84½	86
Asbestos Metal	20¾	21¾
Asso Dry Goods 1st pf	91	93¾
Do 2d pf	103½	105¾
Atlas Powd pf	100	101½
Atlas Tack	14¼	14¾
Aust Nichols pf	37	41
Aut Ord Mach	54½	54½
Auto Sales pf	44	45
Baldwin Loco pf	110	110¾
B & O rcts pf	80	87
Barker Bros	76½	78½
Basic A Assoc pf	100	100½
Barker Bros pf	84	89½
Bathurst Leather	7¼	9¾
Do pf	90	97
Bayuk Cigars	85	86
Do 1st pf	99¼	100
Beacon Oil	28	31
Beech Nut Pack	83½	85
Beldg Hemingway	11½	13
Bloomingdale	48	50
Do pf	110	112
Blumenthal pf	93¼	96
Bon Ami A	81	83
Bon Ami B	82	84
Booth Fish 1st pf	41	47
Botany C Mills	8	9
Br Emp Stl 1st pf	...	90
Brockway Mot pf	80	100
Brooklyn Edison	425	475
Brklyn Queens Tr	10	23
Do pf	60	65
Brklyn-Manh Tr pf	90	94
Brown Shoe	47¾	48
Do pf	116½	119
Bucyrus Erie pf	113½	114
Buff R & Pitts	97	98
Do pf	100	110
Burd & Smith	65	70
Do pf	75	76
Burns Bros A	95	99
Do B pf	99	104¾
Bush Term deb	100½	105¾
Butler & Sup	9	10
Byers (A M) pf	110	118
Calif. Packing	32	35
Canada So	94¾	99
Canadian Pac	25	...
pd ct	225	235
Camp W&C Fy	47	47½
Can Tire Mch pf	121	123
Carey Dobbs pf	58	91½
Celotex pf	85	89
Cen Aguirre	33	33¾
Cen Alloy Stl pf	111½	...
Century Ribbon	7½	8½
Do pf	...	69¾
Certain-teed pf	73	80
Chic Ind & L pf	71½	...
Chi&Northw pf	140	143
Chi. St F, M&O	56	64¾
Do pf	...	220
Chi. Yel Cab	29¾	37½
Childs Co	38	40
Chile Copper	20	110
Christie-Brown	13	13½
Chs Sandeb pf	46½	...
City Ice & F pf	...	94
City Investing	300	...
City Stores A	46½	47½
C, C, C & St L	96	97½
Do pf	105	110½
Cleve & Pitts	72¾	73
Do special	75	76½
Col Fuel&I pf	137½	...
Col Southern	17¾	18
Do 1st pf	68½	70
Do 2d pf	63½	65
Col Graphoph pf	62	65
Colon Inv Tr 7% pf	104	104¾
Commerc'l Pr	215	225
Com Solv	460	480
Conley Tin Foil	½	¾
Conn Ry & Ltg	85¾	87½
Cons Textile	3½	5½
Con Cigar 6½% pr pf x w	85¼	90
Do 7% pf	85	90
Corn Prod pf	140¾	142
Crex Carpet	30	32
Crown, W P 1st pf	94½	96½
Crown Zellerbach 2d	21¼	22¼
Crucible Stl pf	110	111
Cuban-Am Sug	12½	13
Curtiss Aero	165	170
Do pf	162	170
Curtis Publish	120¾	123
Cush'n's S 7% pf	120	125
Do 8% pf	110½	113
Deister Hammer	24	26
Debenhams Sec	34½	39½
Detroit Edison	333	343
Detroit & Mack	45	55
Do pf	60	70
Dev & R 1st pf	113¼	115
Dul, S S & A	2½	3½
Do pf	3¾	6
Dul Sup Trans	5	8
Do pf	10	45
Dunhill Inter	48	50
Duplan Silk	21	22½
Do pf	93¼	94
Dupont dah	118	119½
Duques Lt 1st pf	98½	98½
Durham Hosiery	41½	42
Eastman K pf	125¾	126
Elec Auto L pf	108½	110½
El Pwr & Lt pf	107¼	108
Do full paid	130¾	...
Elk Horn Coal	3¼	4
Do pf	8	9
Emers Brant B	5½	6
Emp Capwell	24	32
Endicott Johnson	63½	66½
Eng Pub Ser 5% pf	...	84
pf x d	111½	112½
Equit Off Bldg pf	300	...
Equitable Trust	612	700
Erie 2d pf	59	60
Erie & Pitts	60¾	63¾
Eureka V Clean	50½	51
Exchange Buffet	24½	29½
Fairbanks	2	3
Do pf	23¼	25
Fairbanks-M pf	106½	108¾
Fed M & Smelt	237	250
Do pf	90	95¾
Fidem'r Sons	69¾	70
Do ct	62	63
F Simons pf	100	102
Fisher Body	163	165
Gansevoil Co	75	76
Gen Baking pf	130¾	133
Gen Cable pf	104	105
Gen Cigar pf	107	115¾
Gen G & E B	101	104
Gen Mills pf	83¾	94½
Gen Motors pf	107	111
Do 6% deb	107	110
Gen Out Adv A	45	48
Gen Ry Sig pf	104½	104½
Gladden pr pf	104¾	105
Glmbel Bros pf	80	85½
Gold Stock Tel	100	137
Goodrich pf	100	111¾
Goth S H 7% pf	85	95
Do 7% pf w w	107	113
Gould Coupler	8¾	9
Grand Stores	83½	84
Do pf	106½	108
Green B & W	80	...
Guantanamo Sug	2¼	3
Do pf	4½	6
Gulf Mob & Nor	87	89
Do pf	83	85½
Gulf St Stl	69	70
Do pf	101	107
Hachmeis Wat pf	275	325
Ham Watch pf	100½	104
Harb-Walker pf	112	...
Hav Elec Ry	3¾	4
Helme (G W) pf	130	132½
Hershey C pf	105¾	106
Hercules Powd	120	123
Do pf	120	122
Hoe (R) & Co	27¾	28
Homestold F pf	45	47½
Ill Central pf	140	142
Ind Bstrd Imp	73¾	74
Ind Match pf	67	70
Indust Rayon	68	82
Ingersoll Rand pf	220	230
Int Agricultural pf	63	65
Int. Com Elec pf	107½	109
Int Harv pf	133¾	140
Int Nickel	33	33¾
Do pf	87	89½
Int Print Ink pf	98	100
Int R of Can Am	45	46
Do 1st cfds	83¾	85¼
Int Salt	70	80
Int Silver	143½	150
Inter Dept St pf	125	...
Do pf x w	85½	92
Intertype Corp	25	36
Iowa Central	1½	2½
Iron Products	...	69½
Island Cr C pf	105	...
Joliet & Chicago	138½	...
Jones Bros Tea	...	24
K C F & L 1st pf B	106½	109
Kaufm Dept St	27¼	29
Keith Alb Orp	34½	35¾
Do pf	111	113½
Kraft Ph Ch pf	98	98½
Kresge Dept St	17½	18½
Kress (S H)	88	90
Kup'heimer (B)	36	37
Do pf	105	110
Laclede Gas	264	270
Do pf	105	111¾
Lig Myers B pf	129½	130½
Link Belt	40¾	42
Loews, Inc	95	95¾
Do pf x w	88¼	91
Lorillard Co pf	94	95¼
MacAnd & Forb	35½	37
Do 6% cum pf	105¾	107¼
McCall Corp	96	97
McLellan St	53	55
Do pf	93	96
Mackay Cos	140	165
Manati Sugar	15	24
Do pf	32½	42¾
Manh Shirt pf	110	...
Market St Ry	3	4
Do pf	5¾	8
Do 2d pf	4½	8
Martin-Par pf	83½	84
Melville Shoe	61½	62
Mengel Co	26¾	27
Do pf	93	94
Met-G-Plet pf	24½	32¾
Mexican Pet	202	220
Do pf	102	133
Michigan Cent	230	2000
Michigan Steel	111	113¾
Mid St O cfts n	1¼	2½
Mill E R & L pf	106	106¾
Mims Mot P 1 pf	92½	93½
Mob & Birm pf	70	74
Mowrls & Essex	77	82
Motion Picture	45	45½
Mullins Mfg pf	95	99
Nat Biscuit pf	142½	143
Nat Bel Hess pf	98	101
Nat Dairy Pr pf	124¾	125
Nat Dist Pr pf	110¾	110¾
Nat Lead pf A	140	142
Do pf B	116	118½
Nat Radiator	14½	15
Nat RefM 1st pf	4	5¾
Nat Supply pf	112¾	113¾
N Y Dock	55	65
Do pf	85	88
N Y & Har pf	...	225
N Y L & W	100¾	104¾
N Y State Rys	9	10
Norfolk So	34	39½
Norf & West pf	87	88
N A Edison pf	101	101½
Norwalk T & R	25	30
Do pf	21½	25
Nunnally Co	3½	4
Omnibus Corp	7¼	8¾
Do pf	82	90
Orpheum Circuit	23	60½
Do pf	120	124½
Otis Elevator pf	120¾	121¾
Otis Steel pr pf	89	100
Outlet Co	78	80
Pacific Coast	22	60
Do 1st pf	80	91
Do 2d pf	27¾	35
Pac T & T pf	127	127
Pak Am West B	14½	15
Panhan P & R	9¾	10
Do pf	55	60
Park & Tilford	15¾	16
Patch & Ford pf	100½	102
Penn Coal & Cke	11¾	11¾
People's Gas	268	280
Peoria & East	24	27
Pere Marq pr pf	86¾	87
Pet Milk	28	29
Phila Co	230	230
Phila Co 5% pf	49¾	50
Do 6% pf	62¾	63
Phila Rap Tran	5	5½
Do pf	49¾	50
Phillips-Jones	39	40
Do pf	89½	...
Phoenix-Hosiery	32	34½
Do pf	91½	91½
Pierce Oil pf	26½	28
P C C & St L	100¾	...
Pittsburgh Coal pf	84	97
Pitts Ft W & C	131¼	...
Pitts, Mck & Y	51	53
Pitts Ter Coal	23	25
Do pf	53	56
Pitts & W Va	135	138
Pitts, Y & A pf	143½	146
Postal T & C pf	103¾	104½
Pressed Steel pf	75¾	77
PubServ NJ $5 pf	93	95¼
Do 7% pf	120	122
Do 8% pf	150	152
Rand Mines	32	36
Reading 1st pf	43	49
Do 2d pf	46	49
Rem Rd 1st pf	94½	95
Do 2d pf	90	90½
Rem Type 1st pf	103¼	...
Do 2d pf	103	...
Ren & Saratoga	127	140
Rep Brass A	95	102
Do pf	103½	106
Rep Iron & St pf	110¾	111¾
Reynolds Tobacco	70	76
Rels (R) 1st pf	75	80
Royal Baking P	27½	39½
Do pf	112	...
Do pf cifs	111¾	...
Rutland pf	60	67
Safeway St 7% pf	102½	103
St L Southwe pf	90	91
Schulte pf	90	96½
Scott Paper	83½	83¾
Seagraves	13¾	15¾
Shell Trans	46¾	48
Shubert Theatre	44	44½
Sinclair Oil pf	105	106¾
Snider Pack	19½	20
S P Rico Sug pf	115	120
South Dairies A	17½	43
Spalding	93¾	123¾
Spalding 1st pf	110¾	112
Spang Chnl pf	91	93
Spear & Co	7¼	8
Spicer Mfg pf	47	48
Stanley Co of Am	39¾	41
Standard Milling	102¾	112
Do pf	102¾	103
Stand P Gl pf	12½	13¾
St Sanitary	40	...
Studebaker pf	123	...
Symington	4	5
Texas & Pacific	137	165
Thatcher Mf conv pf	48	49
The Fair pf	108	109¾
Tob Pd A div cfs	11	16
Do B div cfs	10	15
Do C div cfs	10¾	17
Transue & Wms	44¾	45¾
Twin City R T	40	41¾
Do pf	...	50
Und Ell Fish pf	133	...
Union Pac pf	86½	87
Union Tk Car	147	155
Unit Biscuit	125	130
Un Bus Pub	...	32½
Unit Cig St pf	84	98
Do pf cfs	70	80
Unit Dye pf	62	66
Unit Eng & Fdy	93	94½
Unit Fruit	114	12
Unit Piece Dye	45	45
Do pf	97½	101
U S F & Fdy 1st pf	17	17½
Do 2d pf	19½	20
U S Hoff Corp	13	14
U S Leather pr pf	94	95
U S Tob pf	120	122½
Utah Copper	250	253
Vadaco Sales pf	67¾	71
Van Raalte	42	42½
Do 1st pf	82½	83¾
Victaulic P & F	90¾	100
Va-Car Ch 7%pf	55	90
Va I C & C	20	22
Do pf	42	44
Va El & P 7%pf	108	110
Vulcan Detin pf	96½	100
Do pf A	99¾	102
Wabash pf B	84	86
Walgreen pf	101	102¾
Ward Bak pf	83½	87
Wells Fargo Ex	3¾	4
W Pac pf B	69	69
Do pf	108¾	97
West Dairy A	24	25¾
W Maryld 1st pf	90	94
W El Inst, Cl A	33½	35¾
Wheel & L Erie	100	120
Do pf	103	123
White Sew Mch	17½	18
Do pf	42	44
Worth Pump pf	93¼	96¼
Y & A	90	...
Yel Tr & C pf	84	90

Wailes Dove-Hermiston Corporation

Common Stock

"When Issued"

Bought—Sold—Quoted

Peter R. Lawson & Co.
Members New York Curb Exchange
25 Broad Street — New York
Whitehall 1242

Wailes Dove-Hermiston Corporation

Common Stock

WHEN ISSUED

Bought—Sold—Quoted

**W. D. YERGASON & C

Investment Securities

F. S. Smithers & Co.
Members New York Stock Exchange
15 Broad St. New York

RAILS LEAD BONDS ON STOCK EXCHANGE

Issues of Santa Fe, Southern Pacific and Milwaukee Reach New High Levels.

INVESTMENT TRUSTS RISE

Industrial and Utility Securities Steady—Government Loans Continue Irregular.

Continued strength in railroad bonds under the leadership of Santa Fe convertible 4½s was the most important development in the listed bond market yesterday. Numerous junior rail issues appeared on the tape, many of them at prices substantially above their previous levels, which in some cases were established several days ago. The Santa Fe issue reached a new high record at 104⅞ and closed at 164, up 3 points.

Southern Pacific 4½s, with warrants, touched a new high mark at 99¼, finishing at 98⅝, up ⅝ point, and Milwaukee adjustment 5s reached a new peak at 80¼, closing at 79⅝, up 2 points net. All of the Seaboard Air Line issues were active and strong, prices at the close showing advances of 1 to 2½ points. New Haven convertible 6s slipped back ¾ point in quiet trading.

Commercial Investment Trust 5½s showed strength all day, closing with an advance of 1¼ points. The issue is still 3 points under the high price of the year. American International duplicated its previous high of 116 and finished ½ point under this figure, with a gain of 1⅛ points for the day.

The general run of industrials and public utility issues showed few changes of importance. Warner Sugar issues were firm on news that the company was prepared to pay the coupons due on July 1 on the first and refunding 7s.

United States Government issues continued irregular. The Treasury 4s were down 7-32 on lack of demand rather than because of any pressure of offerings. The Fourth Liberty 4¼s were a shade higher, with all dealings done just under 99.

Net changes in most of the foreign loans were fractional. South American issues showed considerable irregularity.

Bristol-Myers Meeting Called.

The stockholders of the Bristol-Myers Company will be called to a special meeting on Sept. 9 to approve the recommendation of J. & W. Seligman & Co. and their own directors for the acquisition of their company by Drug, Inc.

N. Y. PORT AUTHORITY BONDS.

4s—	Bid.	Ask.	4½s—	Bid.	Ask.
Dec., '28	40-4.90	4.50	Mar., '32	39-4.90	4.80
Dec., '41	50-4.80	4.50	Mar., '40	46-4.90	4.60
Jan., '38	52-4.80	4.50			

ACOUSTIC PRODUCTS RIGHTS

Terms of Offer of New Shares to Stockholders Announced.

Stockholders of the Acoustic Products Company will receive rights to subscribe for 300,705 shares of no par common stock at $4.50 a share on the basis of one new share for each three and three-fifths shares held, it was announced yesterday by Eugene P. Herrman, president. Warrants will be mailed to holders of record of Sept. 3. Warrants for whole shares will be issued in the names of the stockholders, while fractional warrants will be issued in bearer form. The rights will expire on Sept. 14.

The stockholders have voted to change the company's name to the Sonorola Products Corporation of America, and the new stock and warrants will carry this name. The company recently withdrew all its outstanding preferred stock through an exchange for common shares.

GUARANTEED STOCKS.

	Rate.	Bid.	Asked.
Alabama & Vicksburg	6	116	120
Alb. & Susquehanna R. R.	11	208	213
Atl. Birmingham Coast	5	97	100
At. & Char. Air Line	9	199	204
Canada Southern Ry.	3	84	86
Cara. Clinchfield & Ohio	4	92	96
Do stamped	5	92	95
Cleve. & Pitts. R. R. (50)	7	74	77
Erie & Kalamazoo (100)	8	74	78
Fort Wayne & Jack. pf.	6⅔	104	107
Georgia R. R. & Bank	11	225	235
Lackawanna R. R. of N. J.	4	78	80
M. St. P. & S. S. M.	4	85	88
Morris & Essex R. R. (500)	3.87	79	80
N. Y., Lack. & Western	5	100	102
Northern R. R. of N. J.	4	65	70
Oswego & Syracuse (50)	5	84	90
Peoria Bureau	7	120	125
Pitts., Ft. Wayne & Chi.	7	158	162
Do pf.	7	145	148
Rensselaer & Saratoga	6.09	120	125

U. S. INSULAR BONDS.

			Bid.	Asked.
Philippine Govt.	4½	Apr., 1952	99	102
Do	4½	July, 1952	99	101½
Do	5	Apr., 1955	99	102¼
Do	5	Feb., 1952	104⅝	107⅝
Do	5½	Aug., 1941	106	110
U. S. Govt	5	Apr., 1930	101	103
U. S. Panama	3	June, 1961	90	95
Govt. of P. Rico	4½	July, 1952	99	102
Terr. of Hawaii	4½	Dec., 1940	99	102½

Kentucky Utilities, 5s.....1969
Westchester Lighting, 1st 5s.....1950
Investment Company of America, 5s.....1947
Kentucky Central, 4s.....1987
Illinois Central, 3½s.....1951
Erie Railroad, Prior Lien 4s.....1996
Utilities Power & Light, 5s.....1959
Minneap., St. Paul & Sault Ste. Marie, 5s..1938
Florida East Coast, 4½s.....1959
Chicago, Milwaukee & St. Paul, 4s.....1989

GARDNER & CO.
Members [New York Stock Exchange / New York Curb Exchange]
20 Broad Street New York
Telephone Hanover 0740

BOND SALES ON THE STOCK EXCHANGE

THURSDAY, AUGUST 29, 1929.

Day's Sales.	U. S. Govt.	Domestic.	Foreign.	Total All.	Year to Date.	U. S. Govt.	Domestic.	Foreign.	Total All.
Yesterday	$275,000	$7,274,000	$2,249,000	$9,798,000	1929	$85,415,050	$1,352,279,800	$439,458,700	$1,877,153,550
Wednesday.....	176,200	7,567,000	2,191,000	9,934,200	1928	131,906,900	1,367,280,950	570,883,300	2,070,071,150
Year ago.....	857,000	5,288,500	1,693,000	7,288,500	1927	210,788,100	1,492,234,150	592,208,200	2,295,230,450
Two years ago.	1,087,000	5,894,000	2,961,000	9,942,000	1926	188,025,900	1,403,916,500	447,220,450	2,039,162,850

UNITED STATES GOVERNMENT LOANS

Range Since Date of Issue—High.	Date.	Low.	Date.	Range 1929—High.	Low.	Sales in 1,000s.	Issue.	Open.	High.	Low.	Last.	Net Change.	Closing Bid.	Closing Asked.	Yield.
103.1	Oct. 19, 1922	86.1	June 2, 1921	99.31	96.00	62	Liberty 3½s, 1932-47.....	97.15	97.19	97.15	97.19	+.3	97.17	97.19	3.69
103.30	Mar. 9, 1927	84.00	May 21, 1920	100.8	98.2	14	Liberty 1st conv. 4¼s, 1932-47	98.30	98.30	98.25	98.30	...	98.26	98.30	3.34
104.12	Mar. 9, 1927	82.00	May 20, 1920	100.12	98.6	143	Liberty 4th 4¼s, 1933-38.....	98.27	98.31	98.27	98.28	+.1	98.28	98.30	4.39
116.6	Jan. 7, 1928	98.1	Mar. 27, 1923	111.26	105.00	1	Treas. 4¼s, 1947-52.....	106.22	106.22	106.22	106.22	+.3	106.12	106.22	3.73
111.12	Jan. 9, 1928	100.9	Dec. 23, 1924	106.18	101.4	55	Treas. 4s, 1944-54.....	102.28	102.28	102.26	102.26	—.7	102.22	102.30	3.76

Quotations after the decimal point in the above table represent one or more 32ds of a point.

U. S. TREASURY NOTES.

	Rate.	Bid.	Asked.	Yield.
Sept., 1929	4¼	99.28	99.30	5.58
Sept., 1929	4¾	99.29	99.31	5.36
Dec., 1929	4¼	99.27	99.29	4.54
Dec., 1929	4¾	100	100.2	4.62
Mar., 1930	5¼	100.8	100.10	4.54
Mar., 1932	3½	97.15	97.20	4.50
Sept., 1932	3½	97.12	97.18	4.36
Dec., 1932	3½	97.12	97.18	4.30

Figures after decimals are 32ds.

U. S. BOND QUOTATIONS.

Closing quotations for issues not traded in on Stock Exchange yesterday:

PRE-WAR ISSUES.	Bid.	Ask.		Bid.	Ask.
2s, r, 1930	101¼	103	2s, c, 1947	90	96
2s, c, 1930	101¼	103			
2s, r, 1946	90	96	Pan 2s, '36	101	103¼
2s, c, 1946	90	96	Pan 2s, '38	101	103¼
2s, r, 1947	90	96	Pan 2s, c '61	90	96

TREASURY BONDS.	Bid.	Asked.
Treasury 2½s, 1946-56	100.16	100.17
Treasury 3½s, 1943-47	97.14	97.20
Treasury 4½s, 1940-43	97.14	97.20

FOREIGN BONDS.

Akershus 5s, 1963	Australia 4½s, 1956	Bee City El 6½s, 1951	Buenos Aires City 6½s, '55	Chile Mtg Bk 6s, 1961	Czechoslovak 8s, 1951	6s, 1945	6½s, 1940, ex war	Leipzig 7s, 1947	Nor Ger Lloyd 6s, 1947	To, 1958	6s, 1953, ww	To, 1945	Swiss 5s, 1940
15 .... 85¼	1 96	2 .... 87½	10 91	10 91	1 109	1 .... 80½	4 96	1 .... 97¼	7 .... 94½	3 .... 102½	1a77 .... 90½	3 95	11 109
Alpine Mt Steel 7s, '55	20 .... 85½	1 .... 87½	6 101	6½s, 1957	Danish Mun 8s, B, 1946	6½s, 1956	1 .... 91¼	1 97	Norway 5s, 1963	Paris-Orleans Ry 5½s, 1968	Rio Gde do Sul 6s, 1968	3 .... 94½	Tokio El Pwr 6s, 1953
3 .... 96½	43 .... 85½	1 .... 84½	2 .... 94½	2 .... 94½	2 .... 108¾	1 .... 96½	1 .... 96¼	2 .... 96½	7 .... 94½	2 .... 96½	14 82	1 94	114 .... 86½
Antioquia 7s, A, 1945	5s, 1955	Bolivia 7s, '58	Bulgaria 7s, 1967	Caldas 7½s, 1946	Denmark 4½s, 1962	Gt Brit & Ire 5½s, 1937	Gt Cen El Jap 6½s, 1930	Leipzig 7s, 1947	Norway 5s, 1963	Paris-Orleans Ry 5½s, 1968	7s, 1966	7s, 1967	8s, 1953
1 86	1 95	2 .... 84½	5 .... 76½	2 91	26 .... 85¾	1 .... 101⅛	3 88	1 .... 97¼	7 .... 94½	2 .... 96½	Rio de Janeiro 8s, 1946	1 .... 94¼	Tokio 5½s, 1961
7s, B, 1945	1 .... 94¼	7s, 1969	4 .... 94½	Canada 4½s, 1936	26 .... 85¾	4 .... 101⅜	Gt Cons Elec Pr Ln 6½s, 1950	1 97	5 .... 96¼	1 .... 96¼	2 .... 103¾	2 .... 92½	3 .... 94½
7s, 1945	8s, 1947	2 .... 82½	6½s, 1940	12 .... 97¼	8½s, 1935	1 .... 101⅝	1 .... 103½	Lombard El 7s, '52, x	5 .... 96¼	4 .... 96¼	1 .... 103¾	Serbs, Croats & Slov 7s, 1962	Tokio El Lt 6s, 1953
7s, 1957	3 88	5 .... 82½	22 .... 97½	5s, 1931	1 100	1 .... 102¼	1 .... 103½	1 .... 82½	5½s, 1965	Peru 6s, 1960	1 .... 103¾	1 .... 73½	3 .... 85½
3 88	Antwerp 8s, 1958	8s, 1947	5 .... 97½	5s, 1952	Deutsche Bk 6s, 1932	1 .... 102¼	Good Hope S & I 7s, 1945	2 94	2 .... 93¾	1 .... 84¼	1 .... 103¾	2 .... 73½	3 .... 86½
5 90	5 90	10 96	50 .... 97½	1 .... 102¾	5 97	2 .... 102¼	Grau 8s, 1954	Italy 7s, 1951	7 .... 94½	2 .... 84¼	2 .... 103¾	3 .... 73½	3 .... 86½
Argentine 6s, 1957, A	Austrian 7s, 1943	Bordeaux 6s, 1934	Canada & S 6s, 1941	1 .... 102¾	Colombia Mtg Bk 6½s, 1947	2 .... 102¼	98½	2 .... 93¾	10 .... 101½	Paris-Orleans Ry 5½s, 1968	2 104	4 .... 73½	4 .... 87½
1 100	6 .... 103¾	3 .... 99¾	2 .... 97½	2 .... 102¾	2 .... 13½	3 .... 102¼	Gt Brit & Ire 5½s, 1937	2 .... 93¾	1 .... 101½	2 .... 84¼	1 104	5 .... 73½	12 .... 86½
6 99	14 .... 103¾	2 .... 99¾	Carlsbad 8s, 1954	2 .... 103¾	7s, 1946	1 .... 102¼	5 .... 101¾	1 .... 93¾	1 .... 101¾	Peoria Bureau 7s, 1931	1 .... 104¼	1 .... 73½	Tolima 7s, 1947
4 .... 99¼	1 .... 103¾	6 .... 88½	1 .... 103¾	5 .... 103¾	1 84	4 .... 101⅝	4 .... 101¾	2 .... 93¾	1 102	1 .... 84¼	1 .... 104¼	1 74	1 83
6s, 1958, x 99¼	1 .... 103¾	Brazil 6½s, 1933	Chile 6s, 1960	6s, 1961	2 84	2 .... 101⅝	5 .... 101¾	2 .... 93¾	2 102	Pirelli 7s, 1952	1 .... 104¼	1 .... 74¼	Tyrol Hyd Pr 7½s, 1955
6s, June, 1959 99¼	Bat Pwr 4½s, 1942	1 .... 85½	17 .... 89½	6 90	2 .... 97½	1 .... 101⅝	6 .... 101¾	1 .... 93¾	2 .... 102¼	2 148	1 .... 104¼	1 .... 74¼	94
1 .... 99¼	14 91	2 .... 84¼	6s, 1961	7 90	Columbia Rep 6s, 1961, Jan	2 .... 101⅝	10 .... 101¾	1 .... 93¾	1 .... 102¼	Poland 7s, 1940	1 .... 104¼	1 .... 74¼	United RR Con 4s, 1937
15 .... 99¼	Bavaria 6½s, 1945	1 .... 84¼	6 90	4 .... 89¾	2 .... 77¾	1 .... 101⅝	1 .... 101¾	2 .... 93¾	1 .... 102¼	3 .... 97¾	1 .... 104¼	1 .... 74¼	95
5 .... 99¼	9 92	1 .... 84¼	2 .... 89½	2 .... 89½	1 .... 77¾	1 .... 101⅝	2 .... 101¾	3 .... 93¾	1 .... 102¼	16 97	1 .... 104¼	1 .... 74¼	U S Wire 6½s A, 1953, x w
6s, Oct., 1959 99¼	Belgium 6s, 1955	Brazil Cent Ry 7s, 1933	2 .... 89½	4 .... 89¾	6s, 1961, Oct	1 .... 101⅝	3 .... 101¾	4 .... 93¾	1 .... 102¼	1 97	1 .... 104¼	1 .... 74¼	1 84
2 .... 99¼	1 .... 100¼	1 .... 85½	1 .... 89½	6 .... 89¾	2 .... 77¾	1 .... 101⅝	4 .... 101¾	5 .... 93¾	1 .... 102¼	Porto Alegre 7½s, 1966	1 .... 104¼	1 .... 74¼	4 .... 84¼
1 .... 99¼	22 100	1 .... 84¼	2 .... 89½	1 .... 89¾	6 .... 77¾	1 .... 101⅝	5 .... 101¾	1 94	1 .... 102¼	7 97	1 .... 104¼	1 .... 74¼	Unterelbe P & L 6s, 1953
1 .... 99¼	6½s, 1949	2 .... 84¼	7 .... 89½	1 .... 89¾	Columbia Rep 6s, 1961, Jan	1 .... 101⅝	6 .... 101¾	1 94	1 .... 102¼	8s, 1950	1 .... 104¼	1 .... 74¼	2 84
1 .... 99¼	5s, 1955	7s, 1952	1 .... 89½	1 .... 89¾	2 .... 77¾	1 .... 101⅝	7 .... 101¾	1 94	1 .... 102¼	Queensland 6s, 1947	1 .... 104¼	1 .... 74¼	Uruguay 6s, 1960
6s, Sept., 1960 99¼	1 105	1 .... 84¼	8s, 1941	1 .... 89¾	6s, 1961, Dec	1 .... 101⅝	8 .... 101¾	1 94	1 .... 102¼	3 103	1 .... 104¼	1 .... 74¼	14 .... 85½
2 .... 99¼	7s, 1956	2 .... 84¼	2 .... 103¾	2 .... 89¾	Copenhagen 4½s, 1953	1 .... 101⅝	9 .... 101¾	1 94	1 .... 102¼	Rhine Main Da 7s, 1950	1 .... 104¼	1 .... 74¼	6s, 1946
1 .... 99¼	10 .... 105½	3 .... 84¼	1 .... 103¾	1 .... 89¾	2 .... 84½	1 .... 101⅝	10 .... 101¾	1 94	1 .... 102¼	1 .... 98½	1 .... 104¼	1 .... 74¼	14 .... 85½
1 .... 99¼	17 .... 105¾	1 .... 84¼	Brisbane 8s, 1958	2 .... 89¾	2 .... 84½	1 .... 101⅝	11 .... 101¾	1 94	1 .... 102¼	Rhinelbe Un 7s, 1946	1 .... 104¼	1 .... 74¼	4 .... 84¼
1 .... 99¼	1 .... 105¾	1 .... 84¼	3 90	1 .... 89¾	Cordoba Prov 7s, 1942	1 .... 101⅝	12 .... 101¾	1 94	1 .... 102¼	1 .... 98½	1 .... 104¼	1 .... 74¼	Unterelbe P & L 6s, 1953
6s, Oct., 1960 99¼	7¼s, 1945	2 .... 84¼	Budapest 8s, 1962	2 .... 89¾	8 .... 90½	1 .... 101⅝	13 .... 101¾	1 94	1 .... 102¼	Rhine West El Pw 6s, 1953	1 .... 104¼	1 .... 74¼	2 84
1 .... 99¼	13 .... 114½	3 .... 84¼	1 .... 75¾	3 .... 89¾	Cordoba City 7s, 1957	1 .... 101⅝	14 .... 101¾	1 94	1 .... 102¼	1 97	1 .... 104¼	1 .... 74¼	Uruguay 6s, 1960
1 .... 99¼	8s, 1941	4 .... 84¼	B Aires Prov of, 6s, 1961	4 .... 89¾	8 94	1 .... 101⅝	15 .... 101¾	1 94	1 .... 102¼	2 .... 97½	1 .... 104¼	1 .... 74¼	14 .... 85½
6s, Feb., 1961 99¼	2 108	5 .... 84¼	1 .... 90¾	5 .... 89¾	Costa Rica 7s, 1951	1 .... 101⅝	16 .... 101¾	1 94	1 .... 102¼	Rhinelbe Un 7s, 1946	1 .... 104¼	1 .... 74¼	6s, 1946
6s, May, 1961 99¼	2 .... 107¾	6 .... 84¼	1 .... 90¾	6 .... 89¾	1 .... 91½	1 .... 101⅝	17 .... 101¾	1 94	1 .... 102¼	1 .... 98½	1 .... 104¼	1 .... 74¼	Vienna 6s, 1952
1 .... 99¼	Berlin 6½s, 1950	7 .... 84¼	2 .... 90¾	6 .... 89¾	2 .... 91½	1 .... 101⅝	18 .... 101¾	1 94	1 .... 102¼	Rhine Westph El Pw 6s, 1950	1 .... 104¼	1 .... 74¼	12 .... 85½
1 (e)..100¾	7 .... 91½	Bukovina 8s, 1962	5 .... 90¾	7 .... 89¾	Cuba 4½s, 1949	1 .... 101⅝	19 .... 101¾	1 94	1 .... 102¼	1 .... 98½	1 .... 104¼	1 .... 74¼	6s, 1946
		1 .... 75¾		8 .... 89¾	4 .... 98½	1 .... 101⅝	20 .... 101¾	1 94	1 .... 102¼	Rio de Janeiro 8s, 1946	1 .... 104¼	1 .... 74¼	Westphalia El 6s, 1953
		1 .... 90¾		9 .... 89¾	10 .... 98¼	1 .... 101⅝	21 .... 101¾	1 94	1 .... 102¼	1 .... 98½	1 .... 104¼	1 .... 74¼	2 80
		1 .... 91¼		10 .... 89¾	5½s, 1953	1 .... 101⅝	22 .... 101¾	1 94	1 .... 102¼	Rio Gde do Sul 6s, 1968	1 .... 104¼	1 .... 74¼	Yokohama 6s, 1961
		2 .... 91¼		11 .... 89¾	6 .... 101½	1 .... 101⅝	23 .... 101¾	1 94	1 .... 102¼	14 82	1 .... 104¼	1 .... 74¼	5 .... 90½
		Cuba 4½s, 1949		12 .... 89¾	1 101	2 .... 101⅝	24 .... 101¾	1 94	1 .... 102¼	1 84	1 .... 104¼	1 .... 74¼	6 .... 90½
		4 .... 98¾		13 .... 89¾		3 .... 101⅝	25 .... 101¾	1 94	1 .... 102¼	1 84	1 .... 104¼	1 .... 74¼	
		10 .... 98¼		14 .... 89¾		4 .... 101⅝	26 .... 101¾	1 94	1 .... 102¼	1 84	1 .... 104¼	1 .... 74¼	
		2 .... 98¼		15 .... 89¾		5 .... 101⅝	27 .... 101¾	1 94	1 .... 102¼	1 84	1 .... 104¼	1 .... 74¼	
		1 .... 98¼		16 .... 89¾		6 .... 101⅝	28 .... 101¾	1 94	1 .... 102¼	1 84	1 .... 104¼	1 .... 74¼	
		1 .... 98¼		17 .... 89¾		7 .... 101⅝	29 .... 101¾	1 94	1 .... 102¼	1 84	1 .... 104¼	1 .... 74¼	
		1 .... 98¼		18 .... 89¾		8 .... 101⅝	30 .... 101¾	1 94	1 .... 102¼	1 84	1 .... 104¼	1 .... 74¼	
		1 .... 98¼		19 .... 89¾		9 .... 101⅝	31 .... 101¾	1 94	1 .... 102¼	1 84	1 .... 104¼	1 .... 74¼	
		1 .... 98¼		20 .... 89¾		10 .... 101⅝	32 .... 101¾	1 94	1 .... 102¼	1 84	1 .... 104¼	1 .... 74¼	
		1 .... 98¼		21 .... 89¾		11 .... 101⅝	33 .... 101¾	1 94	1 .... 102¼	1 84	1 .... 104¼	1 .... 74¼	
		1 .... 98¼		22 .... 89¾		12 .... 101⅝	34 .... 101¾	1 94	1 .... 102¼	1 84	1 .... 104¼	1 .... 74¼	
		1 .... 98¼		23 .... 89¾		13 .... 101⅝	35 .... 101¾	1 94	1 .... 102¼	1 84	1 .... 104¼	1 .... 74¼	
		1 .... 98¼		24 .... 89¾		14 .... 101⅝	36 .... 101¾	1 94	1 .... 102¼	1 84	1 .... 104¼	1 .... 74¼	
		1 .... 98¼		25 .... 89¾		15 .... 101⅝	37 .... 101¾	1 94	1 .... 102¼	1 84	1 .... 104¼	1 .... 74¼	
		1 .... 98¼		26 .... 89¾		16 .... 101⅝	38 .... 101¾	1 94	1 .... 102¼	1 84	1 .... 104¼	1 .... 74¼	
		1 .... 98¼		27 .... 89¾		17 .... 101⅝	39 .... 101¾	1 94	1 .... 102¼	1 84	1 .... 104¼	1 .... 74¼	
		1 .... 98¼		28 .... 89¾		18 .... 101⅝	40 .... 101¾	1 94	1 .... 102¼	1 84	1 .... 104¼	1 .... 74¼	
		1 .... 98¼		29 .... 89¾		19 .... 101⅝	41 .... 101¾	1 94	1 .... 102¼	1 84	1 .... 104¼	1 .... 74¼	
		1 .... 98¼		30 .... 89¾		20 .... 101⅝	42 .... 101¾	1 94	1 .... 102¼	1 84	1 .... 104¼	1 .... 74¼	
		1 .... 98¼		31 .... 89¾		21 .... 101⅝	43 .... 101¾	1 94	1 .... 102¼	1 84	1 .... 104¼	1 .... 74¼	
		1 .... 98¼		32 .... 89¾		22 .... 101⅝	44 .... 101¾	1 94	1 .... 102¼	1 84	1 .... 104¼	1 .... 74¼	
		1 .... 98¼		33 .... 89¾		23 .... 101⅝	45 .... 101¾	1 94	1 .... 102¼	1 84	1 .... 104¼	1 .... 74¼	
		1 .... 98¼		34 .... 89¾		24 .... 101⅝	46 .... 101¾	1 94	1 .... 102¼	1 84	1 .... 104¼	1 .... 74¼	
		1 .... 98¼		35 .... 89¾		25 .... 101⅝	47 .... 101¾	1 94	1 .... 102¼	1 84	1 .... 104¼	1 .... 74¼	
		1 .... 98¼		36 .... 89¾		26 .... 101⅝	48 .... 101¾	1 94	1 .... 102¼	1 84	1 .... 104¼	1 .... 74¼	
		1 .... 98¼		37 .... 89¾		27 .... 101⅝	49 .... 101¾	1 94	1 .... 102¼	1 84	1 .... 104¼	1 .... 74¼	
		1 .... 98¼		38 .... 89¾		28 .... 101⅝	50 .... 101¾	1 94	1 .... 102¼	1 84	1 .... 104¼	1 .... 74¼	
		1 .... 98¼		39 .... 89¾		29 .... 101⅝	51 .... 101¾	1 94	1 .... 102¼	1 84	1 .... 104¼	1 .... 74¼	
		1 .... 98¼		40 .... 89¾		30 .... 101⅝	52 .... 101¾	1 94	1 .... 102¼	1 84	1 .... 104¼	1 .... 74¼	
		1 .... 98¼		41 .... 89¾		31 .... 101⅝	53 .... 101¾	1 94	1 .... 102¼	1 84	1 .... 104¼	1 .... 74¼	
		1 .... 98¼		42 .... 89¾		32 .... 101⅝	54 .... 101¾	1 94	1 .... 102¼	1 84	1 .... 104¼	1 .... 74¼	
		1 .... 98¼		43 .... 89¾		33 .... 101⅝	55 .... 101¾	1 94	1 .... 102¼	1 84	1 .... 104¼	1 .... 74¼	
		1 .... 98¼		44 .... 89¾		34 .... 101⅝	56 .... 101¾	1 94	1 .... 102¼	1 84	1 .... 104¼	1 .... 74¼	
		1 .... 98¼		45 .... 89¾		35 .... 101⅝	57 .... 101¾	1 94	1 .... 102¼	1 84	1 .... 104¼	1 .... 74¼	
		1 .... 98¼		46 .... 89¾		36 .... 101⅝	58 .... 101¾	1 94	1 .... 102¼	1 84	1 .... 104¼	1 .... 74¼	
		1 .... 98¼		47 .... 89¾		37 .... 101⅝	59 .... 101¾	1 94	1 .... 102¼	1 84	1 .... 104¼	1 .... 74¼	
		1 .... 98¼		48 .... 89¾		38 .... 101⅝	60 .... 101¾	1 94	1 .... 102¼	1 84	1 .... 104¼	1 .... 74¼	
		1 .... 98¼		49 .... 89¾		39 .... 101⅝	61 .... 101¾	1 94	1 .... 102¼	1 84	1 .... 104¼	1 .... 74¼	
		1 .... 98¼		50 .... 89¾		40 .... 101⅝	62 .... 101¾	1 94	1 .... 102¼	1 84	1 .... 104¼	1 .... 74¼	

DOMESTIC BONDS.

Abraham & S 5½s, 1942	Alleg Corp 5s, 1944	Atl Ref deb 5s, 1937	deb 6½s, 1946	3 .... 79¾	Com'w'lth Pw 6s, 1947	E Cuba Sugar 7½s, 1937	Hud Coal 5s, 1962	K C Ft S & M ref 4s, 1936	Mo Pac ref 5s, A, 1965	N Y Tel gen 4½s, 1939	gen 5s, 1968	4½s, 1978	So Pac S F T 1st 4s, 1950	U S Steel Corp s f 5s, 1963
10 110	15 100	1 100	1 .... 115¾	75 80	1a77 .... 102½	14 87	5 72	1 .... 91¼	6 .... 96¾	5 .... 97½	1 105	22 .... 83½	1 88	1 .... 106¾
2 .... 110¼	2 .... 100¼	1 .... 100¼	1 114	25 80	1a77 .... 102½	2 .... 87½	5 .... 72½	K C P & L 1st 5s, A, 1952	14 96	5 .... 97½	1 .... 106½	17 .... 83½	2 .... 87¾	14 .... 106¼
Adams Exp 4s, 1948	1 .... 100¼	6 .... 90½	Canadian Pac deb 4s	3 .... 79½	1a77 .... 102½	1 .... 87½	5 .... 72¾	1 101	5 .... 96½	1 .... 106¼	10 .... 106½	15 .... 83½	1 88	Univ Pipe & Rad 6s, 1936
1 .... 94¼	35 100	4½s, 1933	1 82	4 .... 80½	2a77 .... 102½

Share in the Profits of Making First Mortgages

For many years companies selling first mortgages have safely made large profits over and above the interest paid investors.

"Credit Foncier"

7% Preferred and Common Stock Units of this unique mortgage system will afford you the diversified security of many choice first mortgages it will hold—principally on properties in Europe where interest rates are higher and government regulations more strict. Let us show you how to share in all the surplus profits of a mortgage institution instead of receiving interest only.

Send coupon for booklet.

"Undisclosed Profits in the Mortgage Business"

Name .....

Address .....

Credit Foncier International,
Inc.
11 West 42d St., New York
Tel. Lackawanna 0077
PARIS BUCHAREST

National Container Corporation
$2 Convertible Preferred Stock
Common Stock

Pilot Radio & Tube Corporation
Class A Stock
Listed on New York Curb Exchange
Circulars on request

Jerome B. Sullivan & Co.
Members New York Curb Exchange
42 Broadway New York
Tel. Digby 0600

Associated Gas and Electric System

Years of growth	77
Total customers served	1,200,000
New Construction 1925-1928	$140,000,000
Combined assets	$800,000,000
Annual gross earnings	$100,000,000

Public Utility Investing Corp.
61 Broadway, New York City

Please send colored map and booklet of Associated Gas and Electric Company.

CLASS A STOCK

Name .....

Address .....

T 8-30-29

JENKINS Television

Dr. Francis Jenkins predicts that television sets will be in homes throughout the country this Fall.

What are the financial possibilities?

Send for 32-page booklet and Special Letter T-4

Thomas E. Mulhall & Co., Inc.
150 BROADWAY, NEW YORK
Telephone, Rector 6573

CENTRAL PUBLIC SERVICE CORPORATION
Write for latest circular.
ALBERT E. PEIRCE & CO.
105 W. Adams St., Chicago

UTILITIES POWER & LIGHT CORPORATION
Financial and Operating Managers of Public Utilities
100 Broadway New York

"HOUSE IN A BUILDING" "SHARE IN A BUSINESS"
Send for The Illustrated Book
"Our Plan—Your Opportunity"
Henry Mandel Associates, Inc.
30 East 42d Street — New York — Tel. Ashland 9030

CENTRAL HANOVER
BANK AND TRUST COMPANY
70 BROADWAY
Capital, Surplus and Undivided Profits
Over 100 Million Dollars

CHICAGO REJECTS BIDS ON BOND ISSUE

Trustees of Sanitary District Find Same Price Named by Two Syndicates.

NEW OFFERING ON SEPT. 12

No Other Securities to Be Put on Market for Ninety Days After the Sale.

Special to The New York Times.

CHICAGO, Aug. 29.—The Sanitary District Trustees today rejected bankers' bid for bonds aggregating $10,650,000 and voted to readvertise for bids to be returnable at their meeting on Sept. 12. The action further postponed several construction projects and contractual obligations on unfurnished projects of the district.

Although passage of the Packing Town ordinance for the regulation of factory and industrial wastes along the drainage canal was expected, its adoption was delayed a second time, due to objections of the Illinois Manufacturers' Association which contends that the ordinance would be too far reaching in its authority. With the removal of penal and certain other provisions, it was reported that the Sanitary District and the manufacturers had reached an agreement.

When the sealed bids for the $10,650,000 bond issue were opened today it was found that the Continental Illinois Company and the National City Company, the only bidders, had submitted duplicate bids of $9,851,250 for the issue, which was equivalent to a 7½ per cent discount. The National City Company proposed an alternative bid of $9,954,342 on the condition that the Sanitary District would provide no further bond issue within a sixty-day period. This proviso, said Ross Woodhull, chairman of the Finance Committee, placed bidders at a disadvantage. It was decided that in readvertising for bids, the Sanitary District would agree not to issue subsequent bonds within ninety days after the sale.

The syndicate headed by the Continental National Company, Inc., included the Guaranty Company of New York, the First Union Trust and Savings Bank, the Harris Trust and Savings Bank, Ames, Emerich & Co., Inc.; the William R. Compton Company, the Northern Trust Company, the Detroit Company, Inc.; the First National Company of Detroit and the Foreman Trust and Savings Bank.

The National City group comprised the Bankers Company of New York, Halsey, Stuart & Co., Inc.; Lehman Brothers, the American National Company, A. B. Leach & Co., Inc.; E. H. Rollins & Sons, Kean, Taylor & Co., the Guardian Detroit Company, Hannahs, Ballin & Lee, Arthur Sinclair, Wallace & Co., Emanuel & Co., Otis & Co., Graham, Parsons & Co., R. H. Moulton & Co., Dewey, Bacon & Co., Stranahan, Harris & Oatis and R. P. Minton & Co., of Chicago.

The two syndicates were almost identical with the groups which bid for the issue of $9,500,000 South Park District 4 per cent bonds last week, which went to the Continental-Guaranty group at a price of 92.91, or a 4.92 per cent basis.

MUNICIPAL LOANS.

Announcements of New Bonds Awarded or to Be Offered to Bankers.

Cook County, Ill.

Cook County, Ill., will be in the market on Sept. 5 with a new issue of $1,550,000 6 per cent highway notes, according to word received here yesterday. This follows the announcement of financing plans by the city of Chicago, the Chicago South Park District, the Chicago Sanitary District and the State of Illinois. The issue will consist of notes which will mature on March 15, 1931, and will be callable on May 1, 1930. The notes, issued in lieu of long-term financing, will be known as Series E.

State of Maine.

The State of Maine yesterday awarded an issue of $900,000 4 per cent highway and bridge bonds, due on Sept. 2, 1935 to 1944, at a price of 97.094 to a syndicate comprising E. H. Rollins & Sons, Arthur Perry & Co., Graham, Osgood & Co. and Charles H. Gilman & Co. The second highest bid was 96.67, made by a group headed by the National City Company, and the third bid, 96.42, by Harris, Forbes & Co. and associates. Barr Brothers bid 96.31, Estabrook & Co. 96.10 and Eldredge & Co. 95.96.

Middletown, Ohio.

Middletown (Ohio) School District will open bids on Sept. 18 on a new issue of $900,000 school bonds, maturing serially on Oct. 1, 1930 to 1954. Bidders are to name the rate of interest at not to exceed 5 per cent. These bonds were offered on Aug. 23 but the only bid received on that date was rejected.

LESS BUILDING STEEL SOLD.

But Inquiries Increase From 32,000 to 58,000 Tons in Week.

A reduction in structural steel orders to 22,000 tons for the past week from the 51,000 tons ordered in the preceding week was somewhat counteracted by a spurt in inquiries from 32,000 tons two weeks ago to 58,000 tons last week. More than half the total orders were for industrial projects.

Among the week's principal awards were: 1,500 tons for House of Detention, New York; to McClintic-Marshall Company; 2,000 tons for Brown Paper Mill Company, Monroe, La., to Virginia Bridge & Iron Company; 3,000 tons for General Electric Company power house, Tonawanda, N. Y., to McClintic-Marshall Company; 2,100 tons for Pittsburgh & West Virginia viaduct on Connellsville extension to American Bridge Company.

Important inquiries included: 3,000 tons for New York Central Railroad commissary building, New York; 2,000 tons for Pennsylvania Railroad warehouse, Jersey City, and 2,400 tons for miscellaneous line equipment; 6,000 tons for Ford Motor Company plant at Edgewater, N. J.; 15,000 to 18,000 tons for Lorain-Central Bridge, Cleveland; 3,700 tons for Wendell Phillips Senior High School, Chicago; 8,000 tons for St. John's Bridge, Portland, Ore.

FORM OF FINANCING BY TREASURY IN DOUBT

Officials Say Use of New Bills Bearing No Interest Will Depend on Credit Conditions.

Special to The New York Times.

WASHINGTON, Aug. 29.—It was said at the Treasury Department today that no decision had been reached as to the advisability of marketing treasury bills bearing no interest in connection with the September financing program, which, it now is expected will be made public soon after Sept. 1. Estimates place the total of the offering at not more than $400,000,000, and it may be kept under that amount, particularly if treasury bills are used. There will mature on Sept. 15 a total of $310,624,000 of certificates of indebtedness, and these will be met with the cash obtained by the proposed offering and from receipts of income taxes not required for current expenditures.

The treasury, under a law passed by the last Congress, is in a position to sell either the treasury bills bearing no interest at below par on a competitive basis, or interest-bearing certificates of indebtedness. Bankers and institutions in bidding for the treasury bills would fix the price at which they would sell.

Money market conditions at the time the offering is made, treasury officials said, would determine which form of security would be used. The treasury was compelled to quote 5½ per cent interest on the last issue of certificates of indebtedness, marketed in June, and officials are anxious to avoid the necessity of again quoting such a rate. If it is decided that market conditions would compel an interest rate of 5 per cent or more, there is a probability that treasury bills will be used.

$25,000,000 BONDS CALLED BY SWEDEN

Government to Redeem 20-Year 6% Loan on Dec. 15—Argentina to Retire Obligations.

The National City Bank announced yesterday that the Swedish Government would redeem on Dec. 15 all the $25,000,000 outstanding twenty-year 6 per cent gold bonds maturing in 1939, at 102 and interest to redemption. Holders of these bonds may exchange them for Swedish Government 4½ per cent perpetual kronor bonds dated Dec. 15 at 97½. The latter bonds have no definite maturity and are callable on three months' notice beginning on Dec. 15, 1939. The total of dollar bonds plus premium as deposited will be converted into kronor at the rate of 3.735 a dollar and the depositor is required to take the kronor bonds at 97½, provided that no depositor shall be required to take kronor bonds of denomination less than 500 kronor, although permitted to do so. Balances due to depositors, including interest on deposited bonds to Dec. 15, will be paid in cash at time of deposit.

J. P. Morgan & Co. announced that $87,000 of Società Italiana Pirelli (Pirelli Company of Italy) sinking fund 7 per cent convertible gold bonds due in 1952 and issued under a trust agreement had been drawn by lot for redemption on Nov. 1, at 104.

Morgan & Co. and the National City Bank announced that $172,000 Argentine Nation external sinking fund 6 per cent gold bonds, due in 1959, had been drawn for retirement at par and interest on Oct. 1 out of the sinking fund. The same bankers announced that $92,000 Argentine Government loan of 1926 external sinking fund 6 per cent gold bonds due in 1960 had been drawn for retirement at par and interest on Oct. 1 out of a sinking fund.

GIVES RIGHTS TO $115 UNITS

National Title Offers Shares in New Bank and Subsidiary.

Stockholders of the National Title Guaranty Company have received rights to subscribe to units comprising one share of stock of the newly formed National Exchange Bank and Trust Company and one share of the latter's subsidiary, the Exchangebanc Financial Corporation, at $115 a unit. Of this amount, $65 represents the bank stock share, computed on the basis of $25 par value, $25 surplus and $15 undivided profits. The Exchangebanc share comprises $25 par value and $25 surplus.

Manasseh Miller, president of National Title, reported an oversubscription to the National Exchange Bank stock issue. The latter company will begin business in the Fall.

HIRSCHBERG STOCK UNSOLD

Shares Withdrawn After Being Listed for Sale at Auction.

In the report of the sale of securities at auction, held at noon on Wednesday in the auction rooms of Adrian H. Muller & Son, which appeared in THE NEW YORK TIMES yesterday, it was incorrectly reported that 460 shares of Henry Hirschberg, Inc., Class A stock, had been sold at $100 each and that forty shares of Class B stock of the same corporation had been sold for $100 each. The shares were listed as to be sold at auction, but were withdrawn before the sale by Adrian H. Muller & Son.

The report of their sale was due to a clerical error.

WARNER BROS. OFFER $20,000,000 BONDS

Give Rights to Stockholders—Paramount Merger Seen in Call for Meeting Sept. 4.

OPTIONAL INTEREST CLAUSE

Debenture Holders Have Choice of Receiving Interest Quarterly in Stock or in Cash.

Warner Brothers Pictures, Inc., will offer $20,000,000 of debentures to its stockholders, it was announced in a letter issued by Harry M. Warner, president, last night.

Holders of common of record on Sept. 9 have received an offer of optional 6 per cent convertible debentures, series due 1939, at the rate of one $500 debenture for each sixty-eight shares of common stock held. The price, payment of which is required by Sept. 30, is $525 a $500 debenture. No rights accrue to the preferred stockholders, but they may subscribe if they convert their holdings into common stock on or before the record date. Through this operation the corporation will obtain funds on a basis equivalent to the sale of a 6 per cent security at 105.

Goldman, Sachs & Co. have arranged for underwriting this issue.

A feature of the financing is the optional interest provision under which debenture holders may elect to receive their interest quarterly in common stock or in cash at the annual rate of $60 in cash or one share of common stock for each $1,000 debenture held. The debentures will be convertible into common stock at the rate of one share of common for each $75 principal amount on or before Sept. 1, 1932; at the rate of one share of common for each $80 principal amount thereafter and on or before Sept. 1, 1935, and at the rate of one share of common for each $85 principal amount thereafter and on or before Aug. 26, 1939.

The debentures will be redeemable on sixty days' notice at 105 if redeemed on or before March 1, 1930. The redemption price is reduced one-half of 1 per cent on March 2, 1930, and again at the expiration of each full year after March 2, 1930.

The Paramount-Famous-Lasky Corporation announced yesterday a special meeting of the board of directors to be held on Sept. 4. It was reported in Wall Street that a basis for a merger between this company and Warner Brothers, which has been the subject of negotiations for some weeks, had been reached and that the meeting was called for the purpose of tendering an offer to the Warner Brothers company for an exchange of stock. This report could not be confirmed yesterday at the offices of either company.

NEW STOCK ISSUES.

Manhattan-Dearborn Corporation.

Formal offering of 375,000 shares of common stock of the newly organized Manhattan-Dearborn Corporation will be made today by Lawrence Stern & Co. and A. G. Becker & Co. at $53 a share. Of the total of $19,875,000 to be raised by this financing the corporation will receive $18,750,000 net with which to begin operations. The shares will be listed on the Chicago Stock Exchange.

The corporation, an investment trust with broad powers, will be concerned principally with the buying, holding and selling of real estate in New York, Chicago and other large cities. According to the bankers, a heavy subscription for the stock has been received.

Randall Company.

W. E. Hutton & Co. announced yesterday that they had sold 15,000 units of Randall Company $2 cumulative participating Class A stock and Class B stock, priced at $52 a unit. Each unit consists of two shares of Class A and one share of Class B stock, both of no par value. According to the bankers, a portion of this offering represents new financing of the company, while the balance of the shares were acquired from an individual stockholder. The company, which manufactures leather working machinery, harness and automobile body trimming specialties, has outstanding 30,000 shares of Class A and 100,000 shares of Class B stock.

Earle Drug Stores.

Offering will be made shortly of a block of 90,400 shares of Earle Drug Stores, Inc., common stock of no par value by Warren A. Tyson & Co. The company will operate a chain of stores in Philadelphia and Camden, N. J.

12 Cities to Get Chicago Tickers.

CHICAGO, Aug. 29 (AP).—Ticker service carrying Chicago Stock Exchange quotations will be extended to twelve more cities in the Fall. Circuits planned will extend from New York to Philadelphia, Baltimore and Washington, New York to Hartford, Providence and Boston and from Kansas City to Topeka, Wichita, Tulsa, Oklahoma City, Fort Worth and Dallas.

PRODUCE EXCHANGE STOCKS

THURSDAY, AUG. 29, 1929.

Sales in the securities market on the New York Produce Exchange yesterday amounted to 64,005 shares. The market will be closed tomorrow.

SALES, 64,005.

INDUSTRIALS.

Sales.		High.	Low.	Last.	Ch'ge.
200	Aero Klemm	4½	4¼	4¼	— ½
2,300	Am Austin Car	11¾	11¼	11¾	— ¼
1,400	Am Eagle, new	4¾	4¼	4¾	— ¼
6,300	Am Tob, rts, w i	13	12⅝	12⅞	— ⅛
100	Am Util & Gen, B	8½	8½	6¾	+ ⅛
200	Andes Pet	6	6	6	— ⅛
6,800	Asso Gas & Elec	50½	50¼	50½	— ⅛
200	Do rts	24½	24¼	24½	— ⅛
600	Auto Stand	7⅞	6⅞	7¼	+ ⅛
100	Bagdad	3⅞	3⅞	3⅞	+ ⅛
100	Bell Tel rts, w i	10	10	10	—
400	Big Mo	1¼	1	1	— ⅛
900	Brit Type Inv, A	42	41½	42	+ ⅛
200	Do new, A, w i	20¾	20¼	20¾	— ⅛
300	Cen Am Min	4½	4½	4½	—
100	Cen States Edison	8½	8½	8½	—
100	Chem Research	15	15	15	— ¼
200	Clarevoint Inv	12¾	12	12	— ¼
100	Claude Neon, new	30¾	30¾	30¾	+ ¼
100	Commonw Sec pf	99	99	99	—
600	Con Gas Util, B	10¾	10	10	— ⅛
100	Cont Shirt pf	99½	99½	99½	—
1,100	Def & Can Tun	6¾	5⅞	6¾	+ ⅛
100	Gen Cap, w i	70½	70½	70½	+ 1⅛
400	Hamilton Gas	6	6	6	+ ⅛
2,500	Hydro Pr	80	78½	78½	— 1
1,000	Int Carriers	26	25¾	25¾	— ⅛
300	Int Cont Pwr, A	26	25	26	+ ¼
1,000	Jenkins Tel	12	11¼	12	+ ¼
200	Kane Reaver	20	19¾	20	+ ¼
200	Kinner	3	3	3	—
400	La Salle	3¼	3	3⅛	+ ⅛
200	Leading	13¼	13	13	— ⅛
200	Lind Testi	9⅝	9¼	9¼	— ⅛
200	Manh Dearb, w i	54½	54¼	54½	— ⅛
2,300	Marb Alk rts, w i	2¼	2	2⅛	—
6,100	Marin Prod	3⅛	2⅞	3	— ⅛
400	Mortsam Elec	47¾	47⅜	47¾	+ ⅛
100	Nat Ur Rad, w i	43	42	43	— ½
1,200	NY Rio & Ea, w i	19¼	18	19¼	+ ¼
100	Pet Conv	11	11	11	—
300	Picturetone, A	10	10	10	—

Sales.		High.	Low.	Last.	Net Ch'ge.
3,500	Prince & Wh, w i	14½	14¾	14¼	
2,100	Do pr, w i	60	60	60	
2,100	Do stk, w i	72¼	71¾	71¾	— ⅛
2,300	Seaboard Util Shrs	16¾	15⅝	15⅝	+ ⅛
200	Shell Pr	105	104½	104½	+ ⅛
300	Sher Gordon	7⅛	7⅛	7⅛	+ ⅛
300	Sud Basin	8	8⅛	8	— ⅛
300	Sud Rand	2⅝	2⅝	2⅝	+ ⅛
500	S M F	70½	70½	70½	+ 1
1,200	Tobe	6¼	6¼	6¼	+ ⅛
100	Trent Process	1½	1½	1½	—
600	Union Clear	3	3	3	—
100	U S & Brit Int, A	32¾	32¾	32¾	—
100	U S Shrs Finan	16	16	16	—
110	Util Eq, uts	140	140	140	— 1⅛
1,200	Wallen Drug, w i	18	16½	17¼	—
800	Zenda Gold	2½	2½	2½	—

BANKS.

129	Bk Am	215	210	215	— 5
75	Mfers Tr	280	279	280	+ 1

INACTIVE BID AND ASKED.

Closing bid and asked quotations of stocks not traded in were:

	Bid.	Ask.		Bid.	Ask.
Am Maiz, new, wi	30	60	Insull Util Pr w i	100½	103¼
Anglo Am Shs	24	27	Mechaden, new	28	30½
Asso G & E 6½s pf	99	100	Do pf	49	53
Asso Tel U	40	42	Mesnavon	2¾	3⅜
B (1 Share)	28	30	Maple Prod	12	12
Bassett's A	27½	30	Mass Util	16½	18
Bonwit Tel	20½	27½	Met Nat, vtc	17⅝	18½
Color Pict	18	19	M S O A, vtc, w i	12½	13⅝
Curt-Carp	9⅝	11¼	Do El	4	5
Empire Pub	3	4	Nat Copper	5½	6⅝
Gen Aviation	30	34	Nat Land	1¼	1½
Do new, wi	16	27	N Y Inv w i	8	9¼
Gilyeo	17	21	Nor Butte	1	0¼
Gold Cycle	1¾	1⅞	Pat conv	11	11½
Do new	1¾	2	Quaker Pr	4	4½
Hemispheres	2	2½	Radio Sc	2½	3⅛
Do A	1½	2	Rossvn pf	4	5
Hutto Eng	1¼	2	Stand H A	20¾	22
Imp Eagle	3	3½	Sterling Sec A	27	30
			Trinidad El	3¾	4⅝

Unit of trading less than 100 shares. † Partly extra.

NEW YORK STOCK EXCHANGE

Continued from Page Twenty-Four.

1929 High.	1929 Low.	Stock and Dividend Rate.	First.	High.	Low.	Last.	Net Ch'ge.	Closing Bid.	Closing Ask.	Sales.
90¾	84	Tide W. Asso. O.pf.(6)	85¾	85¾	85¾	85¾	+ ⅛	89¼	90	400
31	22¾	Timken Det. Ax. (1½)	25¾	26¼	25¾	26	+ ⅛	27⅝	28	17,000
112¾	73½	Timken Roller Bg. (3)	110¾	110¾	108¾	108¾	— 1	109	109½	3,400
23¾	12⅝	Tobacco Prod. (1.60)	14¾	14¾	14	14¾	— ⅛	14¼	14⅜	4,800
16	12¾	Tobacco Pr. stfs. (1.40)	14	14⅛	14	14	— ⅛	13⅝	14¼	12,800
22⅜	15⅞	Tobacco Pr., A (1.40)	17⅜	17⅜	17	17	— ½	16⅞	17	700
19	15⅝	Tob. Pr., A, stfs. (1.40)	17	17⅜	17	17	— ⅛	16½	17¼	3,800
18¾	9	Transcontinental Oil	15⅜	15⅝	14⅝	14⅞	— ⅝	14⅝	14⅞	91,500
63	39¾	Trico Products (3½)	55⅞	56¼	55¼	55¾	+ 1	55	55½	200
81½	10¾	Truax-Tra. Coal (1.60)	20	20	20	20	..	20	21¾	300
61¾	44¾	Truscon Steel (21.20)	53	53	53	53	..	52½	53	300
165¾	91	Und.-Ell.-Fish. (4)	158¾	160	157¾	158¾	— 2	157½	158	2,500
43	24	Union Bag & Paper	24	25	23¾	25	+ 1	24	25¼	800
135½	75¼	Un. Carbide & C. (2.60)	130¾	133½	130¾	132½	+ 2¾	132	132½	18,900
54½	45¾	Union Oil of Cal. (2)	52¾	54¾	52¾	54	+ 1¾	54	54¾	18,200
297½	209	Union Pacific (10)	294	297½	293	296	+ 3½	295¾	296	4,300
163	78¾	United Aircraft & Tr.	133¾	135¾	133	135	+ 1½	134½	135	19,100
109¾	65¾	United Aircraft pf. (3)	81	81	81	81	..	80	83	100
53½	41	United Biscuit (1.60)	49¼	49¼	49¼	49¼	— ½	49¼	49¾	700
93¾	75	United Carbon	89	89¾	88½	89	— ¼	88	88	600
27½	13½	United Cigar Stores (1)	15⅝	15⅝	15¼	15¼	..	15	16	400
146	12⅜	United Cig. Strs. cfs. (1)	14⅞	14⅞	14	14	— ⅛	13⅝	14¼	700
75¾	48⅜	United Corp.	63½	65¾	63½	64¾	+ 1⅝	64¼	64½	16,400
49¾	45	United Corp. pf. (8)	49	49¾	49	49¾	+ ¼	49¾	49¾	300
21	6¾	United Dyewood	13⅞	14	13⅝	14	— ⅜	13½	13⅝	110
51½	30	United Elec. Coal (3)	34⅜	35¼	34	34	— ¾	34	35¼	1,100
53¾	49¾	United G. Imp. w. I. (1)	52¾	53¾	52¾	53¾	+ ¾	53½	53¾	20,100
139½	102¾	United Fruit (ex)	121	121½	120	120	— 1	119½	120	2,000
84	71¼	U. S. Distribut. pf. (7)	81	81	81	81	— 1	76	82	100
10	2	U. S. Express	7⅞	7⅞	7⅝	7⅝	— ⅛	7¾	7½	300
72	56	U. S. For. Sec.	67	67¾	66¾	66¾	— ¾	66	67	1,600
92¾	89¼	U. S. For. Sec. pf. (6)	90¾	90¾	90¾	90¾	— ¼	90	91	100
120	101¾	U. S. Freight (3)	126¾	128	126¾	127¾	+ 1¾	126½	126¾	24,400
49¾	29¾	U. S. Hoffman Mch. (4)	35	35	35	35	+ 1¼	34	35	800
207¾	128	U. S. Indus. Alcohol (8)	203¾	207¾	203¾	205¾	+ 1¾	204¾	205¾	10,600
25½	17¼	U. S. Leather	23¾	24¾	23¾	24¼	+ ¾	23½	24	2,100
61¾	29¾	U. S. Leather, Cl. A (4)	34¾	35¾	34¾	35¾	+ ¾	35¾	36¾	700
55¾	26⅝	U. S. Pipe & Fdry (2)	27¾	27¾	27¼	27¼	— ¼	27	27½	600
119½	81	U. S. Realty & Imp. (5)	85¾	85¾	85	85	— ¾	84	87	1,300
65	42	U. S. Rubber	47¾	47¾	46¾	46¾	— ¾	46¼	47	1,900
92½	60¼	U. S. Rubber 1st pf.	71¼	72	70¾	71	— 3	71	72¼	1,100
72¾	48	U. S. Smelt. Ref. (3½)	53¾	55	53¾	54	+ ¾	53¾	55	1,400
58	50⅜	U. S. Smelt. R. pf. (5½)	51¼	53¾	51¼	52¾	..	52	52½	600
260½	163	U. S. Steel (7) x d	252	254½	251¾	253¾	+ 1½	253	253⅝	62,100
144¾	139¼	U. S. Steel pf. (7)	141¾	143	141¾	143	+ 1½	143	143¾	2,600
106¾	81½	U. S. Tobacco (2)	93¾	94½	93¾	94	+ 1½	93	94	1,100
85¾	70½	Univ. Leaf Tob. (5)	76½	77¾	76½	77¾	+ 1½	76	77	300
123½	120	Univ. Leaf Tob. pf. (8)	120	120	120	120	..	120	123	50
83	68	Univ. Pict. 1st pf. (8)	69¾	70	69¾	70	+ ¾	69¼	70	20
22¾	8	Univ. Pipe & Rd.	8½	9	8½	9	..	8¾	9	200
100¾	75¾	Univ. Pipe & Rd. pf. (7)	75¾	75¾	75¾	75¾	..	74	78	10
58½	35	Util. Pr. & Lt. (e2)	54¾	54¾	53¾	54	— ¾	54	54¼	14,700
13½	6¼	Vadsco Sales Corp.	8¾	8¾	8	8	..	8	8¼	1,600
116¾	63	Vanadium Corp. (1½)	81	83¾	80¾	83¾	+ ¾	81	82¾	1,300
50¾	45¼	Vick Chemical (2½)	48¾	49	48	49	..	48½	49	4,100
108	93¾	Vicks, Sh. & P. pf. (5)	93¾	93¾	93¾	93¾	+ 1¾	93¾	..	10
24¾	9¾	Virginia Car Chemical	11¾	13	11¾	12	..	11½	12	800
68¾	36¼	Va-Car. Chem. 6% pf.	38¾	38¾	38¾	38¾	+ ½	38	40	100
101½	99¾	Va. El. & Pwr. pf. (6)	99¾	100¼	99¾	100¼	..	100¼	..	10
149¾	50	Vulcan Detinning	136	140	136	137	+ 2	135	139	150
140	40	Vulcan Detinning, A	140	140	140	140	+ 3	139	140	20
81¾	60	Wabash	71¾	73¾	71¼	72¾	+ ½	72	72¾	1,600
104¾	88¼	Wabash pf. A (5)	88¾	89¼	88¾	89¼	+ 1½	88¼	90	100
34½	22¾	Waldorf System (1½)	30¾	31	30¾	31	+ ¾	31	31½	1,900
46½	29¾	Walworth, Co. (1.20)	43¾	45¾	43¾	45¾	+ 2	43	43¾	600
84½	43	Ward Baking, A	51¾	51¾	51¾	51¾	+ 2½	51¼	53	60
21¾	8¾	Ward Baking, B	11	11½	10¾	10¾	— ¼	10¾	10¾	1,700
64¾	54¾	Warner Bros. Pic. (12½)	60¾	61¾	60¾	60¾	+ ¼	60¾	60¾	16,700
59¼	44	Warner Bros. pf. (2.20)	54	54	53	53	— 1	52½	54	200
42¾	28½	Warner-Quinlan (2)	33¼	33¼	32¾	33	..	32	33	3,300
200	139	Warren Bros. (½)	195	196¾	192	194	+ ¼	193½	193¾	1,100
53	39	Warren Bros. 1st pf. (3)	50	50	50	50	..	50	52	30
34¼	15¾	Warren Fdry. & Pipe	17¾	17¾	17	17¾	+ ¼	17¼	17½	300
113¾	72½	Webster-Eisenlohr	86	86	86	86	..	85	86	200
100	85	Webster-Eisen. pf. (7)	85	85	85	85	— 5	80	90	100
48	30¾	Wesson Oil & Snow. (2)	34⅝	34⅝	34⅝	34⅝	..	34	35	900
72½	58	Wesson O & S. pf. (4)	60¾	60¾	60¾	60¾	— ¼	60	61	100
110	102	West Pa. El. A (7)	102½	105	102½	105	..	103½	105	20
102	93¼	West Pa. El. pf. (6)	96	98½	95	96¾	+ ¼	95	97	500
111¼	103	West Pa. El. pf. (7)	105¾	105¾	105	105	— ¼	105¾	106	40
117	113	West Pa. Pwr. pf. (7)	115	115	115	115	..	115½	116	60
35	22½	West. Dairy Prod., B	30¾	34¾	30¾	34¾	+ 4¼	34¾	34¾	2,100
54	32½	Western Maryland	44¾	45¾	44¾	44¾	— ¾	44¾	45	2,500
41¼	32	Western Pacific	35¾	39¾	35¾	39¾	+ 3¾	38	38¾	3,200
67¾	57¾	Western Pacific pf.	62	65	62	65	+ 2¾	64	65	1,300
238½	179¾	W. Telegraph (8)	229	233	229	231¼	+ 2¼	231½	232	4,100
67¾	43¼	Westinghouse A. B (2)	62¾	63¼	62¾	63¼	+ ¾	63	63¼	5,600
292¾	137½	Westingh. E. & M. (4)	276¾	284	275	283	+ 4½	283½	283	16,400
284	132	Westingh. 1st pf. (4)	260	265	260	265	+ 5	265	269	180
48½	22	Weston El. Instrument	40¾	43¼	40¾	43¼	..	42	43	3,000
94¼	49¾	Westvaco Chlorine (2)	64¾	64¾	64¾	64¾	+ ¼	65	66	200
35	30¼	White Eagle Oil (2)	34¾	34¾	34¾	34¾	..	34½	34¾	200

CLINTON GILBERT

Will Buy

200 Bank of America
100 Bank of Manhattan
100 Central Hanover
300 Chase National Bank
200 Chemical Bank
300 N. Y. Title & Mtge.

Will Sell

400 Bankers Trust Co.
100 Equitable Trust Co.
100 Manufacturers Trust
200 National City Bank
100 Public National Bank
100 Title Guar. & Trust

CLINTON GILBERT
Established 1890
Members Unlisted Securities Dealers Assn. Members Assn. of Bank Stock Dealers
120 Broadway New York
RECtor 4845 and 8720

STOCKS ARE FIRM OVER THE COUNTER

Good Early Inquiry Reported for Utilities, but With Decline in Day's Turnover.

GENERAL TRADING QUIET

Slight Gains Shown in Bank Shares, With Strength in Insurance Issues—Industrials Mixed.

United stocks were firm and quiet yesterday. There was a good early inquiry among utilities, but transactions were few by comparison with the previous sessions. Banks were fractionally higher, but the group was quiet until the close, when a wave of buying caused a rise in Equitable Trust. Manhattan made the greatest gain of the group. Guaranty and Seaboard also gained. Kings County and United States Trust lost substantially. Other issues to decline were American Union, Liberty, Bank of New York and Trust and Murray Hill.

Insurance shares were fairly strong under the leadership of Providence-Washington, which gained substantially. Aetna Fire also was strong and Great American closed higher. Other insurance stocks showing gains were Globe & Rutgers, Aetna Life, Automobile and Hartford Fire.

Among industrials Eisemen Magneto, American Manufacturing and Industrial Acceptance lost ground. New York Merchandise, M. H. Fishman preferred and J. C. Penney gained.

WILL COMBINE 20 PLANTS.

Unnamed Buyer Gets Everett Mills Property in Lawrence, Mass.

Special to The New York Times.

LAWRENCE, Mass., Aug. 29.—The sale today to a New York syndicate of the Everett Mills property here, consisting of fifteen and one-half acres of land and buildings containing more than 1,500,000 square feet of floor space, was announced today by the Lawrence Industrial Bureau. The names of the purchasers have not been made known but it is understood that they manufacture radios and electrical supplies.

Work is under way to begin operations at the mill, and advertisements have been inserted in local newspapers calling for skilled mechanics. Officials of the company have said it will employ nearly 5,000 hands. The transaction will consolidate under one roof more than twenty plants now operated in New York City, Brooklyn, Newark, N. J., Poughkeepsie, Buffalo and Detroit.

Officials of the company have purchased the Crowmont Riding Club with its 300 acres of land. A landing field for airplanes will be constructed there so that trips to New York can be made from that point. The company's representative said it owned several flying machines which were used to make hurried visits to the cities where its plants now are situated.

CORPORATION REPORTS.

Warren Foundry and Pipe.

For the six months ended on June 30 the Warren Foundry and Pipe Corporation and subsidiaries report a net profit of $123,391 after depreciation, depletion and other deductions, equal to 53 cents a share on 231,000 shares of no-par stock, against a net loss of $45,664 in the corresponding period last year. The company had no liability for Federal taxes during the first six months of 1929.

Butterick Company.

For the six months ended on June 30 the report of the Butterick Company shows a net profit of $439,247 after taxes, depreciation and interest, equal to $2.08 a share on 210,791 no-par shares of stock, compared with $432,227, or $2.05 a share on 210,785 shares, in the first half of last year. For the quarter ended on June 30 the net profit was $302,673, equal to $1.43 a share on 210,791 shares, comparing with $136,574, or 65 cents a share, in the preceding quarter and $206,983, or 98 cents a share on 210,785 shares, in the corresponding quarter of last year.

Perfect Circle Company.

For the six months ended on June 30 the Perfect Circle Company reports a net profit of $495,704 after charges, taxes and depreciation, equal to $3.05 a share earned on 162,500 shares, against $330,587, or $2.02 a share, in the corresponding period last year.

Keystone Steel and Wire.

For the year ended on June 30 the Keystone Steel and Wire Company reports a net profit of $1,287,417 after interest, depreciation, amortization, Federal taxes and other charges but excluding equity in subsidiary earnings. This profit was equal, after preferred dividend requirements, to $5.52 a share earned on 202,284 no-par common shares, against $1,388,193, or $6.10 a share, in the previous year. Earnings including the equity in subsidiary companies are equal to $5.94 a share for the first half of this year, the company states.

North Central Texas Oil.

For the quarter ended on June 30 the North Central Texas Oil Company reports a net profit of $95,713 after depletion, leases, write-offs and Federal taxes, compared with $76,015 in the preceding quarter and $50,621 in the June quarter of the preceding year. Net profit for the first half of 1929 was $171,728, against $94,600 in the first half of the preceding year.

Muskegon Piston Ring.

For the six months ended on June 30 the Muskegon Piston Ring Company reports a net profit of $190,463, or at an annual rate of $7.62 a share earned on the stock outstanding, compared with $86,084 in the same period last year and $159,782 for the full year of 1928, when the earnings were at an annual rate of $3.20 a share.

Paramount Cab Manufacturing.

Earnings of the Paramount Cab Manufacturing Corporation for the first three-quarters of the current fiscal year amounted to $1,215,766, before taxes, or at the rate of $6.48 a share annually, according to the directors. They said the company would have an even more successful year in 1930.

Pathe Exchange.

The Pathe Exchange, Inc., reports for the period from Jan. 1 to July 13 a net profit of $324,336, against a loss of $350,050 in the same period last year. Gross sales and rentals totaled $19,113,055, against $8,374,541.

NEW RADIO RATES TO ASIA.

Hawaii Included in Schedule for Japan and Philippines.

R. C. A. Communications, Inc., announced yesterday reductions in transpacific radio rates to Japan, Hawaii and the Philippines, effective on Sept. 1. It is expected that the lower rates will stimulate trade between the United States and the Orient.

Full rate radiograms from New York to Japan and its possessions will be accepted at 62 cents a word, a reduction of 5 cents. Deferred rates are reduced to 41 cents a word.

To Honolulu full rate messages are reduced 2 cents to 35 cents a word and deferred messages to 17½ cents a word. Radio letters to Honolulu are now $2.60 with a 20-word minimum, a reduction of 40 cents. Week-end radio letters have been reduced 60 cents to $2, with a 20-word minimum.

A reduction of 7 cents a word has been made in the rate to the Philippines. Full rate messages are now 68 cents a word to Manila and deferred messages 34 cents a word.

PAPER EXPORTS GAINED.

Value for First Half of Year Marked 23 Per Cent Increase Over 1928.

Special to The New York Times.

WASHINGTON, Aug. 29.—Exports of paper and paper products from the United States in the first six months of 1929 were valued at $18,803,239, an increase of 21 per cent over the preceding six months and an increase of more than 23 per cent over the corresponding period of 1928, the Department of Commerce announced today.

Most classes on the paper schedule shared in this increase, reductions occurring only in a few products, such as cover, blotting, tissue and crêpe, and grease-proof papers, paper hangings and manufactures of indurated and vulcanized fiber.

An important element in the increase of the 1929 shipments was the transfer of over-issue newspaper from the schedule covering paper base stocks to the paper schedule. This one class alone accounted for an increase of nearly $1,000,000 in the 1929 exports. This change involved a corresponding decrease in shipments entered under the classification "rags and other paper stocks."

$2,217,000 in Gold Arrives in Week.

Movements of gold at the Port of New York during the week ended on Aug. 28, as announced last night by the Federal Reserve Bank, included imports of $2,217,000, of which $1,950,000 came from Argentina and $267,000 chiefly from other Latin American countries. Exports totaled $102,000, the entire amount going to Mexico. No change was reported in the amount of gold held under earmark for foreign account.

Tri-Continental Allied Co., Inc. Units

Manufacturers Trust

Carroll & Company
Members Association of Bank Stock Dealers
52 Broadway, New York
Telephone WHitehall 4473 to 4479

Equitable Trust Co.

Guaranty Trust Co.

Ralph B. Leonard & Co.
Members Assn. of Bank Stock Dealers
Members Unlisted Securities Dealers Assn.
25 Broad St. Whitehall 4270

America Manhattan Liberty Bk.

Chase Nat'l Bank of U. S.

Weekly Bank Stock Review sent on request

Bertram A. Unger and Company, Inc.
37 WALL ST., NEW YORK
PHONE HANOVER 8975-5723

Ruxton Automobile

(The new front wheel drive car otherwise known as New Era Motors)

Bought—Sold—Quoted

HOIT, ROSE & TROSTER
Members Unlisted Securities Dealers Assn. Members Assn. of Bank Stock Dealers
74 Trinity Place, N. Y. C. Whitehall 3700-79
Hartford Phone: 5-2135

J. K. Rice, Jr. & Co.
BUY & SELL
National City Bank
Chase National Bank
Corn Exchange Bank
Home Insurance
Great American Ins.
Hanover Ins. & Rts.
Home Fire Secur.
Halifax Fire Ins.
Harmonia Insurance
J. K. Rice, Jr. & Co.
Members Unlisted Securities Dealers Assn.
Members Assn. of Bank Stock Dealers
Rector 4580 120 Broadway

OVER-THE-COUNTER QUOTATIONS FOR UNLISTED SECURITIES

THURSDAY, AUGUST 29, 1929.

Quotations for Over-the-Counter Securities are unofficial. Those included in these tables are obtained from many brokers and dealers. The source which supplied any quotations in this list will be given upon request.

PUBLIC UTILITY SECURITIES.

	Bid.	Asked.
Alabama Power pf (7)	110	116
Am Elec Securities	11	16
Do partic pf (1.50)	30	33
Arkansas P & L pf 7%	102¼	103¼
Assoc Tel Util 6% pf	82	..
Do 7% pf	..	..
Atlantic City Elec pf (6)	100	103
Augusta Aiken R R & El	30	42
Do pf	80	85
Bangor Hydroelec pf	116	120
Bingham L H & P pf (6)	98	102
Broad River Pwr pf (7)	85	..
Carolina P & L pf (7)	105	110
Cent Maine Pwr 6% pf	92	96
Do 7% pf	102	106
Cent Pwr & Lt pf (7)	98	101
Cent Pwr Sys 7% pf	97	99
Cleve Elec Illum, new	100	102
Do 6% pf	110	112
Columbus Ry Pwr & Lt pf, B (6½)	104	106
Do pf (6)	104	106
Con Trac (4)	47	49
Conn Lt & Pwr 7% pf	112	122
Do 6% pf	119	122
Do 5½% pf	99	101
Consumers Pwr 6% pf	102½	103½
Do 6.60 pf	103½	105¾
Dallas Pr & Lt 7%	113	..
Dayton P & L 6% pf	108	110
Derby Gas & Elec 7% pf	95	99
Det C Tunnel Co	5¾	6¾
Eastern Texas Elec pf	103	106
Empire Pub Service, B	19	21
Erie Railway 7% pf	60	..
Essex & Hud Gas (6)	147	..
Foreign Lt & Pwr pf (7)	97	99
Fort Worth P & L 7%	113	..
Gas & Elec Bergen (5)	97	..
Gen Gas & Elec cfts	36	..
Hudson Co Gas (8)	147	..
Idaho Pwr pf (7)	103	107
Illinois P & Lt 6% pf	92	94
Inland Pwr & Lt 7% pf	89	93
Intercontinent Pwr, A	25	27
Interstate Pwr 7% pf	92	95
Jamaica W S pf (3.50)	83	86
Jersey Cent P&L 7% pf	105½	107½
Kan Gas & Elec 7% pf	102	105
Kentucky Sec (5)	175	185
Do pf (6)	76	82
Kings Co Light 7% pf	107	109
Lake Sup Dis P 7% pf	90	..
Los Angeles Gas & Elec 6% pf	101½	103½
Met Edison pf (6)	99½	101
Do 7% pf	103	106
Miss River Power (6)	90	102
Missouri Pub Serv pf (7)	91	93
Mountain States Pwr (1)	22	..
Do 7% pf	98	102
Nassau & Suf Lt 7%	105	105
Nat Pub Serv pf (7)	92	94
Nat Watwk units (4.50)	69	71
Nebraska Power 7% pf	105	..
New Orleans P S 7% pf	100	105
Newark Consol Gas (5)	97	..
N Y Pwr & Lt 6% pf	94	99
N Y Steam Corp (7)	080	750
Nor Con Ut 7% cum pf	100	..
North N Y Util 7% pf	103	107
North Texas Elec	..	6
Do 6% pf	..	15
Ohio Pub Svc pf (7)	106	107
Ohio Riv Edison pf (7)	108	108
Oklahoma G & E 7%	103½	..
Penn-Ohio P & Y 6% pf	93½	96
Do 7% pf	106	108
Penn Pwr & Lt pf (7)	107½	109½
Portld Elec & Pwr 6% pf	82	87
Do 7% pf	99	101
Puget Sd P&L pr pf (5)	85	87
Pub Svc of Col 7% pf	102	103
Roch G & E 7% pf, B	106	107
Do 7% pf, C	98½	100½
Secur Corp Gen (4)	825	850
Do 7% pf	102	106
Shasta Co Gas & Elec 7% pf	97½	..
Sioux City G & E	96	99
Somerset Un Mid L (4)	75	..
So Jersey G & E (6)	105	..
Southern Cities Util	23	28
Do 7% pf	82	..
Southern Col Pwr, A (2)	25	28
Do 7% pf	100	..
Sweetwater P & P pf (8)	87½	90
Do A pf (6)	80	..
Do B	80	..
Standard G & E 7% pf	106	108
Standard Pub units	94	100
Do voting trust cfts	19	20
Tenn Elec Pwr 7% pf	104	..
Do 6% pf	90	..
Texas Pwr & Lt 7% pf	112	114
Toledo Edison 7% pf	108	110
Virginian Ry (7)	100	103
Wash Ry & Elec	850	1,000
Do pf (5)	97½	98
Western States G & E	30	..
Do pf (7)	98	103
Winnipeg Electric	105	..
Do pf	106	107

Bonds.

	Bid.	Asked.
Appalach Ut 1st 5s, '41	99	100½
Asso Tr Util 5s, 1942	88	..
Do 5s, 1947	98	..
Broad River Pr 5s, '54	93	95
California Power 6s, '31	100	..
Central G & E 5½s, '46	88	..
Cent Pwr 1st 5s, '53	102¼	..
Col Elec Pwr 6s, '47	102	..
Col (S C) G & E 5s, '36	94	..
Con G of N J 5s, '36	94	96
Do 5s, 1938	95	96
Con Trac, 1958	76	78
Dallas Gas 6s, 1941	100	..
El Paso 5s, 1950	100	101
Gal-Houston 5s, 1954	78	84
Gas & El Bergen 5s, '54	98	..
Houston Elec 1st 6s, '35	94½	96½
Hudson Co Gas 5s, '49	99	101
Indiana Service 5s, 1950	89	92
Jer Cent P & L 5½s, '45	99	99
Jer City H P 4s, 1949	39	41
Los A G & E 1st 5s, '39	104	105
Do 5s, 1952	103½	104
Louis G & E 5½s, '54	102	104
Do 5s, 1937	100	102
Do 6s, 1937	101	102
Minn Gen Elec 5s, '34	98	..
Mo P & L 1st 5s, '55	100	102
Mountain States 5s, '38	98	100
Do 1st 6s, 1938	99½	..
Munic Gas (Tex) 5s, '36	98	..
Nat Water Wks 6s, '39	96½	98
Newark C Gas 5s, '48	99	101
Newark P Ry 5s, 1940	94½	96
No Con Util 5½s, 1948	..	94½
No Jersey Ry 6s, 1948	99	100
North Sh Coke 6s, '47	..	100
North States Pwr gold notes 5½s, 1940	95½	98
North Texas Ele, 1940	60	62
No Util 6s, 1943	..	96
Do 6½s, 1943	..	..
Ohio Gas & Elec 5s, '50	96	98
Do 6s, 1940	50½	..
Pac G & E ref 6s, 1941	104½	105¼
Do 5½s, 1952	101½	102½
Paterson Ry 5s, '49	61	..
Puget Sd P & L 5½s, '49	90	100
St Paul Gas 1st 5s, '44	98	99½
Do gen 6s, 1952	103	108
San Diego G & E 5s, '47	99	..
Do 6s, 1947	99½	..
Do 5s, 1939	99½	..
Seattle Elec 5s, 1929	90	..
So Jer G & T 6s, 1933	98	100
Stand G & E 5½s, 1935	98	100
Do 6% gold cfts, 1951	98½	100
Do 6s, 1936	98¼	100
Texas Pwr & Lt 5s, '56	97	101
Un Elec of N J 4s, '36	89	92
Virginia P S 5½s, '46	91	92½
Do con 6s, 1948	82	91
Wash Wtr P 5s, '44	93½	97½
Wis Pub Ser 1st 5s, '42	98	..
Do 1st & ref 5½s, '36	90	..
Do 1st ref 6s, 1952	101¼	103½

Tel. and Tel. Stocks.

	Wednes-day. Yesterday. Bid.	Asked.
Am Dist Tel, N. J.	90	94
Do pf	110	112
Assoc T T pf (7)	102	105
Bell Tel Pa (6.50)	124	127
Do pf	114	116
Clinn S Bell (4½)	122	126
ComU-Tel NY (1.25)	19	..
Com-U Tel of Me	75	..
Cuban Tel (6)	130	..
Do pf (7)	105	110
Div Inv pf (7)	100	108
E & Bay Tel (4)	85	95
Fklyn Tel (2.50)	38	41
Int Ocean Tel (6)	102	106
Mahon T & P (8)	129	..
Mtn Sts T&T (8)	154	157
N Eng T & T (8)	165	170
N Y Mut T (1.50)	20	24
NY Bell T pf (6.50)	106	108
Ohio Bell T U S (1)	113	..
Pa & A T U S (1)	14	17
Penn Tel (1)	127	..
De pf, A (7)	102½	104½
Porto Rico T (8)	85	..
Roch Tel 1st pf (6.50)	106	109
So A & Tel (1.25)	17	21
So Dell Tel pf (8)	118	119
So N Eng T&T (8)	205	..
Tri-State T&T (8)	190	200
Do pf (60c)	9½	10½

INDUSTRIAL ISSUES.

	Wednes-day. Yesterday. Bid.	Asked.
Adams Millis pf	95	100
w w (7)	95	105
Aeolian Co pf (7)	65	..
Aeolian-Weber	20	..
Do pf	45	..
A Book Co	95	100
Am Can Prop	3	5
Am Chicl Sugar pf	70	80
Am Hardware (4)	70	74
Am Light (1.60)	25	30
Do pf (7)	105	110
Am Meter Co (5)	116	122
Am Manuf (3)	58	60
Do pf (6)	90	95
Babcock & W (7)	124	128
Baker (J T) Chem	12¼	14
Bancroft (J) (2.50)	36	40
Do pf (7)	94	98
Bliss(E W)1st pf(6)	93	95
Do 2d pf (60c)	10	12
Bohn Refrig (7)	92	98
Bon Ami, B (3)	42	47
Bowman-Biltmore	4	6
Do 1st pf	47	52
Do 2d pf	14	17
Brums-Saille-Collendar pf	98	102
Bunker Hill & H & Co (6)	138	143
Burden Iron pf	50	60
Canadian Celanese	21	22
Do pf	47	48
Carnation M pf(7)	104	107
Cent Distrib	9	14
Do pf	90	..
Chesbrot Smith	2	5
Do pf	38	45
Claude Neon Lts	35½	39½
Clinchfield Coal	13	..
Do pf	90	100
Colts Mfg (2)	30	32
Columbia Baking	3	5
Do 1st pf	25	35
Do 2d pf	12	15
Compo Shoe Mach	10	12
Con Natrn pf (4)	104	..
Crosse-Blackwell	17	21
Crowell Pub (4)	250	270
Do pf (8)	107	110
De Forest Phone	2	3
Diamond Match (2)	55	60
Do pf (8)	107	110
Dixon (J) Crucible	170	175
Doehler Die C pf (3.50)	40	45
Do pf (7)	116	..
Douz Shoe w w (3)	74	..
Draper Corp (4)	64	68
Dry Ice Holding	73	77
Durham Duplex, A	22	35
Eisemann Magneto	30	35
Do pf (7)	85	100
Electrophote (2)	30	35
Do pf (7)	95	98
Do warrants	5	..
Elec Prod of Col	43	45
Fisher Brass Corp pf (2)	..	24
Fl'ida Sy Sup (1)	65½	..
Gen Firepr pf (7)	108	112
Gt Nor Paper (3)	65	67
Graton & Knight	12	15
Do pf (7)	64½	66½
Hale & Kilburn pf	10	15
Her'g-Hall-M Safe Co (5)	230	250
Howe Scales	12	15
Do pf	43	45
Hudson River Nat	30	..
Do pf	92	..
Ind. Acc. pf (7)	72	80
Int Cement Corp	22	26
Jessup & M Paper	3	6
Do pf	18	23
Keyes Fib A (3)	42	45
Landis Mach (6)	127	130
Lawr P Cem (8)	80	..
Liberty Baking	15	17
Do pf	68	71
Man Rubber (3)	96	98
Merck Corp pf (4)	70	75
Midland Roy	20½	25½
Nat Casket Co (3)	118	128
Do pf	112	116
Nat Licorice	70	..
N J Worsted pf	60	..
Niles-Bem-Pond (6)	104	..
North Secur (6)	140	..
Office Sys A Sup	10	15
Ohio Leather	3	5
Do pf	60	70
Do 2d pf (7)	68	72
Okonite pf (7)	85	95
Palmer Bros	15	16
Do pf	43	48
Pet Milk pf (7)	100	102
Pettib M pf (7)	100	..
Petroleum Deriva	20	23
Pierce Petrol	10	12
Pick (A) & Co 7% pf, with war	80	..
Raymond Concrete Pile pf	87	94
Remington Arms	40	44
Do pf (7)	94	96
Riverside S M (2)	27	28
Robinson (DE) 1st pf (7)	87	97
Rockwood Co (2)	35	42
Do pf (6)	60	70
Rolls-Royce of Am	17	19
Do pf	50	55
Roy Typewriter	5¾	6¾
Do units	22½	30½
Rubel Coal & Ice	11¼	..
Do pf	..	23
Safegd Clk Wrtr	6	7¾
Scovil Mfg (4)	61½	63
Segal Lk H (3.50)	40	50
Ship Cst L par, A (2)	22	27
Singer Mfg (10)	375	395

Tobacco Stocks.

	Wednes-day. Yesterday. Bid.	Asked.
American Cigar	140	142
Do pf (6)	109	109
Geo W Helme (4)	90	98
Do pf (7)	130	132½
Union Tobacco	98½	..
J S Young (10)	103	..
Do pf (7)	104	..

Sugar Stocks.

	Wednes-day. Yesterday. Bid.	Asked.
Fajardo Sugar	88	89
Haytian Co of Am	..	10
National (2)	40	47
New Niquero	19	26
Savannah (8)	105	110
Do pf (7)	103	105
Sug Est of Or pf	20	25
Sug Prods Corp	14	16
Do pf (2.50)	40	44
Vertientes Sug pf	40	50

EQUIPMENT BONDS.

The subjoined quotations, calculated on a percentage basis, are the average of the price for all maturities.

Name.	Mat'ty.	Rate.	Bid.	Ask.
Atl C L	'30-35	6	5.50	5.35
Do	'30-41	4½,5½	5.60	5.15
Balt & O	'30-42	4½,5	5.40	5.00
Do	'30-47	6	5.30	5.15
Bos & Me	'30-38	6	6.10	5.70
Buf, R & P	'30-38	4½,5,6	5.50	5.10
Can Natl	'30-42	4½	5.65	5.10
Can Pac	'30-46	4½,5	5.50	5.10
CRR of NJ	'30-41	4½,5	5.50	5.00
Do	'30-37	6	5.70	5.30
C of Ga	'30-40	4½,5,5½	5.65	5.30
Chas & O	'30-40	4½,5	5.60	5.10
Do	'30-37	4½,5,6½	5.70	5.30
Chi Ind & L	'30-47	6	6.00	5.50
Chi & Alt	'30-37	6	6.35	5.75
Chi, Mil & P	'30-25	5½	5.80	5.40
Chi & NW	'30-37	6	6.00	5.30
Do	'30-42	4½,5,6½	5.70	5.30
Chi, R I & P	'30-42	4½,5	5.50	5.10
Do	'30-47	6	5.70	5.30
Chi, St P, M & O	'30-31	7	6.00	5.50
C, C, C & St L	'30-33	6	5.70	5.30
Col & Greenv	'30-33	6	5.80	5.50
Del & H	'30-22	6	5.70	5.30
Erie & R G	'30-42	4½,5,5½	5.60	5.00
Do	'30-37	6	6.00	5.50
Do	'30-42	4½,5,5½	5.80	5.40
Gt Nor	'30-40	4½,5,5½	5.50	5.10
Do	'30-47	6	5.50	5.10
Hock Val	'30-38	5	5.50	5.10
Do	'30-37	6	6.10	5.70
Do	'30-42	4½,5	5.70	5.30
Ill Cent	'30-42	4½,5	5.50	5.10
Do	'30-37	5½,6½	5.70	5.35
Do	'30-47	6	5.70	5.30
Kan C So	'30-38	5½	5.70	5.30
Do	'30-47	6	6.00	5.50
Long Isl	'30-42	4½,5,6	5.75	5.30
Lou & N	'30-38	4½,5	5.60	5.00
Do	'30-47	6	6.10	5.35
Mich Cent	'30-32	5,6	5.50	5.20
Minn St P & S S M	'30-38	4½,5	5.50	5.05
Do	'30-47	6	5.70	5.30
Mo Kan & Tex	'30-38	5	5.80	5.40
Mo Pac	'30-38	5	5.80	5.40
Nash Chatt & St L	'30-47	6	5.70	5.30
N Y C & St L	'30-42	4½,5	5.50	5.10
N Y Cent Lines	'30-42	4½,5	5.50	5.10
N Y Chic & St L	'30-42	4½,5	5.60	5.20
N Y N H & H	'30-47	6	5.70	5.30
N Y Ont & W	'30-42	4½,5	5.70	5.30
Nor Pac	'30-40	4½,5	5.50	5.10
Pac F Ex	'30-35	6	5.75	5.35
Penn R R	'30-42	4½,5	5.50	5.10
Penn Y L E	'30-41	4½,5	5.55	5.15
Pere Marq	'30-38	5	5.70	5.40
Pitts & L E	'30-33	6	5.70	5.30
Do	'30-42	4½,5	5.60	5.20
Reading Co	'30-47	4½,5,6	5.60	5.00
Seaboard Air L	'30-42	4½,5,5½	6.00	5.50
Sou Pac Co	'30-42	4½,5	5.50	5.10
Do	'30-37	6	5.70	5.30
So Ry System	'30-47	6	5.70	5.30
Tex & Pac	'30-42	4½,5	5.50	5.10
Union Pac	'30-42	4½,5	5.50	5.10
Do	'30-47	6	5.50	5.10
Virg Ry	'30-46	4½,5	5.75	5.35
Do	'30-47	6	5.75	5.35
Wab R R	'30-39	5	5.75	5.35
Do	'30-42	4½,5	5.80	5.35
Wheel & L E	'30-42	4½,5	5.80	5.35
Do	'30-47	6	5.80	5.40
Wis Cent	'30-38	5½	5.80	5.40

LAND BANK BONDS.

Joint Land Bank Bonds.	Bk. of issue.	Rate&Mat.	Bid.	Asked
Atlanta 5s, 1933-52			70	80
Atlantic 5s, 1933-53			80	90
Do 4½s, 1934-54			88	92
Bankers 5s, 1933-53			24	37
Burlington 5s, 1933-53			89½	92½
Do 4½s, 1937-57			85½	88½
Do 5s, 1934-54			94	97
California 5s, 1938-58			92	96
Do 5s, 1931-51			93	96
Do 5½s, 1931-51			94	97
Central Ill 5s, 1933-53			13	76
Chicago Ill 5s, 1933-53			84½	84½
Do 5s, 1932-52			84	88
Do 4½s, 1933-53			82	86
Do 4½s, 1933-53			83	87
Dallas 5½s, 1931-51			88	91
Do 5s, 1932-52			84	88
Denver 5½s, 1933-53			87	91
Do 5s, 1933-53			81	84
Des Moines 5½s, '31-51			60	70
Do 5s, 1932-52			62	66
Do 4½s, 1933-53			62	66
First Carolina 5s, '32-52			64	68
First Ft Wayne 5s, '33-53			94	98
Do 4½s, 1937-57			92	96
Do 5s, 1934-54			97	101
First Mtgmery 5s, '32-52			93	96
First N Orl 5s, '36-56			87	92
First Texas 5s, 1932-52			85	89
First Tr Chicago 4½s, 1934-54			94½	96½
Do 4½s, 1933-53			92½	94½
Do 4½s, 1933-53			92½	94½
Do 4½s, 1933-53			92½	94½
Fort Tr (Dallas) 5s, 1934-54			96	98
Do 5s, 1937-57			96	98
Fletcher 5s, 1931-51			94	98
Do 5s, 1937-57			94	98
Do 5s, 1934-54			93	96
Fremont 5s, 1934-54			89	91
Do 5s, 1933-53			87	90
Do 4½s, 1936-56			86	90
Greenbrier 5s, 1938-58			85	89
Greensboro 5s, 1933-53			96	98
Illinois 5s, 1932-52			94½	96½
Do 4½s, 1933-53			90½	94½
Iowa 5s, 1933-53			94	96
Do 4½s, 1933-53			94	97
Kansas City 5s, 1933-53			48	52
Do 5s, 1934-54			94	96
Kentucky 5s, 1933-53			93	96
Lafayette 5s, 1934-54			93	96
Do 4½s, 1937-57			89	92
Lincoln 5s, 1931-51			89	94
Louisville 5s, 1933-53			92	96
Md Ag Mtge 5s, 1930-52			97	97
Minneapolis Tr 5s, '32-52			89½	92½
Do

Bank of America
Amer. & Cont. Corp.
United Founders
Knickerbocker Fire Ins.
American Equitable Assurance Co.
Merch. & Manufacturers Fire Insurance Co.
N. Y. Fire Ins.

C. C. Kerr & Co.
Members New York Curb Exchange
111 Broadway New York
Phone RECtor 6100-6119

We Recommend For Investment
America Chase Equitable Public
KATZ BROS.
Members United Securities Dealers Assn.
Members Assn. of Bank Stock Dealers
37 Wall St., N. Y. Whitehall 10320-9

BANK & INSURANCE STOCKS
American Surety Co.
Great American Ins.
Hanover Fire Ins.
Westchester Fire Ins.
American & Continental Corp.
British Type Investors
Class "A" Old & New
WARD & CO.
Members
Unlisted Securities Dealers Association
Association of Bank Stock Dealers
Tel. 8321 Rector 120 Broadway

Bank of U.S.
Manhattan
America
Times Sq. Trust Co.
Interstate Trust Co.
LEVY BROS.
Members New York Curb Exchange
42 Broadway New York
Digby 6540-6570-1-2

State Title & Mortgage
Bronx Co. Trust
Bedford Nat'l
Washington Sq. Nat'l Bank
Steelman & Birkins
Trading Department
20 Broad St. Han. 7500-5973

Specialists in Banks and Insurance Stocks
WIDMANN & COMPANY
Incorporated
26 Broadway New York
BOWling Green 2870

AMERICAN TOBACCO TO INCREASE YIELD

Plans $5 Annual Rate After Two-for-One Split of Stock, Against $8 a Share Now.

LARGER DIVISION POSSIBLE

Exchange of Three or Four New Shares for One of Present Issue Suggested.

Plans of the directors of the American Tobacco Company for the sharing of the increased earnings of the company with the stockholders embrace a two-for-one split-up of the common stock and the putting of the new stock on a $5 annual basis, compared to the $8 annual basis of the present stock, it was learned yesterday. This action will not be taken until some time in 1930, as the split-up of the stock will require amendment of the charter, for which a meeting of the stockholders is necessary.

While this is the present plan, it is possible that it may be revised into a wider split-up and possibly a greater interest in dividend rates, it was said. If the earnings of the company continue to increase at the present rate, it is thought by some of the directors that the income for the year will justify a higher dividend rate. It was asserted that the management of the company always had acted on the policy of keeping dividends at the highest possible point compatible with the capital requirements of the company. It also was said that $200 a share was much too unwieldy a price for a stock that was so widely held, and that before the time came for action in this respect it was possible that a three-for-one or a four-for-one split-up might be recommended to the stockholders by the directors.

It was learned also that the subject of purchasing properties which the company now holds on lease from the Tobacco Products Company had not even been discussed. It had been reported that such a deal was the object of the new financing, but it was announced that current requirements for expansion of the company were the reason for the present offering of tock to the holders of the present issues of common and Class B common shares. Due to the provisions of the lease, which still has more than ninety years to run, the price which the company would have to pay for the properties would be about $35,000,000, it was said yesterday, and it appeared to the directors of the company that at this price the annual payments of $2,500,000 were more desirable than the tying up of so much capital.

BARS HALL STATEMENT IN NEWSPAPER SUIT

Georgia Judge Rules Out Lavarre Associate's Charge Made to Paper Company.

MACON, Ga., Aug. 29 (AP).—Attorneys were drawn into their most heated exchange thus far in the Hall-Lavarre newspaper suit today by the statement on the stand of Harold Hall that he reported to the International Paper Company, "I have every reason to believe Lavarre is trying to run away with the stock" (in The Augusta Chronicle).

After a sharp exchange had subsided Judge Bascom H. Deaver excluded the statement, but ruled that Mr. Hall might show his reasons for going to New York in May.

Mr. Hall is suing Lavarre for equal operating control of The Chronicle, The Spartanburg (S. C.) Herald, and The Journal and The Columbia (S. C.) Record, four papers bought with money furnished by the International. Hall contends he is a partner. Mr. Lavarre has answered that he considered Mr. Hall an employe and that Hall "abandoned The Chronicle," to which Lavarre assigned him....

Differences between the official transcript of the Federal Trade Commission's inquiry into financing of newspapers and dispatches written in "question and answer" form, as sent to The Augusta Chronicle by Mr. Lavarre, were read into the record of the suit today.

Telegrams sent by Mr. Lavarre to The Chronicle were read by Hall from the witness stand.

Objections to reading the issues of The Chronicle, in which the Lavarre telegrams were purported to have appeared, were made by A. B. Lovett, Lavarre attorney. They were sustained by Judge Deaver, who ruled that changes might have crept in while the telegrams were being prepared for publication.

John A. Sibley, Mr. Hall's attorney, said it was the complainant's contention that Hall's name was omitted by Mr. Lavarre in the latter's alleged version of the transcript and that other changes had been made.

ANNALIST WEEKLY INDEX.

Wholesale Commodity Prices Stand at 148.4, Down 0.5 Points.

The Annalist weekly index of wholesale commodity prices stand at 148.4, which is 0.5 point lower than last week's index of 148.9 (revised) and compares with 152.1 last year at this time.

The farm products, food and metal groups' indices declined, and the textile and miscellaneous groups' indices rose. The increases in grain prices reported last week were lost again this week, while live stock prices have recovered some of the losses of last week.

The index for August stands at 148.6 and compares with 149.1 for June. The indices of the groups during the four weeks in August did not depart widely from the median. The farm products and food products groups were the most active, and, while commodity prices fluctuated widely, the indices remained relatively unaffected. On the whole, grain prices were lower and live-stock prices were unchanged from the preceding month.

The Annalist Index of Wholesale Commodity Prices
(1913=100)

	Aug. 27, 1929.	Aug. 20, 1929.	Aug. 28, 1928.
Farm products	148.9	147.6	153.6
Food products	154.8	155.8	155.9
Textile products	146.1	145.3	135.0
Fuels	160.9	160.8	165.5
Metals	127.6	127.6	131.0
Building materials	153.5	153.6	158.8
Chemicals	134.6	134.6	134.6
Miscellaneous	127.1	127.1	127.1
All commodities	148.4	148.4	152.1

	Aug. 1929.	July, 1929.	Aug. 1928.
Farm products	141.2	141.1	151.6
Food products	154.4	154.2	154.5
Textile products	145.6	147.0	133.2
Fuels	161.2	162.8	164.6
Metals	127.6	128.3	130.9
Building materials	153.6	153.4	158.7
Chemicals	134.3	134.6	134.6
Miscellaneous	127.1	129.9	120.8
All commodities	148.6	149.1	150.8

OUT-OF-TOWN EXCHANGES

BOSTON.

Sales.		High.	Low.	Last.
200	Aero Underw	31½	30¾	31¾
1,600	Am Conti	47½	47	47½
100	AmGhatilon	68	68	68
815	Am Equities	31½	31	31
1,900	Am Fdrs	116¾	116	116¾
50	Am Pneumat	13	11¾	12
835	Am Tel & T	298½	296½	298½
14	Am Woolen	48¾	46¾	46¾
240	Amoskeag	17½	15¾	15¾
445	Anaconda	125¾	124¾	125¾
25	Andes Pat	55c	55c	55c
400	Arcadian	50c	50c	50c
50	Atis Consl	2¾	2¾	2¼
273	Avis Secur	18¾	17	17
35	Bigelow-Hart	90	85	87
540	Blue Ridge	24¾	24	24
580	Do pf	51¾	51¾	51¾
40	Bor & Alb	173½	173	173
113	Bos Elev	70¾	69½	70
16	Do pf	87	87	87
20	Do 1st pf	108	104	104
80	Do 2d pf	94	94	94
10	Boston Ps A	87¼	87¼	87¼
20	Do C, stpd	123	123	123
100	Do D, stpd	170	170	170

Hydro Electric Securities

Bought—Sold—Quoted

Interesting Facts available upon request

Jerome B. Sullivan & Co.

Members New York Curb Exchange

42 Broadway New York

Tel. Digby 0600

Kinner Motors

International Carriers, Ltd.

American Maize-Products

Hydro-Electric Securities

American Rayon Products

Union Cigar Co.

Union Tobacco Co.

Certificates of Deposit

Acoustic Products, Pfd.

Pollak Manufacturing Co.

Hayman & Hayman

Members New York Curb Exchange

30 Broad St. New York

Telephone Hanover 9121

PARAMOUNT CAB

TRADED ON N.Y. CURB EXCHANGE

A security selling out of line based on comparative earnings, yield, book value, and future prospects of the company.

Analysis Upon Request

Chester D. Judis & Co.

25 Broadway

Whitehall 3094-5-6-7

Members New York Curb Exchange

Brokerage Service for Banks ▼ Dealers ▼ Brokers

Peter R. Lawson & Co.

Members New York Curb Exchange

25 Broad Street New York

Whitehall 1242

Int'l Rustless Iron

Permutit Com.

Macfadden Pub.

ATLANTIC INVESTING CORP.

William Thelle, President

67 Wall Street New York

Tel.: Bowling Green 3006

Intern'l Germanic

H. L. GOLDBERG & CO.

Members New York Curb Exchange

74 Trinity Pl. New York

Telephone Whitehall 4970

UTILITIES RECOVER ON CURB EXCHANGE

New High by Electric Bond and Share Leads Most of the Section Upward.

GENERAL LIST IS STRONGER

Investment Trusts Irregular, With Advances Offset by Numerous Declines.

A brisk advance in Electric Bond and Share to a new high level, near which it closed, brought about a recovery of most of the utility group on the Curb Exchange yesterday and the general list was also stronger, with the exception of the irregular investment trust section. Cities Service also reached a new high in the public service department.

Other strong shares were American and Foreign warrants, American Superpower, Arkansas Natural Gas, Duke Power, Electric Investors and Power Corporation of Canada, while losses appeared in Allied Power and Light, Dixie Gas and Utilities and International Superpower.

Among the investment trusts Electric Shareholdings, Electric Power Associates, Selected Industries, Utility and Industrial, Mayflower Associates and General Realty were strong, the last two setting new highs. Losses were shown by Capital Administration, Blue Ridge, Central States Electric, Goldman Sachs, Shenandoah and Utility Equities.

Dayton Aircraft, Dubilier Condenser, Lane Bryant, Libby-McNeill and L'Air Liquide reached new highs, while Schulte United sagged to a new low mark. Gains occurred in Consolidated Instrument, Anchor Post Fence, General Cable warrants, Newmont Mining, Hercules Motor, St. Regis Paper, Reynolds Metals, Standard Brands, Standard Steel Propeller, Vacuum Oil and Gulf Oil. Midland Steel set a new high.

Declines appeared in Allis-Chalmers new, Aluminum, Ltd., Aluminum of America, Cosden Oil, Federal Screw, Novadel-Agene and Raybestos Manhattan, while Wil-Low Café reached a low record.

NEW SECURITIES ON CURB.

Rights or Shares of Seven Companies Admitted to Trading.

The New York Curb Exchange admitted yesterday to unlisted trading privileges the following securities:

AMERICAN TOBACCO COMPANY—Rights of holders of common stock and common stock B to subscribe for additional shares of common stock B when, as and if issued.

GENERAL ASPHALT COMPANY—Rights of holders of common stock of record of Oct. 23 to subscribe at $50 a share for new common stock without par value.

PHILADELPHIA ELECTRIC POWER COMPANY—1,200,000 shares of $ per cent cumulative preferred stock, par value $25.

MATHIESON ALKALI WORKS, INC.—Rights of common stockholders to subscribe for additional shares of common stock, no par value, when, as and if issued.

NATIONAL TELEPHONE COMPANY OF CANADA—Rights to subscribe for additional shares of capital stock, par value $100, when, as and if issued.

ACOUSTIC PRODUCTS COMPANY—Rights of holders of common stock to subscribe for additional shares of common stock without par value, when, as and if issued.

NASHUA MANUFACTURING COMPANY—35,000 shares of common stock, par value $100.

The following securities were removed from unlisted trading:

ASSOCIATED LAUNDRIES OF AMERICA, INC.—Participating stock, no par value.

BROOKLYN AND QUEENS TRANSIT CORPORATION—353,230 shares of preferred stock and 800,000 shares of common stock, all without par value.

BROOKLYN CITY RAILROAD COMPANY—Capital stock, par value $10.

UTILITY EARNINGS.

Statements for Various Periods Issued by Public Service Corporations.

Statements of earnings were issued yesterday by public utility companies as follow:

International Paper and Power.

Assets of the International Paper and Power Company and subsidiary companies as of June 30 totaled $649,365,000, including $548,208,000 fixed assets. Of the total fixed assets, $353,158,000 represented electric power and utility properties and $195,050,000 paper and pulp properties.

Brooklyn & Queens Transit Corporation.
(Including South Brooklyn Railway Co.).

	1929.	1928.
July gross	$2,042,814	$2,086,548
Balance after taxes	818,487	253,126
Total income	291,158	272,548
Net income	215,836	145,324

Consumers Power.

	1929.	1928.
July gross	$3,012,187	$2,363,423
Net earnings	1,258,165	1,156,162
Twelve months' gross	32,690,219	28,712,549
Net earnings	16,547,485	14,214,707
Net income	13,690,171	11,517,737
*Balance to common	7,854,081	6,218,883

*After preferred dividends and retirement reserve.

Tennessee Electric Power.

	1929.	1928.
July gross	$1,187,702	$1,083,488
Net earnings	577,230	534,083
Twelve months' gross	14,048,613	12,983,519
Net earnings	6,879,638	6,041,361
Net income	4,127,048	3,857,163
*Balance to common	2,852,533	1,570,186

*After preferred dividends and retirement reserve.

Kansas City Power and Light.

	1929.	1928.
July gross	$1,101,551	$1,045,073
Net earnings	522,249	469,663
Twelve months' gross	14,252,726	12,406,081
Net earnings	6,668,726	6,555,435
Net income	5,621,661	5,056,619
*Balance to common	3,381,661	4,368,649

*Before depreciation.

Community Water Service.

	1929.	1928.
12 mos. ended July 31.		
Gross revenue	$6,917,837	$6,478,080
Net earnings	2,604,499	2,652,796

General Public Utilities.

	1929.	1928.
12 mos. ended July 31.		
Gross revenue	$4,444,593	$4,260,666
Net earnings	1,827,268	1,795,830
Net income	1,427,268	1,342,640

*Before reserves.

Massachusetts Gas Companies.

	1929.	1928.
July net earnings	$283,412	$243,301
7 months' net earnings	2,040,223	2,419,241

Pittsburgh-Suburban Water Service.

	1929.	1928.
Year ended July 31.		
Gross revenue	$211,822	$197,366
Net earnings	170,848	162,519

AUTO FACTORIES ACTIVE.

During the final week of August, the automobile factories, taken as a whole, have shown a higher level of activity than during the first half of the month, while the general demand in the field continues favorable and prospects for an active Fall business already are in evidence, according to Automotive Industries. Sales executives look upon the improved factory output as an important factor in the outlook for good sales during the Autumn.

According to present indications, it would appear not improbable that the 5,000,000 figure will be reached by the end of October. Actual production for the first seven months in the United States and Canada has been fixed by the Department of Commerce as 3,929,545 vehicles. Adding 500,000 units to this it would appear that the production of 570,455 units for the two months of September and October would bring the total for the industry as a whole to 5,000,000 by the close of the tenth month.

TRANSACTIONS ON THE NEW YORK CURB EXCHANGE

THURSDAY, AUGUST 29, 1929.

	Total Stocks.	Domestic Bonds.	Foreign Bonds.	Total Bonds.
Day's sales	1,865,700	$1,587,000	$473,000	$2,060,000
Wednesday	1,972,491	1,638,000	384,000	2,022,000
Tuesday	1,302,500	1,528,000	282,000	1,810,000
A year ago	537,225	1,658,000	388,000	2,046,000
Year to date	313,701,345	307,214,000	56,038,000	363,252,000
1928 to date	118,893,764	485,950,000	144,464,000	630,414,000

1929 High	1929 Low	Stock and Dividend Rate	First.	High.	Low.	Last.	Net Ch'ge.	Closing Bid.	Closing Ask.	Sales.
23	6	Acetol Products A	17¾	17¾	17¾	17¾	— ¼	17	18½	100
13	7¾	Acoustic Products	8¾	9	8¾	8¾	— ¼	8½	9	2,500
30⅝	18½	Aeronautical Indust	27¾	30¼	27¾	30	+ 2¼	29½	30	9,400
7⅝	3¾	Aeronautical Ind. war	7¼	7⅝	7¼	7⅝	+ ⅜	7¼	7⅝	400
20¾	12½	Aero. Supply Mfg. B	19¾	19¾	18¾	18¾	— ¾	18¾	19¾	700
43½	33¾	Aero. Underwriters	33¾	33¾	33¾	33¾	— ¼	33	39	600
43½	31¼	Agfa Ansco	31¾	31¾	31¾	31¾	— ¼	32	34	100
47⅜	30	Ainsworth M. C. (12½)	46¾	47⅜	46¾	47⅜	+ ¾	46¾	49¼	300
20¾	15½	Air. Inv., Inc. v.t.c.	17¾	17¾	17¾	17¾	+ ¼	17	17¾	100
40⅞	32⅝	Air. Inv., Inc. cv. pf.	36	36	36	36	— ¼	35	36½	100
64¾	56⅞	Airstocks, Inc. v.t.c.	57⅞	58	56¾	58	...	56	65½	700
25	9	Alexander Industries	9¾	9¾	9¾	9¾	...	9¾	10	100
39⅝	21½	Allen F. Fisher (2)	22¾	23¾	22¾	23¾	+ 1	23	24	2,300
14⅝	10	Allied Aviation	12½	12¾	12½	12¾	...	12¾	12⅝	200
119	44½	Allied Pwr. & Lt.	89¾	91	89¾	90¾	— ¼	90¼	90¾	2,300
78⅝	74	Allied P. & Lt. pf. (5)	78	78	78	78	— ¼	78	78½	400
85	73¾	Allis Chalm. n. v. t.	80	80¾	78¾	79	— 1¼	79¼	80¼	2,200
7¾	1⅝	Allison Drug Strs. A	7¾	7¾	7¾	7¾	...	7¾	8	100
6¾	1	Allison Drug Strs. B	1¾	1¾	1¾	1¾	...	1¾	1½	200
54⅝	32½	Alpha Port. Cem. (3)	35¾	36¾	32¾	36¾	+ 1	32	36	800
539½	146	Aluminum Co. of Am.	460	460	450¾	450¾	— 3¼	450	460	400
280	106¼	Aluminum Co., Ltd.	260½	260¾	260¾	260¾	— 14¾	...	...	100
44	35	Alum Goods Mfg. (1.20)	30¾	30¾	30¾	30¾	...	...	...	100
47¾	35	Am. Arch. Co. (3)	36¾	36¾	36¾	36¾	— ¾	36¾	37¾	100
53	44½	Am. Bakeries A (3)	49¾	49¾	49	49	— 1	49	50	200
23	8¾	Am. Br. Bo. E. Pd. Sh.	20	20	20	20	...	19¾	20	100
153¾	119½	Am. Cigar Co. (8)	150	150	147	147	— 3	147	152	125
34½	30½	Am. Cities P. & L. (a2)	70¾	70¾	68	68	— ¾	70	70¾	1,200
40⅝	23¾	Am. C. P. & L.B(b10%)	39¾	40⅝	39¾	40⅝	...	39	40	3,000
31⅝	22	Am. Com. Pwr.A(130c)	28¾	29½	28	28¾	...	29¼	29½	2,200
30	23	Am. Com. Pwr.B(130c)	47	48½	47	47	— 1½	45½	45⅞	200
11¾	5¼	Am. Com. Pwr. war.	9¼	9¼	9¼	9¼	+ ¼	9¼	9¾	700
72	¾	Am. Control	...	...	...	...	...	...	...	4,100
69	39½	Am. Dynamic B(1.60)	63¾	64½	63¾	64½	+ ¾	63½	64⅜	3,500
20	9¼	Am. Dept. Stores	10¼	10¾	9¾	9¾	— ¼	9¼	10	500
114	80	Am. Dept. St. 1st pf.(7)	80½	80½	80¾	80½	— 9¾	80	85	100
32⅜	31	Am. Equities	31¾	31¾	31	31	...	31	31¾	4,100
131¼	53¾	Am. For. Pwr. war.	122	127⅝	122	127⅝	+ 6¾	128	128⅝	3,000
234½	125	Am. Gas & Elec. (21)	211	220¾	211	216	— 4	210	212	2,600
109¼	99	Am. Gas El. pf. (6)	109	109¾	105¾	109¾	+ 3¾	...	...	300
40	20	Am. Invest. Inc. B	23¾	23¾	23¾	23¾	— ⅝	23	24	2,900
302	205	Am. Lt. & Tract. (10)	311	315	311	315	— 5	...	...	150
5⅝	3¼	Am. Maracaibo	3⅞	4	3⅞	4	...	3⅞	4	1,100
18⅝	5⅞	Am. Natural Gas	16	16¾	15¾	16	— ¼	16	16¼	1,200
70	56¼	Am. Phenix Corp. (3)	69¼	69¾	69¼	69¾	— ¼	69	69¾	200
87½	81	Am. Salamandra (12½)	86⅞	86¾	86⅞	86¾	— ¼	85	87½	100
30	28	Am. & Scot. Inv.(1.20)	27	27	27	27	...	27	28	100
27½	25	Am. St. Pub. S. A.(1.60)	25⅝	25⅝	25⅝	25⅝	...	25⅝	25⅞	100
114	23½	Am. Superpower	65⅝	68¾	65⅝	67	+ 1	66⅝	67¾	82,800
100½	96	Am. Superp. 1st pf. (6)	96	96	97¼	97¼	— ¼	97	100	200
94	89¼	Am. Superp. pf. (6)	91	91	91	91	...	90¾	91½	100
26½	25¾	Am. Yvette Co., Inc.	26¾	26½	26¼	26½	— ¼	...	...	200
33¾	29¼	Amster Trading (1½)	31½	31½	31¼	31½	...	31½	33¼	100
25¾	22	Anchor P. F. n. v.	23½	23¾	23	23	— ¼	23	23¾	3,200
78	29¼	Anchor Post F. (2.40)	67	70	65	69½	+ 2¾	69½	70	4,700
18	14¼	Anglo-Am. vot. cod.(35c.)	15	15	15	15	...	15	15¾	300
16	13¾	Anglo-Amer. non vot. C. & d. (35c.)	...	...	...	...	...	...	...	...
33	20	Apex Electrical Mfg.	13⅝	13¾	13¾	13¾	+ ⅛	13¼	14	100
59	22¼	Arcturus Radio Tube	32¾	34¾	32¾	34¾	+ 1¾	34¼	34¾	4,100
47	39	Arizona Globe Copper	43	43	42¾	43	— ¼	42¾	43	300
47	.09	Arizona Power	⅛	⅛	⅛	⅛	...	⅛	⅛	100
58	23½	Arkansas Nat. Gas	35	35	35	35	...	35	38¼	100
24¾	3¾	Arkansas Nat. Gas.	22¾	24	21¼	24	+ 1¾	23¾	24	35,700
24¾	6¾	Arkansas Nat. Gas. A	22¾	24	21¼	24	+ 1	23¾	24	63,400
8¼	1⅞	Ark. N. G.cum.pf.(60c.)	8¼	8¼	8¼	8¼	...	8¼	8¼	1,800
27¼	17⅝	Asso. Dyeing & Pr.	26¼	26¼	26¼	26¼	— ¼	26¼	26¾	100
15½	6¼	Asso. Elec. Ind., Ltd.	11¾	11¾	11¾	11¾	+ ¼	...	...	5,700
65¾	49¼	Asso. G. & E. A (12.40)	63¾	64	63¾	64	+ ¾	63¾	64	25,100
27¼	17⅝	Asso. G. & E. deb. rts.	17¾	17¾	17¾	17¾	+ ¼	17¾	18	2,100
1	⅝	Atlantic Fruit & Sugar	...	...	...	...	...	...	...	300
4½	1½	Atlantic Shoe pf.	2	2	2	2	...	1¾	2	100
15⅝	7¾	Auto. Voting Machines	9	11⅜	9	11⅜	+ 2¾	11	11½	2,100
29½	17½	Auto. V. M.cv.pr.pf.(2)	19⅝	21	19⅝	20½	+ ¾	20	20½	2,100
69¾	32¾	Aviation Corp. of Am.	56½	58¼	56	56	— 1½	55½	60	200
23⅞	15¾	Aviation Credit	15⅝	15⅝	15⅝	15⅝	— ⅛	15⅝	16	700
24	14⅜	Bellanca Aircraft	20¼	20¼	20	20	— ¼	19¾	20	500
190	170	Bell Tel of Canada (8)	181	181	181	181	— 2	175	183	25
62½	38	Blaw-Knox Co. (1)	58½	58¼	57¼	57¼	— 1½	57	59¼	300
57⅞	39	Bliss Co. (E. W.) (1)	42	42	41¾	41¾	— ¼	41¾	42	100
29⅛	23¾	Blue Ridge Corp.	24	24¼	23¾	23¾	...	23¾	24	100
59⅝	51¾	Blue Ridge Corp. pf.	51¾	51¾	51¾	51¾	...	51¾	51¾	100
81¼	48½	Brazil Trac. & Lgt. (3)	70¾	71¼	70¾	71¼	+ 1¼	71¼	71¾	1,600
23	18¾	Brill Corp. A (1½)	23	23	23	23	— ¼	23	23¼	100
65¾	45	Brit.-Am. Oil cou. (11½)	65¼	65¼	65¼	65¼	— ¼	65	67	100
32½	29	Br.-Am. T. cou.B(1.20)	31¾	31¾	31¼	31¼	+ ¼	30¾	31¾	100
10⅝	4⅜	British Celanese, Ltd.	7¾	8	7¾	8	...	7¾	8	100
27⅞	16	Budd (Ed.) Co. (12½)	25¾	25¾	25¾	25¾	...	25¾	26	100
26⅝	24⅝	Buff., N. & E. pf. (1.60)	25	25	24⅝	24⅝	— ¼	24¾	25	700
32⅜	28	Bulova Watch	30¾	31	30¾	31	+ ¾	31	32	700
50	40	Bulova W. pf. (8%)	40	41	40	41	+ ¾	41	42	100
165	125¼	Bunker Hill & Sull. (6)	140	140	140	140	— 3	140	145	100
5¼	2¾	Burma Corp. rcts.(31c)	4¼	4¼	4¼	4¼	...	4¼	4⅝	1,400
44½	25⅝	Butler Brothers (2)	30	30	30	30	— ⅛	30	31	100
18¾	12	Cable Radio Tu. v. t. c	15⅝	15⅝	15½	15½	— ⅛	15½	15¾	100
4⅝	3⅞	Cables & Wire., A rcts.	3⅞	3⅞	3⅞	3⅞	— ⅛	3⅞	4	2,600
5⅜	4	Cables & Wire., B rcts.	4¼	4¼	4	4¼	...	4	4¼	5,400
4⅝	4	Cables & Wire. pf. rcts.	4¼	4¼	4¼	4¼	...	4¼	4⅝	900
17¾	11¾	C. M. & Co. (1)	15¾	15¾	15¾	15¾	— ¼	15¾	16	100
37	20	Camden Fire Insur.(11)	34½	34½	34¾	34¾	+ ¼	...	...	200
12⅝	7¾	Canadian Marconi	8¼	8¼	8	8	...	8	8¼	6,800
74	37½	Capital Admin., A	66¾	67¾	65½	65½	— 3	64	66	1,800
42	35¾	Capital Adm. pf., A (3)	42	42	42	42	...	40¾	42	300
4	2¼	Carib Syndicate	3¼	3¼	3¼	3¼	...	3¼	3¼	1,500
47¾	33½	Carnation Milk Pr.(1½)	45	45	45	45	— ¼	44	45½	200
21¾	15¾	Carnegie Metals	17¼	17¾	17¼	17¾	...	16	17¼	200
15⅞	9¼	Cent. Atlantic States	11¾	13¼	11¾	13¼	+ 2¾	13¼	14	6,000
56½	33	Cent. Pub. S.A. (a1.75)	53	53¾	53	53¾	+ ¼	53¾	53¾	3,800
103⅞	98	Cent. & So. Util. pr. lien (7)	100	102¾	100	100	+ 2¼	100	103	100
83¾	36½	Cent. States Elec.	51	81¾	79¼	80¾	+ 6¾	80½	80¾	5,100
95	19¾	Cent. States Elec. war.	86½	86½	86½	86½	— 12¾	86	101	100
420	97	Cent. S. El. cv. pf.(6)	416	416	416	416	— 2	414	425	100
211⅝	119	Cent. S.El. cv.pf., new	206	208	206	206	— 2	208	209	400
13	7	Centrifugal Pipe	9¼	9¼	...	...	...	...	...	1,300
40⅞	30	Chain Stores Stock	35½	35¾	35¼	35¼	— 1	35	36	1,400
94	46½	Checker Cab Mfg.	66	66¾	65	66	— ¼	66	66½	2,400
4	2¼	Chief Consolidated	3¼	3¼	3¼	3¼	...	3¼	3¼	1,300
51¾	22¾	Cities Service (130c)	51¼	51¾	49¾	51¾	+ ¾	51¾	51¾	105,200
96⅝	27¾	Cities Service pf. (6)	94¼	96	94¼	94¾	— ¼	94¾	95	200
34⅝	24½	City Mach. & T. (1.60)	32¼	32¾	32¼	32¾	+ ¼	32¾	33	200
67	61½	Clark Equipment (3)	61¾	61¾	61¼	61¾	...	...	...	100
24⅜	3¾	Clark Lighter, A	7	7	...	...	...	...	...	200
103¾	60	Clev. Elec. Illum.(80c)	96¾	98¾	96¾	98¾	— ¾	98	100	100
22	15	Clev. Tractor	30¾	30¾	29	29	— 2	29	30	1,200
80¾	65	Colgate Palm. P. (2)	71¾	71¾	70¾	71	— ¾	70	71½	500
15	6	Colon Oil	9¼	9¼	9¼	9¼	— ⅛	8⅝	9	500
83¾	80¼	Comm. Inv. Trust	82¾	83½	81¾	82¼	— ¾	82	82¾	11,700
2	⅝	Columbia Syndicate	...	...	...	...	...	...	...	1,000
449½	214¾	Commonw. Edison (6)	370¾	375¾	370¾	375¾	+ 9¾	373	385	100
103¾	97½	Commonw. Pr. pf. (6)	100¾	100¾	100¾	100¾	...	99¾	100½	100
29½	22¾	Commonw. & So. (b5)	23¾	24	23¼	24	...	23¾	24	37,000
12¾	8¾	Commonw. & So. war.	9¼	9¾	8¾	9¾	— ¼	9¼	9¾	16,700
53	45	Comm. Util., B (350c).	46	46	46	46	— ¼	45¾	47	200
97¾	91½	Comstock Tunnel	96	96	96	96	+ 1	95	96½	100
44	25¾	Consolidated Aircraft	33¾	33¾	33¼	33¾	— 1	33	34½	200
18	9¾	Consolidated Copper	10¾	10¾	9¾	9¾	— ¼	...	...	1,000
30⅜	21¾	Cons. Dairy Prod. (2)	29¾	30¾	29¾	30¼	— ¼	30	30¼	100
135	21¾	Cons. Gas Balti (6)	133	134½	133	134½	+ 2¾	134	135	300
34	25¼	Cons. Gas U. A. (2.20).	31¾	34	31¾	34	...	...	...	100
25	16	Cons. Instrument	23	23¾	22	23¾	+ 1¾	23¼	24	1,500
21	16	Cons. Laundries	15¾	15¾	15¼	15¾	...	15½	16	100
97¾	91½	Cont. Secur. (4)	96	96	96	96	+ 1	95	96½	100
44	25¾	Cont'l Diamond (2)	33	38	37¾	37¾	— ¼	37¾	38	400
29	16½	Continental Oil	20¾	20¾	20¾	20¾	— 1¼	20¾	20¾	400
44½	21¾	Coon (Hy.) Co. (2.50)	32¾	32¾	32¾	32¾	...	32	32¾	100
55	37¾	Cooper Bessemer (2)	49	49	48¾	48¾	— ¼	48	49	200
52½	46	Cooper Bess. pf. A (3)	48	48	48	48	...	48	49¾	200
21¾	11	Copeland Prod., Inc., A	11¼	11¼	11¼	11¼	— ¼	11	12¾	200
30	27¾	Cord Corp.	29	30	27¾	30	+ 2	29¾	30	6,400
34⅞	30	Corroon & Reynolds	32¾	32¾	32¾	32¾	— ¼	32¾	33	100
103	97	Corroon & R. pf., A (6)	100	100¾	100	100	...	100	100¾	700
101	45	Cosden Oil	101	101	97	97	— 2¾	96	99	2,700
11¾	7¾	Creole Petroleum	9¼	9¼	8¾	9¼	...	9	9¼	3,200
500	127½	Crocker Wheeler	460	500	460	500	+11	400	460	100
58	40¾	Crosse & B.pf.(3½)w.w.	42¾	44¾	42¾	42¾	— ¾	42¾	47¼	100
38½	19¾	Cuban Tob. (2)	27	27	27	27	— ¼	27	30	100
13¾	9¾	Curtiss Airports v. t. c.	11	11	10¾	10¾	+ ¼	11¾	12	1,000
12	9¾	Curtiss Air. v.t.c. cod.	11¾	11¾	11¼	11¼	— ¼	10¾	11¾	600
13	9¾	Curtiss Wright war.	11¼	12	11¼	12	+ ¼	11¾	12	800
38⅞	23¾	Davega, Inc. (1½)	36¾	38¾	36¾	36¾	— 1	36	37	500
34⅝	18¾	Davenport Hosiery (2)	26	26	26	26	— 1⅝	26	27¾	100
87½	12	Davis Drug cts. (2¼)	11	12	12	12	...	11	15	1,400
24	14⅜	Dayton Air & Engine	41¼	41¾	40¾	41¼	+ ¾	41¼	41¾	5,400
25	11¾	De Forest Radio	15	15	17¾	17¾	+ ¾	17¾	18	500
17½	13	Detroit Aircraft Corp.	16⅝	16⅝	16⅝	16⅝	— ¼	16⅝	16½	5,400
16½	7	Devonian Oil	16⅝	16⅝	16⅝	16⅝	...	...	...	200
16	7	Dixie Gas & Utilities	16⅝	16⅝	16⅝	16⅝	— 1	...	...	3,600
38	33	Doehler Die Casting	38	38¾	38	38¼	+ ¼	38½	39¾	300
48	43	Domer Mfg.	43	43	43	43	— 1	43	43¾	300
43	27	Dubilier Cond. & Radio	19¾	20	18¾	19	+ ¼	18¾	19	11,400
290	152	Duke Power (5)	290	290½	290	290½	+ 14½	...	...	125
20	8¾	Durant Motors	9	9¼	8¾	9	— ¼	8¾	9¼	1,300
12¾	6¼	Earl Radio Corp.	8¾	8¾	8¾	8¾	...	8¾	8¾	500
41	36	East Gas & F. w. l.	40¾	40¾	40¾	40¾	— ¼	...	...	100
27	24	East Util. Inv.	27	27	27	27	— ¼	...	...	1,200
77½	42¾	East States Pow. B	66	68	66	68	...	66	69	100
39¾	19¾	Edison Bros. Stores	21¼	21¼	21¼	21¼	+ ¼	21¼	21¾	400
31¾	21¼	Eisler Elec. Corp.	27¾	27¾	26¾	27	— ¼	26¾	27	2,300
107¾	73	El. Bond & Share (b6)	165¾	175¾	165¾	175¾	+12¾	175¼	176	103,500
106	100	El. Bond & Sh. pf. (6)	103	103	103	103	...	104¾	105	100
101	77½	Elec. Pwr. & Lt. (6)	82¾	87¾	82¾	87¾	+ 6¾	87¾	88¾	1,400
101	96¾	Elec. Invest. pf. (6)	99¾	99¾	99¾	99¾	+ ¼	98¾	99¾	100
67	54¾	Elec. Pwr. Associates	61¾	65	60	62¾	+

CHANGES ANNOUNCED BY CORPORATIONS

J. A. Bower Elected President of Chemical National Co.—V. E. Cooley in New Post.

At a meeting yesterday of the directors of the Chemical National Company, Inc., securities company of the Chemical Bank and Trust Company, Joseph A. Bower was elected president and a director. Mr. Bower has been until recently a vice president of the New York Trust Company. At a later date, it was announced, he will become a director of the Chemical Bank and Trust Company.

Mr. Bower succeeds Percy H. Johnston, who was elected chairman of the board. N. Baxter Jackson, formerly a vice president of the company was elected to the newly created office of executive vice president.

Victor E. Cooley of Albany will become a vice president of the New York Telephone Company on Oct. 1, it was announced yesterday by J. S. McCulloh, president. In this capacity, on the staff of the president, he will generally direct and coordinate the public relations activities and the publicity of the company.

Mr. Cooley, at present the company's general commercial manager for up-State New York, succeeds Keith S. McHugh of Brooklyn, who will assume on the same date the position of commercial engineer of the American Telephone and Telegraph Company, succeeding Lloyd B. Wilson, the new president of the Chesapeake and Potomac Telephone Company.

Dr. Theodore J. Grayson, Professor of Finance at the Wharton School, University of Pennsylvania, and vice president and director of the Penn Colony Trust Company of Philadelphia, has been elected a director of the Investment Trust of New York, Inc. He is the author of "Investment Trusts."

Italian Financiers Coming Here.

ROME, Aug. 29 (AP).—Premier Mussolini today approved plans for a tour of banking centres in the United States by seven young Italian financiers. The party was organized by the Italo-American Association. It will start for New York early in September.

NEW YORK CURB EXCHANGE

Continued from Preceding Page.

DOMESTIC BONDS.

1929 High.	Low.		First.	High.	Low.	Last.	Net Ch'ge.	Closing Bid.	Ask.	Sales.
94⅛	90⅝	Shaw'n W.&P.4½s,A.'67	90⅞	90⅞	90⅝	90⅝	— ⅜	90	90⅛	3,000
83	83	Sheridan Wyom. 6s. '47	83	83	83	83	..	82	83	2,000
107¼	87	Snider Packing 6s. '32	88¼	88¼	88¼	88¼	+ 1	87¼	88	4,000
90⅝	90	Solvay & Co. 5s. 1942	93	93	93	93	+ 1	92	93	1,000
103½	100	S. W. P. & L. 6s,A.'26	103	103	102¾	102¾	+ ¼	102½	103	67,000
96	91¼	South Cal. Gas 5s. '37	91½	91¾	91¼	91¼	— ⅛	91½	92	2,000
107⅝	86½	S. W. P. & L. 5s, A. '22	103	103	103	103	..	103	104	1,000
99	97½	Staley Mfg. 6s, 1942	98¼	98¼	98¼	98¼	..	98¼	98½	1,000
103	100	Stand. Invest. 5½s, '30	100¾	100¾	100¾	100¾	..	100¾	100½	4,000
99¾	94½	Stand. P. & L. 6s, '57	97	97	97	97	+ ½	96	97	1,000
90	48	Sun M. Raisin 6½s '42	57½	58	57½	58	+ 9	90	91	396,000
100¼	89¾	Swift & Co. 5s, 1932..	99½	99½	99¼	99½	..	99¼	99¾	6,000
89	73	Texas Cities Gas 5s,'48	79¾	79¾	76¼	76¼	— 4½	75	82	10,000
99¾	92	Texas P. & L. 5s, '56.	95½	95½	95½	95½	..	95	96	3,000
101½	95	Thermoid 6s, 1934	98	98	98	98	..	98	99½	5,000
100⅝	98½	Ulen & Co. 6s, 1944...	99	99	99	99	..	99	99¼	1,000
110	108	Un. Rv. of Hav. 7½s, '36	108	108	108	108	..	108	110	5,000
94⅝	83½	Unit. L. & R. 5½s, '52	83⅝	83⅞	83⅝	83⅞	+ ⅛	83½	84	7,000
101⅛	98	Unit. L. & R. 6s, A. '52	98½	98½	98½	98½	— ⅛	98½	99	3,000
95	69⅞	Unit. Oil Prod. 8s, '31	92	92	92	92	+ 2	90	92	8,000
97	97	U. S. Rubber 6½s, '37	97	97	97	97	..	97	98	1,000
102	97	U. S. Rubber 6½s, '38	98½	98½	98½	98½	+ ½	97½	98½	3,000
101	89	Utilities P. & L. 5s, '59	95⅝	96⅛	95⅝	96⅛	+ ⅛	96	96⅛	145,000
96⅝	87½	Webster Mills 6½s, '33	91	91	91	91	..	90	91	25,000
99½	99	West Ness Del. 6s, '44	99	99	99	99	..	99	99½	2,000
197	169¾	Western Pow. 5½s, '57	181¼	183¼	181¼	182¼	— 3	180	187	8,000
104	93½	Westvaco Chlor. 6½s,'37	100	100	100	100	+ ¾	99½	100	5,000
99	96¾	Wis. Cent. Ry. 5s, '30.	99	99	99½	99½	— ½	98	98½	15,000

FOREIGN BONDS.

94	86	Bogota M. B.7s,E.'47,n.	87	87	87	87	..	..	..	$5,000
83	81	Bohem G. W. 7s,'57....	85	85	85	85	..	84	85	2,000
104⅞	100	Buenos Aires 7½s,'47...	102¼	102⅜	102¼	102⅜	— 1⅛	102	103½	10,000
95	94⅜	Chilean Con. 7s,'60....	94⅞	94⅞	94⅝	94⅝	— ⅛	..	..	2,000
89	85	Chil. Mtg. Bk. Col. 7s,'46..	87½	87½	87½	87½	..	87½	88¼	3,000
96⅝	96	Chile M. B. 6s,'31	96½	96¾	96½	96¾	..	96	97	3,000
93	91½	Chile M. B. 6s,'62.....	91¾	92	91½	92	..	91½	92	270,000
88	83½	Com. & P. Bk. 5½s,'37.	83⅝	83⅝	83½	83¾	½	83½	84½	4,000
98	94½	East Prussia Bk. 6s,'30	97	97	97	97	..	97	98	2,000
89	84	Elec. Pwr. Ger. 6½s,'53	88	88	88	88	— 1	88	90	2,000
92	80	Europ. Inv. M. 7s,C.'67	80½	80½	80½	80¾	— 1½	80	82	1,000
91¼	87¼	Geisenkirch M. 6s,'34...	89¾	90	89¾	90	+ ¾	89¾	90¾	12,000
98¼	93½	Ger. Con. M. 7s,'47....	93¾	94¼	93¾	94¼	+ ¾	93¾	93	3,000
88	81½	Ger. Con. M. 6s,'47....	81½	81½	81½	81½	..	81½	83	4,000
85½	50	Gua. & W. R.R.6s,A.'58	50	50	50	50	..	50	55	1,000
88	79½	H. E. S. & U. R.5½s,'38	82	82	82	82	..	..	..	2,000
96¾	93	Hanover Credit 6s,'31..	95½	95½	95½	95½	..	95	95½	1,000
91¼	86	Isarco Hydro 7s,'52....	86½	86½	86	86	..	86	87½	5,000
94⅞	90¾	Italian Superp. 6s,'63..	91	91	91	91	..	91	92	2,000
82	74½	Ital. Superp. 6s,'63 x w	75	75	74¾	75	+ ⅛	74¾	75	12,000
93	84½	Lima City 6½s,'58.....	86½	86½	84½	84½	— 2½	..	..	5,000
99	92½	Mendoza 7½s,'51	93	93	92½	92¾	— ⅛	92½	93½	4,000
90¾	81½	Prussia 6s,'52.....	82¾	83¼	82	83¼	+ 1⅛	..	..	9,000
97	89	Prussia 6½s,'51.....	92	92	91¼	91¾	— 1	92	93	3,000
91¾	88	Rio de Janeiro 6½s,'59	89	89	88	88	— ½	..	..	13,000
85¾	79½	Rohns Chas. 6½s,'53	80¾	80¾	80¼	80¾	— ⅝	80	81	21,000
89¼	81	Rumanian Inst. 7s,'59.	83	83	83	83	..	83	84	2,000
19	12	Russia 6½s,'19, c.o.d..	12½	12½	12	12	— ⅛	12	13	53,000
100	95¾	Santiago 7s, '49.....	95¾	95¾	95¾	95¾	— ⅝	95¼	96	1,000
102¾	96	Sauda Falls 5s, '35....	100½	100½	100½	100¾	..	100¾	101	2,000
91	82¾	Sinnes (H.) 7s, '46 x w	85⅞	85⅞	85⅞	85⅞	+ ⅝	85¾	86½	5,000
92¾	86	Unit. El. Svc. 7s,'56 x w	91	91¼	91	91¼	..	90	91¾	2,000
93½	82½	Un. Stl. Wks. 6½s,A.'47	85	85	83¾	83¾	— ½	83½	85	7,000

CURB BID AND ASKED QUOTATIONS

Closing quotations for issues not traded in on the Curb Exchange yesterday:

	Bid.	Asked.
Aero Sup Mfg. A.	55	62
Aero Underwriters	53	54
Alum Co Am, pf.	100¾	107¼
Aluminum Indus..	42	44
Am Bev Corp.....	12½	13¾
Am Br & Con.....	14¾	15½
Am Cyanamid, A.	68	70
Do pf	128	140
Am Ivy Tr.....	14	16
Am La & Tr, pf.	118	119½
Am Manufacte Co	65	69¾
Am Phoenix	60	69¾
Am Transformer..	24½	25
Angle Chil Nit...	36	38
Apponaug Co	65	70
Argo Oil	2	2¼
Armstrong Cork..	74	75
Associated Rayon.	13¾	14¾
Do pf	50½	51¾
Atl Coast Fish...	47	56
Atlantic Lobos ..	1¼	1⅝
Atlas Plywood ...	61	67½
Atlas Port Cement	2	9
Axton Fish Tob. A	34½	35
Bahia Corp	5¾	7
Do pf	10	15
Benson & Hedges..	9¼	10
Do cum pf.....	19	20
Blaukers	48	50
Blumenthal S	97	99½
Borne Scrymser ...	26	28
Botany Mills	1	2
Brt Bt Bl Bat, B	7	9
Brill Corp, B.....	9	11
Brillo Manufctg ..	18	18¾
British So. Africa	9¼	10
Brit Am Oil, rec..	65¼	65¾
Brit Cel Am rets.	25½	26
Brown Mfg	65	66
Buckeye Pipe Line	67	68
Budd Wheel	70	92½
Bunte Bros. Inc..	25	28
C A M Co, cum pf	14¾	15
Can Indus Alc, A	27	28
Charis Corp	34	36
Chesebrough Mfg.	185	210
Club Alum Uten..	6	6¾
Cohn Hall Marx..	42	44½
Col Palm Prod, pf	96	98
Colts Pat F Arms	30	33
Com H Am D El..	101	104
Con Theatres	18½	24
Continental Diam.	94½	98
Creson Consol	½	⅝
Crowley Milner ...	43	44
Cum Ir Line, new	60	68
Dimon Prods	45½	48
Do pf	90	61¾
Curtiss Tr. Serv..	21	25
Curtiss Aero Exp.	23¾	24¼
Curtiss Flighting..	4¾	5
Curt Reid Air, pf	26	30
Darby Petroleum..	12¾	13
De Havilland Co..	6	8
Do B	6¾	7¼
Detroit Motorbus..	6	10
Dinkler Hotels ..	30¾	32
Douglas Aircraft..	24¼	24¾
Dur D Rads, pf ..	30	40
Duz Co Inc, A	1¾	9
Do stk	1	3
East Roll Mills ..	37	38
Economy Grocery..	40	45
Education Pic, pf	30	80
Elec Pow Gen, A..	10	12
El G & Pr & Sp pf	92	96
Do, 8% pf.....	104	106
Engineers Gold ...	28	30
Fajardo Sug Co ..	95	110
Fabrics Finishing.	10¾	12
Fedders Mfg. A..	30	32
Fire Assn of Phila	67	69
Fonda, Johns & M	90	98
Fortian Co. A	25½	27½
Franklin Manufctg	41½	42¾
Fr-Eiseman Radio	2	3¾
Freehoff, Inc, A..	45	49¾
Fuller Brush, A ..	10	20
Do, AA	40	50
Do st, new.....	22	25
Do pf, old.....	75	80
Galens Signal	4	6
Geni Alloys	10	11¼
Geni Firepri, new.	40	47
Geni Indry Mach.	20¾	20¼
Georgia Power pf.	97½	101
Glen Alden Coal..	125	127½
Goelbert Steam ..	15	17
Golden State Milk	55	65
Grand Rap Varn..	17½	20
Greif & Brother...	10	12
Gt Nor Ry & Pw..	80	90
Ground Gripper pf	38	41
Habirshaw	25	35
Happiness Candy, A	2¾	3
Hires (CE) Co, A	59	70
Horn (A C) Co..	20	22
Horn & Hardart..	51½	54
Huyler Strs of Del	18½	20
Illinois Pipe Line	165	170
Inter Oil Can reg	36¾	37
Indiana Pipe Line	20	40
Internatl Perfume	11	12
Internatl Cig Mach	130	138
Internatl Projector	34	38
Internatl Safe R.B	27¼	30
Universal Vt. pf	92½	93
Johnson Motor Co.	45	47¼
Jonas & Naumberg	10	30½
Do cum pf	40¾	43
Kalamazoo Stove..	93	105
Kerr Lake	⅝	¾
Keystone Air Corp	43	47½
Knott Corp	30	31
Kobacker Stores..	50	58
Kruskal & Krusk	14	17
Lakey Findry & M	21	22
Landay Brothers..	19	23
Lasman & Bern..	57	63
Lazarus P & R Co	31¼	34
New Mex & Ariz L	5¼	6½
N Y Merchandise..	35	38
N Y Petrol Royal.	17½	19¾
N Y Transit, new	104½	105
North Warr cv pf	37½	38¾
Northern Pipe Line	53	58
Nu Grt Lk & Pw..	80	90
Northwest Engrg..	29½	30
Ovington Br pt pf	5⅝	8
Pac Coast Blsc pf	46	49
Pac Coast 1st pf	93½	97
Pac Pub Serv, A..	27½	28
Pac Tin Corp spl.	20	26
Pennock Oil	6	8¼
Penn Cas & P, A..	23	25
Penn Mex Fuel ...	27	29
Penn O Ed opt wr	60	73
Penn Wat & Pow..	165	167
Peoples D Stores	85	90
Pierce Governor..	26½	27½
Piggly Wigg Corp.	49	50
Polymet Mfg	7½	8¾
Power Securities..	13¼	20
Pratt & Lambert..	65	69¾
Premier Gold	1¾	1¾
Prudence Co pf...	99	101
Rath Packing.....	32	35
Reiter-Foster	4½	4¾
Repetti Candy	1¾	1½
Rich	23	24
Do pf	96¾	100¾
Richmond Rad.....	7	8
Riverside P & Mch	0	0¾
Rochester-Cent P.	42	45
Royal Typewriter.	75	80½
Rubenold Co	92	75
Ryan Consol.....	4¾	6
Ryerson	46	48
Safe T Stat.....	22	31½
Salt Creek Consol.	2¾	2⅞
Schiff (The) Co...	55	60
Scotten Dillon....	30	39
Seeman Brothers..	31	64
Selberling Rub pf.	100	102
Shreve El Dor P L	10	30
Silver (Jo) Bros ..	60	70
Simm B Pub cv pf	48	49
So Am G & Plat..	2	2¾
South Coast	12	20
South Penn Oil....	94	100
Southeast P & L..	125	127
Do prior pf.....	88¾	89½
Southern P. Line..	20	21
Southern Stores A.	3	7
Stwest D Prod pf	85	90
Stwest Pa P L s.	60	68
Span A Gen CorpB	2¾	3
Stahl Meyer Inc..	35	40
Stand Oil of Ohio.	117	121
Stand P & L pf..	99¾	101½
Stand St Spr Co..	75	80
Stein (A & Co....	32	32½
Do cum pf.....	86½	90
Strauss Nathan...	20¾	25
Swan Finch Oil...	13	16
Tishman R &Const	64½	66
Tob Products Exp.	1⅞	2
Tob A Allied Stks	42	44
Todd Shipyard s..	16	36
Tonopah Mining ..	2½	3¼
Transcont A Tr ctfs	23	24
Transcont Oil pf..	18	20
Tunnel Park Stores	25	35
United Milk P pf..	77	78
United Prof Sh pf	8	10
United Pub Serv..	19	20¼
U S Asbestos	62	64
U S Finishing....	151	162
U S Gypsum pf...	115	122
United Zinc Sm...	⅝	¾
Universal Aviation	16	18
Do C O D.....	62	64
V O O Holding..	19	22
Waitt & Bond A ..	21	22½
Do B	14	16
Wahl Company	17	24
Wast T &Sup.....	13½	17¼
Wheatsworth	25	28½
Widlar Food Prod.	23¼	26
Wisbaldt Stores ..	38	40
Williams R C.....	22½	27
Winton Eng.....	27	27½
Do conv pf.....	67	80
Woodley Petroleum	4	4¼
Worcester Salt....	90	100

Financial News—

The Pittsburgh Press carries accurate and complete quotations of all markets and up to the minute news written by leading financial writers.

The Pittsburgh Press

Necessary for Reaching Investors in Metropolitan Pittsburgh

The New York Times is the newspaper of record for redemption and financial notices.

REDEMPTION AND FINANCIAL NOTICES

The Times prints more financial advertising than any other publication in the world.

To Holders of

Government of the Argentine Nation

External Sinking Fund 6% Gold Bonds, Issue of October 1, 1925, due October 1, 1959.

NOTICE OF RETIREMENT

Notice hereby is given that the undersigned Fiscal Agents for the service of Government of the Argentine Nation External Sinking Fund 6% Gold Bonds, issue of October 1, 1925, have drawn for retirement at par and accrued interest, on October 1, 1929, out of moneys in the Sinking Fund, $172,000. principal amount of such Bonds bearing the following distinctive numbers, to wit:

COUPON BONDS OF $1,000. bearing the distinguishing letter M

814	2764	4944	7860	10614	13108	16883	19707	21349	23214	25308
493	2798	5189	7862	10898	13285	16397	19963	21465	23215	25644
689	2864	5282	8301	10913	13514	16404	19506	21874	23312	25902
1111	2908	5317	8312	10918	13974	16720	19948	21940	24285	26015
1192	3135	5407	8843	11069	14240	16768	20101	21916	24343	26120
1225	3222	5703	8870	11171	14817	16781	20182	22111	24386	26199
1243	3543	5705	8875	11701	14914	17092	20507	22118	24488	26410
1489	4208	5770	8910	11763	14962	17114	20565	22172	24504	26521
1783	4418	5968	8968	11791	15199	17249	20410	22383	24521	26947
1947	4641	6344	9304	12214	15385	17428	20499	22510	24540	27403
2094	4691	6464	9714	12801	15443	17684	20894	22712	24565	27743
2148	4740	6781	10011	12828	15448	17907	20903	22741	24748	27761
2401	4741	7289	10503	12844	15567	17923	20918	22841	25276	27794
2594	4787	7787	10671	13016	16014	17943	21140	22916	25409	28240
2685	4863	7844	10808	13094	16148	18672	21288	23125	25425	

COUPON BONDS OF $500. bearing the distinguishing letter D

18	447	797	1333	1638	1789	1958	2349
349	500	1174	1633	1735	1797	2300	2432

Upon presentation and surrender on October 1, 1929, at either the office of J. P. Morgan & Co., No. 23 Wall Street, or at the head office of The National City Bank of New York, 55 Wall Street, both being in the Borough of Manhattan, City and State of New York, United States of America, of each of such drawn Bonds bearing the interest coupons maturing on and after that date, payment will be made of the principal sum of such Bond and of the interest due on such date. If the coupon due on October 1, 1929, be not presented with any Bond, the amount of such coupon will be reserved for its payment upon its surrender. Interest on all such drawn Bonds will cease on October 1, 1929.

J. P. Morgan & Co.
The National City Bank of New York
As Fiscal Agents as aforesaid.

Dated, August 30, 1929.

NOTICE

On August 22, 1929, Bonds of the previous drawings, bearing the following distinctive numbers, were still unredeemed:

COUPON BONDS OF $1,000. bearing the distinguishing letter M

549	2999	4413	7742	10036	12971	18322	20544	22247	23727	26304
632	3758	5694	8222	12308	13730	19625	20650	22248	23794	28358
1333	4187	7355	8418	12378	17512	19918	20789	23865	26141	

COUPON BONDS OF $500. bearing the distinguishing letter D

8	965	2137	2418

J. P. Morgan & Co.
The National City Bank of New York
As Fiscal Agents as aforesaid.

Kingdom of Sweden

Notice of Redemption

To the holders of Twenty-Year 6% Gold Bonds dated June 15, 1919, due June 15, 1939.

Notice is hereby given that, pursuant to the terms of the above mentioned Bonds, the Swedish Government has elected to redeem on December 15, 1929 all of the said Bonds then outstanding at 102 per cent. of the principal amount thereof and accrued interest to December 15, 1929. The bonds, together with all coupons appertaining thereto maturing on and after December 15, 1929, should be presented for redemption and payment on said redemption date at the Head Office of The National City Bank of New York, 55 Wall Street, New York City.

KINGDOM OF SWEDEN,
By THE NATIONAL CITY BANK OF NEW YORK, Agent.

Offer of Exchange
To the Holders of Kingdom of Sweden
Twenty-Year 6% Gold Bonds dated June 15, 1919, due June 15, 1939.

The above bonds having been called for redemption on December 15, 1929, the Swedish Government offers to holders of such bonds the privilege of exchanging them for Swedish Government 4½% Perpetual Kronor Bonds, dated December 15, 1929, with interest payable June 15 and December 15, at the price of 97½ per cent. These Kronor Bonds have no definite maturity date and are callable at the option of the Swedish Government in whole or in part, on three months notice, on and after December 15, 1939.

Dollar Bonds must be deposited for exchange for Kronor Bonds at the Head Office of The National City Bank of New York, 55 Wall Street, New York City, on or before September 16, 1929 and delivery of Kronor Bonds will be made in New York, when the same are received.

Kronor Bonds will be issued in denominations of 10,000, 5,000, 1,000, 500 and 100 Kronor.

The total principal amount of Dollar Bonds, plus premium, deposited by any depositor shall be converted into Kronor at the fixed rate of 3.865 Kronor per Dollar and the depositor is required to take such principal amount of Kronor Bonds at 97½ per cent. of their principal amount, as will absorb such amount as can be converted, as nearly as may be; provided, that no depositor shall be required to, but may, take Kronor Bonds of denominations less than 500 Kronor. Any balance due the depositor, including interest on deposited Bonds to December 15, 1929, will be paid in cash at the time of depositing the Bonds.

These Bonds may also be exchanged in Stockholm, Sweden.

KINGDOM OF SWEDEN,
By THE NATIONAL CITY BANK OF NEW YORK, Agent.

To the Holders of CHICAGO PNEUMATIC TOOL COMPANY
Fifteen-Year 5½% Sinking Fund Gold Debentures due October 1, 1943.

Notice is hereby given that in accordance with the provisions of the Trust Indenture dated October 1, 1927, between Chicago Pneumatic Tool Company and The Chase National Bank of the City of New York, as Trustee, the undersigned has drawn by lot for redemption on October 1, 1929 at 102¾% of the principal amount thereof and accrued interest to said date, out of sinking fund moneys received by it, $56,000. principal amount of Fifteen-Year 5½% Sinking Fund Gold Debentures due October 1, 1943 of Chicago Pneumatic Tool Company, of the following denominations and serial numbers, to wit:

$1,000. Denominations
(each number preceded by the letter M)

M123	460	983	1272	2170	2634
186	490	1005	1407	2244	2666
191	496	1068	1424	2313	2691
244	714	1124	1428	2345	2748
288	770	1158	1641	2385	2784
316	787	1160	1765	2423	2823
343	810	1215	1766	2427	2831
393	892	1248	2028	2551	2906
437	945	1258	2068	2577	2945

$500. Denominations
(each number preceded by the letter D)

D 9	25	35	67	

The Debentures so designated for redemption will be redeemed and paid on and after October 1, 1929, at the principal office of The Chase National Bank of the City of New York, Pine Street corner of Nassau, New York City, upon presentation and surrender of said Debentures with all coupons thereto appertaining maturing on and after the redemption date. Interest on said Debentures shall cease to accrue after October 1, 1929. The October 1, 1929 coupon may be detached and presented for payment in the usual manner, accompanied by appropriate U. S. Income Tax ownership certificate.

THE CHASE NATIONAL BANK OF THE CITY OF NEW YORK, Trustee
Dated: New York, N. Y., August 16, 1929.

American Solvents & Chemical Corporation

(A Maryland Corporation)

Notice to Holders of Convertible Participating Preference Stock Purchase Warrants.

Pursuant to Section 4 of Article IV of the Indenture, dated as of March 15th, 1929, between American Solvents & Chemical Corporation (a Maryland corporation) and The Chase National Bank of the City of New York, as Trustee (hereinafter called the "Indenture"), American Solvents & Chemical Corporation (a Maryland corporation) hereby gives notice by publication to the holders of its Convertible Participating Preference Stock Purchase Warrants (hereinafter called the "Warrants") that such holders will have the right at any time on or before March 15, 1930, to subscribe for and purchase from American Solvents & Chemical Corporation (a Delaware corporation) at the price of Forty Dollars ($40) per unit, a unit consisting of one share of $3 Cumulative Convertible Preference Stock and one-fifth of a share of Common Stock of American Solvents & Chemical Corporation (a Delaware corporation) in lieu of each share of $3 Convertible Participating Preference Stock of American Solvents & Chemical Corporation (a Maryland corporation) specified in said Warrants.

The assets of American Solvents & Chemical Corporation (a Maryland corporation) having been transferred to American Solvents & Chemical Corporation (a Delaware corporation), the rights expressed in said Indenture and Warrants, to subscribe for and purchase shares of the $3 Convertible Participating Preference Stock of American Solvents & Chemical Corporation (a Maryland Corporation) has been changed and is now a right to subscribe for and purchase shares of the $3 Cumulative Convertible Preference Stock and of the Common Stock of American Solvents & Chemical Corporation (a Delaware corporation), on the basis set forth above, and in the manner and subject to the terms and provisions of Subdivision (d) of Section 3 of Article IV of the aforesaid Indenture and to the terms and provisions of the said Warrants.

AMERICAN SOLVENTS & CHEMICAL CORPORATION.
H. I. PFEFFER, President.
August 22, 1929

TO THE HOLDERS OF
THE POWER CORPORATION OF NEW YORK
First Mortgage Sinking Fund 6% Gold Bonds, Series "A," due November 1, 1942.

NOTICE OF REDEMPTION

Notice is hereby given that pursuant to the provisions of Section 7 of Article IV of the Supplemental Indenture dated May 1, 1922, between The Power Corporation of New York and The Equitable Trust Company of New York, as Trustee, the following serial numbers of coupon bonds of Series "B" outstanding thereunder have been drawn by lot by said Trustee in the manner provided in Article Fourth of the original First Mortgage dated November 1, 1927, between said parties, for redemption on November 2, 1929, for the Sinking Fund, out of the sums therein available for such purpose:

$1,000 COUPON BONDS.

M- 36	M-267	M-411	M-542	M-705
M- 51	M-316	M-421	M-551	M-859
M-221	M-372	M-496	M-788	

On November 1, 1929, there will become and be due and payable at the principal office of The Equitable Trust Company of New York upon each of such Bonds the principal thereof and a premium of 5% upon such principal, together with interest accrued and unpaid to such date, and such Bonds will be redeemed on said date at such price of 105% of their principal amount and interest accrued to said date, in the manner and as provided for the redemption of Bonds in Article Fourth of said original First Mortgage. From and after said date, interest on such bonds will cease to accrue. Upon surrender of any such Bond with all unpaid coupons thereto appertaining maturing on and after November 1, 1929, said Trustee will purchase such Bond for the Sinking Fund at said price.

THE POWER CORPORATION OF NEW YORK.
By F. A. ROGERS, Treasurer.
Dated, New York, N. Y., August 20, 1929.

TO THE HOLDERS OF
THE AUTOCAR COMPANY
First Mortgage Sinking Fund 7% Convertible Gold Bonds.

The Equitable Trust Company of New York, as Trustee under The Autocar Company First Mortgage dated May 1, 1922, hereby gives notice that it will purchase bonds of the above issue for the Sinking Fund under said Mortgage in an amount sufficient as nearly as may be to exhaust the sum of $23,000 available for said Fund on September 15, 1929, and invites sealed offers to be submitted to it, at its office, No. 11 Broad Street, New York City, BEFORE NOON OF THE DAY OF SEPTEMBER 7, 1929 for the sale of said bonds at prices to be named in said offers by the holders thereof respectively WHICH OFFERS SHALL BE FOR EACH CASH BOND AND FOR ALL OR ANY PART OF THE BONDS SO OFFERED. No bonds will be accepted at a price exceeding par and a premium of seven and one-half per cent. (7½%) thereof, and accrued interest to the date of purchase. Offers should be addressed to the Trust Department.

All bonds the offers of which are

MONTGOMERY WARD SILENT ON MERGER

Gut La Salle Street Hears Deal With Hartman Corporation Has Been Completed.

REPORTS STOCK EXCHANGED

Hartman Furniture Stores Have Grown Rapidly—Record Year Seen Through Consolidation.

Special to The New York Times.

CHICAGO, Aug. 29.—Although officials of Montgomery Ward & Co. are silent on the subject of the merger of the Hartman Corporation, owner of a chain of furniture stores in Illinois and Wisconsin, it is understood in La Salle Street that the papers were signed last Tuesday. So much is known concerning the deal that denial is regarded impossible, but the news is reported so premature as to be decidedly distasteful to the officials of both companies. That the merger is based on an exchange of one share of Montgomery Ward & Co. stock for three shares of Hartman Corporation B stock seems generally accepted in the financial district. Some arrangement for the retirement of the Hartman A stock seems likely.

The consolidated balance sheet of the Hartman Corporation as of Dec. 31 shows total assets of more than $27,000,000. It has been growing rapidly and net sales for the six months ended June 30 were more than $9,000,000.

Business of Montgomery Ward is soaring to record-breaking levels on the present wave of prosperity and August sales are expected to be in the neighborhood of $25,000,000, the highest midsummer total in the entire history of the great merchandising organization and an increase of nearly 50 per cent over the corresponding figure for August, 1928. The official figures will be available Tuesday, after the three-day Stock Exchange holiday. August sales in 1928 were $17,007,000, and in 1927 were $18,825,000. Sales in July, 1929, were $19,808,000. As the Autumn increase in sales is evidently beginning much earlier this year, the total sales for 1929 probably will be sensational. The figures for the seven months ended July 31 were $142,615,000, compared with $110,844,000 the year before.

Adding the anticipated August report, the business for two-thirds of the year has amounted to about $167,000,000, while the last four months are ordinarily by far the best of the twelve. Last year sales in the final four months ranged from $20,000,000 to $31,000,000 a month, which evidently may be $30,000,000 to $40,000,000 at the present rate of advance.

In 1928 the company earned $4.77 a share on the new stock, equal to $14.26 a share on the old.

STOCKS EX RIGHTS TODAY.

Autosales Corp.—Common stockholders of record today have the right to subscribe to one additional common stock at $25 a share on the basis of one new share for each five shares held. Rights expire Sept. 25, 1929.

Central National Bank (Philadelphia)—Stockholders of record today have the right to subscribe to 34,000 shares of additional stock at $70 a share in the ratio of one new share for each five shares held.

City Auto Stamping Co.—Stockholders of record today are to be offered the right to subscribe to new stock at $15 a share in the ratio of one-half share of new stock for each share held.

Dixie Gas & Utilities Co.—Common stockholders of record today are offered the right to subscribe to additional common stock at $12.50 a share in the ratio of one new share for each three shares held. Expires in regular course Sept. 30, 1929.

Eastman Kodak Co.—Common stockholders of record today are offered the right to subscribe to additional common stock at $1.50 a share in the ratio of one new share for each ten shares held. Rights expire Sept. 28, 1929.

Long Island Railroad Co.—Subject to the approval of the Interstate Commerce Commission of the authority to issue $14,997,750 of $50 par capital stock, stockholders of record today are to be offered on or before Oct. 2 the right to subscribe to the additional shares in the ratio of 37½ per cent of their holdings.

Mortgage Guarantee Co. (Los Angeles)—Stockholders of record today have the right to subscribe to additional stock at $125 a share in the ratio of one new share for each five shares held.

National Title Guaranty Co.—Stockholders of record today have the right to subscribe to units of one share National Exchange Bank & Trust Co. and one share of Westchester Financial Corp. at $115 a unit in the ratio of one unit for each three shares of National Title Guaranty Co. held.

DIVIDENDS PAYABLE TODAY.

Company.	Rate.	Pe-riod.	Pay-able.	Holders of Record.
Big Lake Oil Co.	17½c			
Boatmen's Natl Bk St. L.	2½	Q		
Canadian Car & Foundry	1¾%	Q		
Eitington Schild Co.	62½c	Q		
Hibb'd, Spencer, Bartlett	50c	M		
Imperial Royalties pf	1½c	M		
Do pf A	18c	M		
Natl Distillers Prod Corp	75c			
Shattuck (Frank G) Co	200%	St		
U-S Steel Co pf	1¾%	Q		

RESERVE BANK POSITION.

Range of Important Items in 1929 Compared With Preceding Years.

Yesterday's statement of the twelve Reserve banks showed total gold holdings for the system to be at the highest point of the year to date. No other important item in the system reached a new high or low figure.

The following table shows the highest and lowest points reached thus far in 1929 and in a series of years past. All figures except ratio of reserve are in thousands of dollars.

Total Gold Holdings.

	High.		Low.	
1929	$2,962,096	Aug. 28	$2,387,027	Jan. 22
1928	2,819,786	Feb. 21	2,349,490	July 5
1927	3,070,134	May 11	2,739,100	Dec. 28
1926	2,851,080	Nov. 17	2,744,620	Jan. 6
1925	2,963,035	July 24	2,695,298	Dec. 23
1924	3,167,227	July 23	2,972,816	Dec. 24
1923	3,139,220	June 13	3,049,457	Jan. 3
1922	3,089,960	Oct. 11	2,875,280	Jan. 4
1921	2,870,044	Dec. 21	2,062,223	Jan. 7
1920	2,650,383	Dec. 30	1,823,561	May 10
1919	2,201,804	June 6	2,036,788	Aug. 20
1918	2,000,274	Dec. 27	1,676,720	Jan. 4
1917	1,811,139	Dec. 28	742,862	Jan. 5
1916	749,236	Dec. 30	485,089	May 5
1915	624,414	Dec. 30	251,306	Jan. 29

Rediscounts.

	High.		Low.	
1929	$1,163,941	July 10	$782,114	Jan. 23
1928	1,191,010	July 5	683,224	Jan. 25
1927	949,196	Dec. 28	530,522	May 18
1926	718,530	Dec. 29	368,830	June 16
1925	764,122	Dec. 23	202,757	Jan. 21
1924	797,885	Jan. 2	249,028	Dec. 2
1923	929,339	July 5	517,049	Jan. 10
1922	1,122,267	Jan. 4	379,981	July 26
1921	2,907,349	Jan. 7	1,452,833	Dec. 14
1920	2,826,825	Nov. 5	2,019,755	Jan. 9
1919	2,214,240	Nov. 28	1,801,128	Jan. 31
1918	1,863,784	Dec. 5	501,916	Feb. 15
1917	756,208	Nov. 30	14,707	Feb. 2

Reserve Note Circulation.

	High.		Low.	
1929	$1,833,044	July 10	$1,820,554	May 22
1928	1,910,838	Dec. 26	1,545,284	Mar. 21
1927	1,832,322	Dec. 31	1,641,720	July 21
1926	1,913,960	Dec. 22	1,502,878	Apr. 7
1925	1,805,063	Dec. 30	1,586,997	July 23
1924	2,345,250	Jan. 2	1,726,850	Sep. 24
1923	2,411,058	Jan. 3	2,117,729	Aug. 1
1922	2,464,431	Dec. 27	2,122,010	June 11
1921	3,270,023	Jan. 7	2,902,066	Nov. 30
1920	3,404,631	Dec. 23	2,850,944	Jan. 30
1919	2,917,960	Dec. 26	2,466,120	July 31
1918	2,685,241	Dec. 28	1,234,884	Jan. 20
1917	1,246,438	Dec. 29	226,765	Jan. 26
1916	1,092,753	Dec. 30	154,214	June 30
1915	140,026	Dec. 30	14,700	Jan. 29

Ratio of Reserve.

	High.		Low.	
1929	75.9	May 22	61.9	Jan. 2
1928	75.1	Mar. 21	61.6	Dec. 28
1927	80.1	Feb. 25	68.6	Dec. 28
1926	76.3	July 28	68.9	Dec. 22
1925	78.6	Jan. 21	68.2	Dec. 23
1924	83.0	Jan. 2	70.1	Sep. 24
1923	78.2	July 25	71.2	Dec. 24
1922	86.1	Aug. 9	71.9	Jan. 3
1921	78.1	Dec. 17	46.4	Jan. 7
1920	85.9	Dec. 27	46.2	Mar. 14
1919	51.1	Feb. 7	42.5	Dec. 26
1918	62.0	Feb. 8	47.9	Dec. 6
1917	66.2	Mar. 29	49.5	Dec. 26

Ratio of Reserve.

	High.		Low.	
1929	86.6	May 29	54.1	Jan. 2
1928	84.4	Mar. 21	69.0	Dec. 28
1927	84.4	Dec. 28	71.5	Dec. 28
1926	85.4	Oct. 20	71.5	Dec. 18
1925	85.5	July 29	69.6	Feb. 25
1924	91.5	May 21	79.8	Oct. 16
1923	91.4	Dec. 31	75.0	Jan. 3
1922	89.6	Jan. 25	79.3	Jan. 7
1921	84.1	Sep. 21	69.0	Jan. 7
1920	42.5	Sep. 30	35.6	Feb. 20
1919	42.5	June 30	34.5	Dec. 26
1918	38.4	Aug. 2	41.7	Dec. 27

NEW DIVIDEND ACTIONS.

Congress Cigar.

The Congress Cigar Company declared yesterday an extra dividend of 25 cents.

Columbia Graphophone.

The Columbia Graphophone Company has declared a final dividend of 30 per cent on ordinary stock, making a total of 45 per cent for the year.

DIVIDENDS DECLARED.

Regular.

Company.	Rate.	Pe-riod.	Pay-able.	Holders of Record.
Am Tobacco pf	1¾	Q	Oct. 1	Sep. 10
Arkansas Nat G pf	$1.75	Q	Oct. 1	Sep. 20
Balewin (E. S.) Co. 6% pf A	$1.50	Q	Sep. 14	Aug. 30
Bank of Am (Cal.)	$1.25	Q	Sep. 30	Sep. 15
Bentley Chain Stores	30c	Q	Sep. 3	Aug 20
Do pf	$1	Q	Sep. 3	Aug 20
Boston Elevated	$1.50	Q	Oct. 1	Sep. 10
Do 2d pf	$3.50	SA	Oct. 1	Sep. 10
Bush Terminal	50c	Q	Nov. 1	Sep. 15
Do deb	1¾%	Q	Sep. 30	Sep. 15
Bush Ter, Bldg pf	1¾%	Q	Oct. 15	Sep. 27
Congress Cigar	$1.25	Q	Sep. 30	Sep. 14
Cont Can, Inc	$1.10	Q	Oct. 1	Sep. 17
Do pr pf	$1.75	Q	Oct. 1	Sep. 12
Equit Office Bldg	62½c	Q	Oct. 1	Sep. 16
Do pf	1¾%	Q	Oct. 1	Sep. 16
Fanny Farm Merc N	$1.40	Q	Oct. 1	Sep. 15
Forban Co A	40c	Q	Oct. 1	Sep. 13
Do	25c	Q	Oct. 1	Sep. 13
Heywood W 1st pf	$1.50	SA	Sep. 3	Aug. 27
Do 2d pf	$3.50	SA	Sep. 3	Aug. 27
Inter Silver pf	$1.75	Q	Oct. 1	Sep. 12
Johnson Bros B	37½c	Q	Sep. 3	Aug. 26
London Packing	75c	Q	Oct. 1	Sep. 16
Macfadden Newsp	30c	—	Sep. 25	Aug. 31
Mapes Cons Mfg	50c	Q	Oct. 1	Sep. 16
Myers (F. E.) & B	50c	Q	Sep. 30	Sep. 14
Do pf	$1.75	Q	Sep. 30	Sep. 14
Nassau Management	1%	—	Sep. 5	Aug. 30
Pitts & W V R R	$1.50	Q	Oct. 31	Oct. 15
Savannah E & P pf	2%	SA	Oct. 1	Sep. 15
Do pf C	3%	Q	Oct. 1	Sep. 15
Texas Penn Nwsprint	$1.75	Q	Oct. 1	Sep. 14

Extra.

Congress Cigar	25c	Ex	Sep. 30	Sep. 14

Final.

Columbia Graph	30%	—	....	....
Stock	40c			
Bush Terminal	1¼%	Q	Nov. 1	Sep. 27

Omitted.

Cons Auto M pf	87½c	Q	Due	Sep. 15

STOCKS EX DIVIDEND TODAY

Company.	Rate.	Pe-riod.	Pay-able.
Acme Glove Works, Ltd, 1st pf	$11½c	Q	Sep. 15
Do 2d pf	75c	Q	Sep. 15
Alleghany Steel Co	15c	M	Sep. 18
Alpha Portland Cement	50c	Q	Sep. 16
Aluminum Indus	37½c	Q	Sep. 16
Amer Elec Pwr Corp 8? pf	$1.75	Q	Sep. 15
Amer Envelope 7% pf	1¾%	Q	Sep. 1
Assoc Gas & Elec	40c	Q	Oct. 1
Do pf	1¾%	Q	Oct. 1
Assoc Laundries Am	25c	Q	Sep. 16
Do 6% pf Util 8? pr pf	$1.50	Q	Sep. 15
Atlantic Coast Line Co	$2.50	Q	Sep. 30
Atlas Powder Co	$1	Q	Sep. 10
Bangor & Aroostook R R	88c	Q	Oct. 1
Do pf	$1	Q	Oct. 1
Beaton & Caldwell Mtg	25c	M	Sep. 3
Belding Corticelli pf	1¾%	Q	Sep. 14
Beigo-Can Paper, Ltd	1¾%	Q	Oct. 1
Berkey & Gay Furn pf	2%	Q	Sep. 15
Birmingham Water Wks 7% pf	1¾%	Q	Sep. 16
Bolsa Chico Oil Co A	2c	Q	Sep. 30
Boston & Albany R R	$1	Q	Sep. 30
Boston Wov Hose & Rubr	$1.50	Q	Sep. 16
Brading Breweries, Ltd, pf	1¾%	Q	Sep. 1
Butler Water Co 1st pf	1¾%	Q	Sep. 14
Calif Packing	$1	Q	Sep. 14
Calumet & Hecla Cons	$1	Q	Sep. 20
Canada Malting Co, Ltd	37½c	Q	Sep. 15
Canada Wire & Cable Co pf	1¾%	Q	Sep. 15
Do Cl A	$1	Q	Sep. 15
Canadian Bakeries 1st pf	1¾%	Q	Sep. 15
Do 2d pf	1¾%	Q	Sep. 15
Canadian Pacific Ry	2½%	Q	Oct. 1
Do pf	2%	Q	Oct. 1
Clark Equipment Co	$1	Q	Sep. 16
Clarksb'g-Colum Ext	8½c		
Bridge pf	$1.75	Q	Sep. 15
Cookeville Co, Ltd, pf	1¾%	Q	Sep. 15
Cosden Prod & Ref Corp	15c	Q	Sep. 16
Curtiss Aero & Motor	50c	Sep. 16	
David & Frase, Ltd, Cl A	60c	Q	Sep. 16
Del, Lack & West Coal	$2	Q	Sep. 30
Detroit-Mich Stone	25c	Ex	Sep. 30
Diamond Match Co	75c	Q	Sep. 16
East Kootenay Pwr Co, Ltd, pf	1¾%	Q	Sep. 15
Eastern Util Invest, pr pf	$1.25	Q	Oct. 1
Eastman Kodak	$1.50	Q	Oct. 1
Do	75c	Ex	Oct. 1
Do pf	1¾%	Q	Sep. 15
Edison Bros Stre conv pf	1¾%	Q	Sep. 15
Emporium Capwell	50c	Q	Sep. 24
Erie & Pitts R R	87½c	Q	Sep. 30
Feltman & Curme Shoe Strs pf	1¾%	Q	Oct. 1
Second & Third Sts Pass Ry	$3	Oct.	1
Finnells System, Inc, pf B	37½c	Q	Sep. 15
Firstbrook Boxes, Ltd, pf	1¾%	Q	Sep. 15
Follansbee Bros Co	50c	Q	Sep. 15
Do	25c	Ex	Sep. 15
Do pf	2%	Ex	Sep. 15
Foshay (W E) (Del)	16 2-3c	M	Sep. 10
Do 7% pf	16 2-3c	M	Sep. 10
Do $6 pf	16 2-3c	M	Sep. 10
Galveston-Houston Elec pf	3%	S	Sep. 16
Garland Packing Co	$1	Sep. 16	
Godman (H C) Co pf	1¾%	Q	Sep. 10
Golden Cycle Mining & Res	5c	Q	Sep. 10
Goodyear Tire & Rub 1st pf	1¾%	Q	Oct. 1
Grace Natl Bk of N Y	$3	Oct.	1
Hamilton United Theatres pf	1¾%	Q	Sep. 30
Hirsig (Walter, Goodstream & Worth)	25c	Q	Sep. 16
Home Fire & Marine Ins	50c	Q	Sep. 20
Honolulu Cons Oil Co	25c	Q	Sep. 16
Intl Nickel of Canada	25c	Q	Sep. 30
Isle Royale Copper Co	50c	Sep. 20	
Kennecott Copper	$1.50	Q	Sep. 30
Kirby Lumber Co	1¾%	Q	Sep. 30
Laclede Gas Light Co	2½%	Q	Sep. 16
Lake Shore Mines, Ltd	3c	Q	Sep. 16
Do	20c	Ex	Sep. 17
Lexington Util Corp pf	1¾%	Q	Sep. 16
Louisville Gas & Elec (Del)	43¾c	Q	Sep. 25
Do B	43¾c	Q	Sep. 25
Mfrs Gas Inv	60c	QA	Oct. 1
Do	40c	Ex	Oct. 1
Do	25%	Stk	Oct. 1
McKesson & Robbins (Md) pf	87½c	Q	Sep. 15
Melchers Distil (C)	50c	Q	Sep. 16
Metro-Goldwyn Pict pf	47½c	Q	Sep. 15
Middle West Util 7% pr lien pf	1¾%	Q	Sep. 16
Monarch Royalty Corp pf	1¼c	M	Sep. 10
Montreal Cotton	1¼%	Q	Sep. 15
Do pf	1¾%	Q	Sep. 15
Morrell (John) & Co	90c	Q	Sep. 14
Natl Brick Co of Laprairie 6% pf	75c	Q	Sep. 16
Natl Casualty (Det)	35c	Q	Sep. 14
Natl Lead Co Cl A	1¾%	Q	Sep. 14
Nestaus Mater Co Cl A	50c	Q	Sep. 15
Do Cl B	50c	Q	Sep. 15
N Y Auction	87½c	Q	Sep. 16
Nickel Holding Corp	60c	Oct.	2
Norfolk & West Ry	2%	Sep.	10
North Amer Util Sec 1st pf	$1.50	Q	Sep. 15
Do 6% pf when iss. 7% pf	$1.12½	Q	Sep. 16
Ohio Steel Fdry 1st pf	1¾%	Q	Sep. 1
Do 2d pf	1¾%	Q	Sep. 1
Okla Gas & Elec pf	1¾%	Q	Sep. 15
Olney Bk & Tr	$2.50	SA	Sep. 20
Do	$1.50	Ex	Sep. 20
Otter Tail Pwr	$2	Q	Sep. 1
Pacific Fruit Transportation	12½c	M	Sep. 10
Patino Mines & Enterprises Consol Amst Shrs	$7	Q	Sep. 28
Penna-Dixie Cement pf	1¾%	Q	Sep. 15
Pennsylvania Drug Stores pf	1¾%	Q	Sep. 16
Peoples Savings Co Bank (Del)	7 2-3%	M	Sep. 15
Pierce Governor Co	1¾%	Q	Sep. 16
Port Alfred Pulp & Paper pf	1¾%	Q	Sep. 15
Prairie Oil & Gas	50c	Sep. 30	
Do	50c	Ex	Sep. 30
Prairie Pipe Line	50c	Ex	Sep. 30
Do	50c	Ex	Sep. 30
Prophylactic Brush Co pf	1¾%	Q	Sep. 15
Radio Corp of Amer pf A	87½c	Q	Oct. 1
Do B pf	$1.25	Q	Oct. 1
Reeves (Daniel), Inc	6¼% cum pf	Q	Sep. 15
Reliance Grain Co, Ltd, pf	1¾%	Q	Sep. 15
Rochester Gas & Elec pf B	1¾%	Q	Sep. 16
Schettler Drug Co A	11 2-3c	M	Sep. 15
Schiff Co	25c	Q	Sep. 15
Do 7% cum pf	1¾%	Q	Sep. 15
Second & 3d Sts Pass Ry	$3	Oct.	1
Secur Inv & Intl Exch (N Y)	3%	Stk	Sep. 20
Segal Lock & Hdwre	12½c	Q	Sep. 16
Shubert Theatre	87½c	Q	Sep. 15
Shuron Optical Co	25c	Ex	Sep. 15
Do Cl B	25c	Ex	Sep. 30
Simms Petroleum	40c	Q	Sep. 14
Smith (Alex) Carpet	1¾%	Q	Sep. 16
Standard Gas & Elec $4 pf	$1	Q	Sep. 16
Penn Cooper & Chem	25c	Q	Sep. 16
Texas Gulf Sulphur	$1	Q	Sep. 16
Trans Lux Pict Screen Cl A	25c	Q	Sep. 16
United Artists Thea Cir pf	1¾%	Q	Sep. 15
United Gas Improve	$1.12½	Q	Sep. 30
Universal Leaf Tob pf	$3	Oct.	1
Vacuum Oil Co pf	1¾%	Q	Sep. 30
Vapor Car Heating pf	2%	Q	Sep. 10
Virginia Elec & Pwr 7% pf	1¾%	Q	Sep. 16
6% pf	1½%	Q	Sep. 16
Walworth Co	50c	Q	Sep. 20
Wash Tr Co (Pitts)	2%	Sep.	30
Wellington Oil Co	2c	Q	Sep. 30
Do	2c	Ex	Sep. 30
Wilcox Pub Serv 7% pf A	1¾%	Q	Sep. 16
Do 6½% pf B	1¾%	Q	Sep. 16
Do 7% pf	1¾%	Q	Sep. 16
Payable 2½% in stock and $1 in cash			
Misc in cash			

Reserve Note Circulation Increases, Condition Report of Federal Banks Shows

Special to The New York Times.

WASHINGTON, Aug. 29.—The consolidated statement of condition of the Federal Reserve banks on Aug. 28, made public by the Federal Reserve Board today, shows decreases for the week of $12,800,000 in holdings of discounted bills and of $3,300,000 in United States Government securities and an increase of $24,400,000 in bills bought in open market. Member bank reserve deposits increased $13,000,000, Federal Reserve note circulations $6,500,000 and cash reserves $6,200,000. Total bills and securities were $8,500,000 above the total reported the previous week.

Holdings of discounted bills increased $7,700,000 at the Federal Reserve Bank of New York and $4,700,000 at Minneapolis and declined $6,400,000 at Chicago, $5,800,000 at San Francisco, $4,600,000 at St. Louis, $4,100,000 at Boston and $3,500,000 at Cleveland. The system's holdings of bills bought in open market increased $24,400,000, while holdings of Treasury certificates declined $3,400,000.

The principal changes in Federal Reserve note circulation for the week were increases of $6,500,000 at Boston and of $2,800,000 at Atlanta.

A summary of the changes in the principal assets and liabilities of the Reserve banks during the week and year ended Aug. 28, 1929, follows:

CHANGES IN WEEK.

Total reserves	+ 6,224,000
Gold reserves	+ 7,911,000
Total bills and securities	— 8,490,000
Discount bills, total	— 12,751,000
Secured by U. S. Govt. oblig.	+ 21,276,000
Other bills discounted	— 34,027,000
Bills bought in open market	+ 24,377,000
U. S. securities, total	+ 3,286,000
Bonds	— 15,000
Treasury notes	— 130,000
Certificates of indebtedness	— 3,401,000
Federal Reserve notes in circula.	+ 6,519,000
Total deposits	+ 10,335,000
Members' reserve deposits	+ 13,566,000
Government deposits	— 1,068,000

CHANGES IN YEAR.

Total reserves	+ 384,144,000
Gold reserves	+ 343,290,000
Total bills and securities	— 145,547,000
Discount bills, total	— 65,146,000
Secured by U. S. Govt. oblig.	— 134,920,000
Other bills discounted	+ 69,774,000
Bills bought in open market	+ 21,583,000
U. S. securities, total	+ 65,643,000
Bonds	— 12,066,000
Treasury notes	+ 2,222,000
Certificates of indebtedness	+ 22,826,000
Federal Reserve notes in circula.	+ 178,376,000
Total deposits	+ 22,826,000
Members' reserve deposits	+ 24,916,000
Government deposits	— 2,924,000

Federal Reserve Bank Statements.

COMPARATIVE STATEMENT OF CONDITION AT CLOSE OF BUSINESS AUG. 28, 1929.

New York Reserve Bank.

RESOURCES.

	Aug. 28, 1929.	Aug. 21, 1929.	Aug. 29, 1928.
Gold with Federal Reserve Agent	$283,414,000	$280,424,000	$175,175,000
Gold redemption fund with U. S. Treasury	19,021,000	20,107,000	19,149,000
Gold held exclusively against F. R. notes	$302,435,000	$300,531,000	$194,324,000
Gold settlement fund with F. R. Board	520,255,000	520,504,000	200,959,000
Gold and gold certificates held by bank	307,394,000	281,190,000	435,923,000
Total gold reserves	$881,664,000	$887,227,000	$830,906,000
Reserves other than gold	71,422,000	72,106,000	26,693,000
Total reserves	$953,086,000	$959,327,000	$917,599,000
Non-reserve cash	17,796,000	16,755,000	17,462,000
Bills discounted:			
Sec. by U. S. Government obligations	145,384,000	123,852,000	$188,845,000
Other bills discounted	95,453,000	109,285,000	105,677,000
Total bills discounted	$240,847,000	$233,147,000	$292,522,000
Bills bought in open market	22,208,000	83,665,000	45,042,000
U. S. Government securities:			
Bonds	4,000,000	7,495,000	4,292,000
Treasury notes	24,402,000	23,907,000	14,101,000
Certificates of indebtedness	3,335,000	6,080,000	16,693,000
Total U. S. Government securities	$31,746,000	$37,482,000	$35,288,000
Other securities	12,050,000	12,050,000	500,000
Total bills and securities	$356,851,000	$348,344,000	$373,350,000
Due from foreign banks	217,000	217,000	218,000
Uncollected items	190,187,000	206,965,000	165,389,000
Bank premises	16,087,000	16,087,000	16,268,000
All other resources	1,070,000	901,000	1,705,000
Total resources	$1,535,204,000	$1,548,596,000	$1,492,381,000

LIABILITIES.

F. R. notes in actual circulation	$310,331,000	$310,831,000	$343,565,000
Deposits:			
Member bank—reserve account	916,193,000	905,262,000	877,231,000
Government	3,493,000	4,561,000	3,106,000
Foreign bank	1,090,000	3,103,000	2,497,000
Other deposits	7,038,000	6,991,000	7,530,000
Total deposits	$921,703,000	$919,666,000	$890,364,000
Deferred availability items	138,201,000	177,183,000	137,896,000
Capital paid in	64,150,000	63,727,000	48,858,000
Surplus	71,282,000	71,282,000	63,007,000
All other liabilities	9,335,000	8,907,000	7,660,000
Total liabilities	$1,535,204,000	$1,548,596,000	$1,492,381,000
Ratio of total reserves to deposit and F. R. note liabilities combined	77.4%	78.2%	74.3%
Contingent liability on bills purchased for foreign correspondents	$130,732,000	$134,423,000	$75,396,000

New York City Reporting Member Banks.

The following statement, given out by the Federal Reserve Bank, shows the condition of the fifty-three weekly reporting member banks in New York City as of Wednesday, compared with last week and the corresponding week of last year:

	Aug. 28, 1929.	Aug. 21, 1929.	Aug. 29, 1928.
Loans and investments—Total	$7,383,000	$7,354,000	$6,914,000
Loans—Total	$5,698,000	$5,697,000	$5,137,000
On securities	$2,819,000	$2,775,000	$2,454,000
All other	2,867,000	2,793,000	2,683,000
	$1,697,000	$1,717,000	$1,758,000
Investments—Total	946,000	955,000	1,002,000
U. S. Government securities	751,000	762,000	736,000
Other securities	662,000	700,000	691,000
Reserve with F. R. bank	51,000	52,000	52,000
Cash in vault	5,198,000	5,120,000	5,033,000
Net demand deposits	1,139,000	1,154,000	1,142,000
Time deposits	9,000	11,000	20,000
Government deposits	84,000	83,000	78,000
Due from banks	850,000	840,000	872,000
Due to banks	135,000	144,000	138,000
Borrowings from F. R. bank			
Loans on securities to brokers and dealers:			
For own account	992,000	928,000	793,000
For account of out-of-town banks	1,756,000	1,787,000	1,535,000
For account of others	3,468,000	3,372,000	1,907,000
Total	$6,217,000	$6,085,000	$4,235,000
On demand	$5,872,000	$5,738,000	$3,918,000
On time	345,000	347,000	317,000

Twelve Federal Reserve Banks Combined.

RESOURCES.

	Aug. 28, 1929.	Aug. 21, 1929.	Aug. 29, 1928.
Gold with Federal reserve agents	$1,565,163,000	$1,561,563,000	$1,093,837,000
Gold redemption fund with U. S. Treasury	67,213,000	67,249,000	65,243,000
Gold held exclusively against F. R. notes	$1,632,376,000	$1,629,308,000	$1,159,080,000
Gold settlement fund with F. R. Board	710,508,000	716,863,000	724,890,000
Gold and gold certificates held by banks	610,113,000	608,617,000	739,840,000
Total gold reserves	$2,952,997,000	$2,954,788,000	$2,623,810,000
Reserves other than gold	186,339,000	188,626,000	146,085,000
Total reserves	$3,139,068,000	$3,142,814,000	$2,764,894,000
Non-reserve cash	63,248,000	58,782,000	58,241,000
Bills discounted:			
Sec. by U. S. Government obligations	468,396,000	448,120,000	604,216,000
Other bills discounted	504,231,000	538,238,000	434,457,000
Total bills discounted	$972,627,000	$986,378,000	$1,038,673,000
Bills bought in open market	156,514,000	132,137,000	194,290,000
U. S. Government securities:			
Bonds	42,678,000	42,693,000	54,764,000
Treasury notes	91,097,000	90,941,000	68,331,000
Certificates of indebtedness	11,570,000	14,971,000	63,949,000
Total U. S. Government securities	$145,321,000	$148,607,000	$208,964,000
Other securities	10,100,000	10,850,000	900,000
Total bills and securities	$1,291,562,000	$1,283,972,000	$1,433,026,000
Due from foreign banks	724,000	724,000	574,000
Uncollected items	648,151,000	712,288,000	618,429,000
Bank premises	58,880,000	58,818,000	60,132,000
All other resources	10,560,000	10,484,000	8,912,000
Total resources	$5,222,496,000	$5,267,203,000	$4,941,248,000

LIABILITIES.

F. R. notes in actual circulation	$1,820,372,000	$1,822,653,000	$1,630,986,000
Deposits:			
Member bank—reserve account	2,305,309,000	2,292,082,000	2,268,685,000
Government	17,400,000	13,805,000	27,324,000
Foreign bank	9,745,000	9,745,000	9,705,000
Other deposits	29,380,000	30,331,000	18,877,000
Total deposits	$2,347,598,000	$2,335,173,000	$2,324,591,000
Deferred availability items	657,838,000	692,708,000	602,768,000
Capital paid in	166,740,000	166,217,000	144,380,000
Surplus	254,398,000	254,398,000	233,319,000
All other liabilities	32,941,000	31,724,000	24,023,000
Total liabilities	$5,222,496,000	$5,267,203,000	$4,941,248,000
Ratio of total reserves to deposit and F. R. note liabilities combined	75.4%	75.5%	69.5%
Contingent liability on bills purchased for foreign correspondents	$447,997,000	$442,968,000	$277,897,000

Individual Reserve Banks

District.	Gold Reserve.	Total Bills Discounted.	Total U.S. Govt. Secur.	F.R.Notes in circul'n	Due Mem'rs Res. Acct.	Ratio &c.
Boston	$

MARKETS IN LONDON, PARIS AND BERLIN

Prices Irregular on English Exchange—Money Is Easier in Lombard Street.

FRENCH STOCKS ADVANCE

Trading Active Throughout the Session—Foreign Buying Aids the German Bourse.

Special Cable to THE NEW YORK TIMES.

LONDON, Aug. 29.—Uncertainty regarding the bank rate prevailed on the Stock Exchange today, causing irregular price movements. The gilt-edge market was especially gloomy over the monetary position. The 5 per cent war loan fell ⅛ to £101 1/16, while the conversion loan and the 4 per cent consols each fell 1/16 to £72⅛ and £81 15/16, respectively.

The electrics improved after yesterday's dullness, with Associated Electric spurting to 47s 9d on news of an important Egyptian railway contract. General Electric also was better at 56s 9d. All the rayons advanced, with British Celanese selling at £1 21/32. American Celanese at £6⅝ and Courtauld at £9 21/32.

Carreras was strong at £15½ among the tobaccos, but British-American Tobacco declined to £8 11/32. Austin Motors rose, but Fords declined 1/16 to £3 13/16. Canadian Eagles led the oils with a rise of 6d to 11s 3d.

Kaffirs generally were strong in the mining market, but DeBeers sagged 1/16 to £13⅞. Persistent selling caused declines among Rhodesian coppers.

The money market was easier, with 4% per cent charged for fresh overnight loans. Discounts continued steady at 5 15/32 per cent for three-month bills. The high call money rate in New York depressed sterling exchange to $4.84 29/32, and another heavy efflux of gold took place at the Bank of England, where £1,262 of bar gold was bought and £526,431 sold for France.

London Closing Prices.

These quotations were made at the close of trading on the London Stock Exchange yesterday:

	Closing Price.	Net Chge.
American Celanese	6⅝	..
Do pf	19s	..
Anglo-Dutch	90s	6d
Assoc. Port. Cement ords.	23s 6d	..
Asso. Elec. of Gt. Britain	47s 6d	+ 1s 6d
British Celanese	6⅛	..
Do pf	19s	..
Cables & Wireless B	12⅞	— ⅛
Canadian Celanese	6⅛	..
Do pf	19s	..
Canadian Marconi	1⅝	— ⅛
Columbia Graphophone	6⅛	..
Courtaulds, Ltd.	12⅝	..
Creole Oil	21⅛	..
H. M. V. Graphophone	41⅛	..
Hydroelect Sect (Can funds)	91	+ ⅛
Imperial Chemical	34s 9d	..
Int. Holding (Can funds)	74⅝	+ ⅛
London Tin Syndicate	53⅛	..
Margarine Union	12⅝	— ⅛
Margarine Unie	13⅞	+ 1s 6d
Mex F & L (Amer funds)	3⅛	..
Rio Tinto	29⅝	— ⅛
Rhodesian Sel Trust	14⅛	..
Royal Dutch	34⅝	— ⅛
Shell Transport	34⅞	..
Tin Selection Trust	47⅝	..
Underground Elect	23s 9d	— 1¼d
War Loan 4%	101⅛	— ⅛

Gains Continue in Paris.

Wireless to THE NEW YORK TIMES.

PARIS, Aug. 29.—Offers, which were numerous at the opening of the Bourse today, were easily absorbed and trading was animated throughout the session. Some of the industrials which made rapid strides yesterday were quiet today but the rest of the list, including the banks, continued their upward movement.

Although the news from The Hague conference remained indefinite, the impression in French financial circles was that the Young plan was sure to be adopted, and this optimistic view was sufficient to stimulate the stock market. On the Curb activity centred in the phosphates, oils, rubbers and gold mines.

The weekly statement of the Bank of France shows another rise in gold reserves, which increased 327,000,000 francs to total of 38,808,000,000 francs. Their proportion to obligations totaling 84,624,000,000 francs was shown as 45.85, which is the highest figure since the stabilization of the franc. Circulation dropped 338,000,000 francs to a total of 64,353,000,000 francs.

Rentes were steady, closing as follows: The 3 per cents, 75.05; 1918 4s, 98.20; 1920 amortizable 5s, 127.25; 1928 5s, 101.50; 1920 6s, 104.75, and 1927 amortizable 6s, 112.40.

Paris Closing Prices.

The following closing quotations were recorded on the Paris Bourse yesterday, in francs:

	Closing Price.	Net Chge.
BONDS.		
Rente 4% 1917	84.40	+ 30
Rente 5% 1915-16	100.90	— 15
BANKS.		
Banque de France	39,112	— 175
Banque de Paris et des Pays Bas	2,560	— 15
Banque de l' Union Parisienne	2,470	+ 35
Comptoir National d'Escompte	2,100	+ 10
Credit F' onnais	3,311	+ 40
Societe Generale	1,820	+ 25
Credit Commercial de France	1,240	..
Societe Marseillaise	1,315	+ 15
Banque Nationale de Credit	1,510	+ 15
PUBLIC UTILITIES.		
Cie. Generale d'Electricite	4,060	+ 15
Energie Elec du Littoral Medit.	1,526	— 9
Energie Elec du Sud Ouest	1,750	..
Union d'Electricite	1,500	— 10
INDUSTRIALS.		
Canal de Suez	22,800	+ 25
Hitchcock & Cie	2,235	+ 20
Kuhlmann	1,420	+ 10
Mines de Courrieres	1,740	+ 15
Pechiney	4,315	+ 15
St. Gobain, Chauny, Cirey	9,150	+ 35
Schneider & Cie	1,525	+ 25
Tanganyika Capital Sharms	2,500	+ 1.50
Asturienne des Mines	582	00 + 7
Air Liquide	3,310	+ 30
Credit Generale des Petroles	1,170	+ 25
Wagon Lits	1,765	— 9
Fort of France	300	— 3
RAILROADS.		
Chemin de Fer du Nord	3,900	+ 10
Paris Lyons Mediterranean	1,450	+ 12

Berlin Closing Prices.

The following closing quotations in reichsmarks were recorded on the Berlin Exchange yesterday:

	Per Cent	Net Chge.
Allg. Deutsche Credit (ADCA)	(10) 128	— 1
Berlin Handles Ges.	(12)	208	+ 1
Commerz-Und Privatbank	(11)	178	+ 3
Darmstadter & National Bank	(13)	176	+ 2
Dresdner Bank	(10)	160	+ 2
Deutsche Bank	(10)	170	+ 2
Disconto Ges.	(10)	170	+ 2
Reichsbank	(12)	215	+ 2
Allg. Elekt. Ges. (A. E. G.)	(8)	100	+ 1
Geisenkirchn Bergwerk	(0)	142	+ 2
Gesfurel	(0)	98	+ 1
Harpener Amer. Line (Hapag)	(7)	122	+ 2
Heyden Chemical	(0)	74	— 1
Harpener Bergbau		132	..
I. G. Farben Indus. (Ges fr.)	(15)	320	+ 5
Kaivtadt	(12)	163	..
Mannesmann Tubes	(7)	121	— 2
North German Lloyd	(8)	99	..
Phoenix Bergbau	(6%)	111	..
Rhein. Westf. Elektr. (RWE)	(9)	144	+ 2
Siemens & Halske	(14)	277	+ 3
Leonhard Tietz	(10)	170	+ 1
Ver. Glanzstoff	(18)	338	+ 2
Ver. Stahlwerke (Ilo. Bl. W'ke)	(0)	121	..

Tendency Uneven in Berlin.

Wireless to THE NEW YORK TIMES.

BERLIN, Aug. 29.—The Bourse was somewhat disappointed today by the procedure at The Hague conference in the last twenty-four hours and opened with an uneven tendency. Speculators, too, were the biggest buyers yesterday began settlements and the markets declined slightly. On the other hand foreign interest developed in a number of specialties, primarily Reichsbank, Siemens and Dye Trust, the latter, which advanced 2½ points, being sought from America.

Other electricals improved with the exception of A. E. G., which was neglected. Dessauer Gas Polyphon, Julius Berger, Otavi and brewery shares were also in demand. The mining market opened weak but some stocks improved later. Smelting Works, which had not been quoted in several months, gained seventy points. Call money, in view of the month-end settlements, was higher at 6½ to 9 per cent.

FOREIGN EXCHANGE

THURSDAY, AUG. 29, 1929.

Range of Rates. Sight Exchange.

	High.	Low.	Finest	Wednesday's Closing
LONDON	$4.84⅞	$4.84⅛	$4.84⅝	$4.84⅞
PARIS	3.92½	3.92	3.92½	3.92½
ROME	5.25⅞	5.25⅝	5.25⅞	5.25⅞
BERLIN	23.81	23.80½	23.80½	23.80½
COPENHAGEN	26.61½	26.60½	26.60½	26.60½
OSLO	26.62½	26.61½	26.61½	26.61½
STOCKHOLM	26.77½	26.77	26.77½	26.77½

CLOSING RATES.

Quotation on sterling represents dollars and decimals of a dollar; all others represent cents and decimals of a cent. Quotations preceded by the decimal mark indicate a price measured in fractions of a cent.

Europe.

	Thurs-day.	Wednes-day.	Week Ago.	Year Ago.
STERLING—Par $4.86⅝ per sovereign.				
Demand	4.84⅝	4.84⅞	4.84⅞	4.84⅞
Cables	4.84⅞	4.85	4.84⅞	4.85⅛
Com., 60 days	4.79⅝	4.79⅝	4.79⅝	4.81⅛
Com., 90 days	4.77	4.77	4.77⅛	4.79⅝
FRANCE—Revalued at 3.91½ cents per franc.				
Demand	3.91⅝	3.91½	3.91½	3.90⅝
Cables	3.91⅝	3.91½	3.91½	3.90⅝
ITALY—Par 3.9351 cents per lira.				
Demand	5.22⅝	5.22⅞	5.23	5.23⅝
Cables	5.23⅛	5.23⅜	5.23⅝	5.24
BELGIUM—Par 13.904 cents per belga.				
Demand	13.85⅝	13.90	13.90	13.90
Cables	13.90⅛	13.91	13.91	13.90⅝
GERMANY—Par 23.8 cents per mark.				
Demand	23.80½	23.80½	23.81	23.82
Cables	23.81½	23.81½	23.82	23.83
AUSTRIA—Par 14.07 cents per schilling.				
Demand	14.10	14.10	14.10	14.125
Cables	14.10	14.10	14.10	14.125
CZECHOSLOVAKIA—Par 2.964 cents per crown (stabilized $3.75 crowns).				
Demand	2.9612	2.9612	2.9612	2.9615
Cables	2.9637	2.9637	2.9637	2.9650
DENMARK—Par 26.8 cents per krone.				
Demand	26.60½	26.60½	26.60	26.62
Cables	26.61	26.62	26.62½	26.63
FINLAND—Par 2.5165 cents per finmark.				
Demand	2.32	2.32	2.32	2.32
Cables	2.32⅛	2.32¼	2.32⅛	2.32⅛
GREECE—Par 19.3 cents per drachma, nominally stabilized at 1.50 cents.				
Demand	1.29⅛	1.29⅛	1.29⅛	1.29⅛
Cables	1.29¼	1.29¼	1.29⅛	1.30
HOLLAND—Par 40.2 cents per florin.				
Demand	40.05⅛	40.04½	40.03⅛	40.07
Cables	40.06⅛	40.05½	40.04⅛	40.09
HUNGARY—Par 17.49 cents per pengo.				
Demand	17.50	17.50	17.50	17.50
Cables	17.50	17.50	17.50	17.50
NORWAY—Par 26.8 cents per krone.				
Demand	26.61½	26.61½	26.62	26.68
Cables	26.62	26.62	26.62½	26.69
POLAND—Par 11.22 cents per zloty.				
Demand	11.25	11.25	11.25	11.25
Cables	11.25	11.25	11.25	11.25
PORTUGAL—Par $1.0805 per escudo.				
Demand	4.48	4.48	4.48	4.57
Cables	4.49	4.49	4.49	4.58
RUMANIA—Par .00388 per leu (stabilized Feb. 1).				
Demand	.60	.60	.60	614
Cables	.60	.60	.60	.614
SPAIN—Par 19.3 cents per peseta.				
Demand	14.79	14.70	14.71	16.83½
Cables	14.75	14.71	14.72	16.60½
SWEDEN—Par 26.8 cents per krona.				
Demand	26.71⅛	26.71⅛	26.71⅛	26.76
Cables	26.79	26.79	26.79	26.81
SWITZERLAND—Par 19.3 cents per franc.				
Demand	19.23½	19.24	19.24½	19.25¼
Cables	19.24½	19.25	19.25⅛	19.26
YUGOSLAVIA—Par 1.9.3 cents per dinar.				
Demand	1.76	1.76	1.76	1.76
Cables	1.76	1.76	1.76	1.76

Far East.

CHINA—Cents per silver dollar for Hongkong per tael for Shanghai and Peking.				
Hongkong—				
Demand	48.19	48.19	48.25	49.34
Cables	48.25	48.27	48.31	50.00
Peking—				
Demand	58.03	58.7-	59.00	66.25
Shanghai—				
Demand	57.81	57.8-	57.94	64.94
Cables	57.87	57.87	58.00	65.00
INDIA—Calcutta: 36.50 cents per rupee.				
Demand	36.06	36.06	35.97	36.31
Cables	36.12	36.12	36.03	36.37
PHILIPPINE ISLANDS—Manila: Par 50 cents per silver peso.				
Demand	49.60	49.60	49.62	49.90
Cables	49.75	49.75	49.68	49.75
JAVA—Par 40.2 cents per florin.				
Demand	40.12	40.12	40 12	40.23
JAPAN—Par 49.8 cents per yen.				
Demand	46.56	46.56	46.56	45.10
Cables	46.62	46.62	46.62	45.25
STRAITS SETTLEMENTS—Par 56.78 cents per dollar.				
Demand	56.12	56.13	56.12	56.12
Cables	56.25	56.26	56.25	56.25

South America.

ARGENTINA—Par 42.44 cents per Argentine peso dollar.				
Demand	41.98	41.98	41.98	42.18
Cables	42.03	42.03	42.03	42.25
BRAZIL—Par 11.96 cents per paper milreis.				
Demand	11.86	11.86	11.85	11.95
Cables	11.89	11.89	11.85	11.95
COLOMBIA—Par 97.53 cents per gold peso.				
Demand	96.39	96.39	96.39	98.34
CHILE—Par 12.165 cents per gold peso.				
Demand	12.06	12.06	12.10	12.10
Cables	12.12	12.12	12.15	12.16
PERU—Par $4.8665 per pound.				
Demand	4.00	4.00	4.00	3.99⅛
Cables	4.01	4.01	4.01	4.00⅛
URUGUAY—Par $1.0342 per gold peso.				
Demand	98.50	98.50	98.50	102.30
Cables	98.75	98.75	98.75	102.40

Central America.

GUATEMALA—Par $1.00 per quetzal.				
Cables	1.00	1.00	1.00	1.00

Canada.

MONTREAL—Par 100 cents per Canadian dollar.				
Demand	99.28	99.31	99.46	100.125

Mexico.

MEXICO CITY—Par 49.85 cents per gold peso.				
Demand	48.58	48.58	48.61	47.70

BANK OF ENGLAND GOLD FALLS £568,000 FURTHER

Now £38,233,000 Less Than Year Ago—Reserve Ratio Higher for Week.

LONDON, Aug. 29 (AP).—The weekly statement of the Bank of England shows the following changes in pounds sterling:

Gold coin and bullion	decreased £568,000
Reserve in banking department	decreased 603,000
Notes in circulation	decreased 1,399,000
Notes in reserve	increased 801,000
Liabilities on time deposits	increased 2,236,000
Loans on other securities	decreased 6,552,000
Public deposits	decreased 5,768,000
Other deposits	increased 2,245,000

The proportion of the Bank's reserve to liabilities is 29.29 per cent.

Last week the Bank's ratio was 27.71 per cent; two weeks ago 25.90. The percentage of June 13 of 57.97 was the highest of the year to date and the highest reported in any week since Sept. 21, 1913. The percentage of two weeks ago, 22.41, was the lowest of the year; the next lowest was 24.26, on Jan. 3. The highest percentage in 1928 was 55.13 on Sept. 13, which was then the highest since 1914; the lowest was 21.95 on Jan. 4.

The statement, compared with the corresponding week one and two years ago, is as follows:

	1929.	1928.	1927.
Total gold holdings	£135,675,975	£135,807,302	£151,226,624
Res'v. in bank dept., gold and notes	23,505,975	39,175,982	33,540,739
Notes in circulation	364,044,830	125,441,490	137,448,885
Public deposits	20,516,817	19,228,730	22,148,776
Other deposits	94,151,229	95,303,604	93,200,520
Government securities	73,270,853	59,140,027	58,446,909
Other securities	26,018,363	42,443,802	41,038,510
Ratio of reserve	29.29	52.50	29.00

The present gold holdings are the smallest since gold payments were resumed; the largest this year were £164,211,400, on June 13, and those of Sept. 12, 1928, £176,584,362, were the largest in the history of the Bank. At the close of April, 1925, when British gold payments were resumed, they stood at £155,742,064. They increased to £164,500,162 on Aug. 5 of that year and declined to £143,711,895 on Jan. 20, 1926.

The Bank of England's official discount rate remains at 5½ per cent, to which it was advanced from 4½ per cent on Feb. 7.

Weather in Cotton and Grain States.

Special to The New York Times.

WASHINGTON, Aug. 29.—Weather forecasts:

NORTH CAROLINA—Partly cloudy with local thunder showers in the interior Friday and Saturday; rising temperature Saturday.

SOUTH CAROLINA—Partly cloudy with local thunder showers in northwest, Friday and Saturday.

GEORGIA—Partly cloudy with local thunder showers in north Friday, Saturday local thunder showers.

FLORIDA—Partly cloudy with local thunder showers in central and north Friday and Saturday.

LOUISIANA, MISSISSIPPI, ALABAMA AND EXTREME NORTHWEST FLORIDA—Fair Friday.

ARKANSAS AND OKLAHOMA—Generally fair.

EAST TEXAS—Partly cloudy.

WEST TEXAS—Partly cloudy, probably showers in southwest portion.

TENNESSEE—Fair with slowly rising temperature Friday, Saturday fair, except local thunder showers in extreme east.

KENTUCKY—Fair Friday and probably Saturday, slowly rising temperature.

OHIO—Fair, slightly warmer in central and south Friday; Saturday fair and warmer, followed by showers in afternoon or at night.

ILLINOIS—Generally fair, somewhat warmer Friday; Saturday unsettled, possibly local thunder showers in north and central portions; warmer Saturday.

INDIANA—Generally fair, becoming unsettled Saturday, possibly thunder showers in north; warmer.

LOWER MICHIGAN—Fair, slightly warmer Friday; Saturday unsettled and warmer, possibly showers or thunderstorms.

UPPER MICHIGAN—Fair and somewhat warmer Friday, Saturday unsettled and warmer, probably showers or thunderstorms.

WISCONSIN—Fair with increasing cloudiness and warmer Friday, thunder showers Friday night or Saturday; warmer Saturday in extreme southeast.

MISSOURI—Fair and slightly warmer Friday, Saturday partly cloudy, possibly thunder showers in north, warmer in southeast.

IOWA—Increasing cloudiness and warmer Friday, possibly thunder showers in northwest, and at night or Saturday in east or south; mostly fair, cooler in northwest Saturday.

MINNESOTA—Partly cloudy to cloudy and warmer Friday, possibly showers or thunderstorms in west and at night in east; Saturday partly cloudy, cooler in west and possibly showers in extreme east.

NORTH DAKOTA—Local showers or thunderstorms Friday or Friday night and mostly fair Saturday; warmer Friday in east and south central; cooler Saturday.

SOUTH DAKOTA—Local showers or thunderstorms Friday or Friday night, followed by mostly fair Saturday; cooler Saturday.

NEBRASKA—Partly cloudy Friday and Saturday, thunderstorms Friday or Friday night and in northeast Saturday; slightly cooler Saturday in northwest.

KANSAS—Partly cloudy, somewhat warmer in northwest Friday, probably local thunderstorms Friday night or Saturday.

WHEAT ADVANCES AFTER EARLY SLUMP

With Change in Sentiment Buying Develops and Values Move Up.

EXPORT DEMAND LACKING

Outside Interest in Corn Increasing With Less Selling in Evidence —Close Is Higher.

Special to The New York Times.

CHICAGO, Aug. 29.—There was a change in sentiment in the wheat market today and, while the opening was around 1 cent lower, a good class of local and commission house buying developed, and prices advanced 3⅝ to 4 cents from the low with the finish well toward the top at net gains of 2⅛ to 2½ cents. Shorts covered freely on the way up and some stop loss orders were uncovered. The best selling was by longs and against offers. The continued complaint of dry weather from Argentina had some effect here, as the Buenos Aires market was quoted as 3½ cents higher at one time. Liverpool, after a sharp break, early rallied rapidly and closed 1 to 1¼ pence higher.

Argentine acreage for the present crop is officially estimated at 19,017,000 acres, against 20,900,000 acres last year. Official reports showed temperatures there were 1 to 5 degrees above the average for the week ending Aug. 26. The outcome of the new Argentine crop is expected to have a great effect on the trend of world markets later in the season.

Pit observers said houses with foreign connections were persistent buyers of wheat futures here, but there was no export demand of consequence indicated at the seaboard.

Winnipeg wheat was firm and closed ⅞ to 1⅞ cents higher. Cash houses were heavy buyers of September here against sales of December to change.

Primary arrivals today, 2,168,000 bushels; week ago, 2,482,000 bushels; last year, 2,310,000 bushels. Shipments, 2,213,000 bushels; week ago, 1,808,000 bushels; last year, 1,511,000 bushels.

Outside interest in corn is increasing and the local element showed less disposition to press the selling side. The December sold above $1 for the first time in some weeks.

The close was ⅜ to 1¾ cents higher with the September showing the least strength. The persistent damage claims coming from a wide area are having their effect. The Van Dusen-Harrington Company of Minneapolis, in their final review of Northwestern conditions for the year, said that prospects for a bumper crop had vanished, due to the continued drought, and a great deal of light, chaffy grain is to be expected, while in some of the extremely dry areas feed grains are already being shipped in.

Heavy farm disappearance is to be anticipated, as pasturage is short. The upturn in futures was checked by profit taking and selling against offers.

Primary arrivals today, 761,000 bushels; week ago, 512,000 bushels; last year, 845,000 bushels; Shipments 340,000 bushels; week ago, 295,000 bushels; last year, 461,000 bushels.

Oats closed ⅜ to 1 cent higher, with less hedging pressure than of late. Rye was dull but gained 1⅝ to 2¼ cents.

Prices for the principal grains were as follows:

Chicago.

WHEAT.

	Open	High	Low	Close	Prev. Close	Year Ago
Sept.	1.29	1.32⅝	1.29	1.32½	1.30	1.10
Dec.	1.33⅜	1.37⅜	1.33⅛	1.41⅜	1.33⅝	1.13⅛
March	1.44	1.47⅜	1.44	1.47⅜	1.43¾	1.20⅜
May	1.49	1.51⅝	1.48	1.51⅝	1.49¾	1.22⅛

CORN.

Sept.	1.02¼	1.03½	1.02¼	1.02⅝	1.02⅜	92⅝
Dec.	.98½	1.00⅜	.98¼	1.00	.98¼	.74⅛
March	1.02	1.04½	1.02	1.03⅝	1.02⅜	.76⅝
May	1.03⅜	1.07⅛	1.03⅜	1.07⅛	1.06¾	.78⅝

OATS.

Sept.	.46¾	.47⅜	.46⅜	.47⅜	.46¼	.38⅛
Dec.	.51⅜	.52¼	.51⅜	.51⅞	.51	.40⅜
March	.54⅜	.55⅜	.54⅜	.55¼	.54½	.42⅜
May	.55⅞	.57	.55⅞	.56⅝	.55⅜	.44¼

RYE.

Sept.	1.01	1.02¾	1.01	1.02¾	1.01½	.94⅜
Dec.	1.10⅛	1.12	1.09	1.12	1.10⅛	.99¼
March	1.14⅜	1.17	1.14¼	1.16⅞	1.14⅜	.98⅛
May	1.16⅞	1.19¼	1.16⅞	1.19¼	1.17⅜	....

PROVISIONS.

Lard—

Sept.	11.90	11.97	11.90	11.97	11.90	12.30
Oct.	12.02	12.10	12.02	12.10	12.02	12.47
Dec.	12.15	12.27	12.15	12.20	12.12	12.65
Jan.	12.42	12.47	12.42	12.47	12.40	12.97

Dry Salted Hams—

Sept.	14.05	14.05	14.00	14.05	14.07	....
Oct.	14.15	14.15	14.07	14.15	14.10	....

Minneapolis.

WHEAT.

Sept.	1.32	1.35¾	1.32	1.34⅝	1.32¾	1.08⅝
Dec.	1.33⅛	1.37⅝	1.33	1.40¾	1.38¼	1.13⅝
May	1.46	1.48¾	1.45⅝	1.48¾	1.46⅝	1.23⅛

Winnipeg.

WHEAT.

Oct.	1.32	1.34¼	1.31	1.33¾	1.32⅝	1.11¾
Dec.	1.30⅝	1.33⅝	1.30	1.33	1.31½	1.11⅝
May	1.50	1.50½	1.50	1.50¾	1.37¾	....

OATS.

Oct.	.68	.70	.68	.69⅝	.68¾	.48¾
Dec.	.69	.69⅝	.68	.69⅝	.68¾	.45⅝
May	.70¾	.72¾	.70¾	.71¾	.71¾	.49¾

Cash prices follow:

Chicago—Wheat, No. 2 hard, $1.28¼@$1.29; No. 2 hard, $1.27@$1.27⅛. Corn, No. 2 yellow, $1.02@$1.02¼; No. 2 mixed, $1.01¼. Oats, No. 2 white, 44½@45c; No. 3 white, 42¾@44½c. Rye, No. 2, $1@$1.00½.

Minneapolis—Wheat, No. 1 Northern, $1.28⅝@$1.29⅝; Wednesday, $1.26⅝@$1.27⅝.

Kansas City—Wheat, No. 2 hard, $1.21@$133; Wednesday, $1.13@$1.32.

LIVERPOOL HOLDS LEAD.

New Grain Handling Plant Will Unload 4,000 Tons a Day.

Special to The New York Times.

WASHINGTON, Aug. 29.—Liverpool will be without a rival as the greatest grain discharging port in Europe when the Liverpool Grain Storage and Transportation Company completes the installation of its new elevators next month, Vice Consul Cyrll L. Thiel at Liverpool reported today to the Commerce Department.

Hamburg, Liverpool's greatest rival, recently discharged 3,000 tons of heavy grain in a day, while to compete with this record Liverpool discharged in an ordinary eight-hour working day during May 4,000 tons, and, in the case of one ship, an additional 1,200 tons was discharged in four hours' overtime work, Mr. Thiel reported.

Liverpool's new grain discharging plant will consist of two pneumatic intake elevators and conveying bands to discharge and convey to the warehouses direct from steamers. It will handle 500 tons an hour, which, in ordinary practice, means a total slightly under 4,000 tons a day.

Bay State Gasoline Tax Returns.

BOSTON, Mass., Aug. 29 (AP).—Taxable gasoline sales for the first seven months of this year indicated that the gasoline tax for each motor vehicle in Massachusetts this year would average $10, Henry F. Long, Commissioner of Corporations and Taxation, declared today.

BIG CUT IN ESTIMATE AIDS COTTON PRICES

Chicago House Takes 900,000 Bales From Its Forecast—Market Up 12 to 14 Points.

SOUTHERN GROUPS BUYING

Interests From Texas Appear, While Spot Firms Also Begin Purchasing Activity.

A reduction of nearly 900,000 bales in the estimate of the cotton crop made by a house in Chicago caused a further advance in prices on the Cotton Exchange yesterday and restored the level of quotations prevailing before the government report was issued early this month. Trading increased as the tenor of private reports caused the impression that a reduced estimate is to be expected when the Crop Reporting Board summarizes data from all sections of the Cotton Belt at the close of the week. Under more active buying by commission houses, trade and spot interests, as well as accumulation of contracts by professional operators, prices gained more than a quarter of a cent and ended 12 to 14 points higher than on Wednesday.

In addition to the loss caused by drought west of the Mississippi River, eastern sections report damage by weevil which had not been apparent earlier. For two weeks the Wednesday weather summary has indicated poor fruiting over a large area of Louisiana. The Staple Cotton Association recently reported less favorable progress in Mississippi. Advices to a prominent Eastern spot firm from the Carolinas became less favorable in the last few days.

The feature of yesterday's trading was persistent absorption of contracts from New Orleans interests, while buying from Texas became a definite factor in the market and several spot firms were active buyers for the first time this month.

Yesterday's quotations here follow:

	Open.	High.	Low.	Close.	Prev. Day.
Oct., old	18.68	18.86	18.68	18.85	18.76
Oct., new	18.67	18.92	18.80	18.83-84	18.70
Dec.	19.04	19.26	18.90	19.17-19	19.05-05
Jan.	19.07	19.31	18.96	19.25-26	19.11-13
March	19.26	19.52	19.18	19.44	19.31
May	19.38	19.60	19.28	19.55	19.43
July	....	19.53	19.24	19.46	19.34

The local market for spot cotton was quiet, 15 points advance to 19.05c for middling upland.

Southern spot markets were: Galveston, 18.05c, 10 points advance, sales 755 bales; New Orleans, 18.85c, 16 points advance, sales 7,001 bales; Savannah, 18.77c, 7 points advance, sales 2,400 bales; Augusta, 18.06c, 12 points advance, sales 926 bales; Memphis, 17.90c, 5 points decline, sales 1,210 bales; Houston, 18.75c, 10 points advance, sales 9,480 bales; Little Rock, 17.82c, 4 points advance, sales 627 bales; Dallas, 18.15c, 15 points advance, sales 9,826 bales.

Yesterday's cotton statistics were:

	Yesterday.	Week.	Last Year.
Port receipts	35,170	18,169	21,441
Exports	5,035	22,700	17,942
Exports, season	184,288	134,198	263,451
New York stocks	108,326	111,822	25,536
Ports stocks	632,100	527,949	479,192
New York arrivals	50	....	....

Liverpool cables: Spot cotton, a fair business, 5 points advance to 10.44d for middling. Sales, 6,000; American, 4,000. Imports, 2,000; no American. Futures opened quiet, unchanged to 1 point advance. Closed quiet, 2 to 3 points decline. Prices: October, 9.97d.; December, 9.96d.; January, 9.98d.; March, 10.05d.; May, 10.09d.; July, 10.10d.

Manchester: Yarns and cloths, a fair business.

WIDENS COTTON FACILITIES.

Exchange Votes Agencies to Handle Deliveries in South.

Members of the New York Cotton Exchange by a unanimous vote yesterday adopted amendments to the by-laws which will enable the Exchange to act up the machinery necessary to handle deliveries of cotton at five Southern points in addition to the present deliveries at New York.

To provide for Southern deliveries of cotton, it will be necessary for the warehouse and delivery committee of the Exchange to establish inspection agencies at Norfolk, Charleston, Galveston, Houston and New Orleans, in addition to the present inspection bureau in New York. One of the amendments adopted yesterday makes provision for this.

GRAIN EMBARGO RAISED.

Barley, Oats and Rye Shipments Accepted by Northwest Roads.

MINNEAPOLIS, Minn., Aug. 29 (AP).—Shipments of barley, oats and rye from Northwestern States to the twin cities, Duluth and Superior, were accepted today by five railroads in this territory following a six-day embargo due to congested conditions at grain terminals.

Decision to lift the embargo, effective today, was reached by the joint transportation committee of the Northwest Shippers' Advisory Board.

LIVE STOCK AT CHICAGO.

Special to The New York Times.

CHICAGO, Aug. 29.—Hog prices were 10 to 20 cents higher in the early trading, but the close was slow with values steady to 10 cents higher. The top was 20 cents higher at $11.85 with the general average 10 cents higher at $10.40. Bulk of sales were at $9.45 to $11.60 with 250 to 350 pound butchers quoted at $10 to $11.15; 200 to 250 pound kinds, $10.60 to $11.85, and 160 to 200 pound averages at $10.85 to $11.85. Packing sows sold at $8.60 to $9.85. Packers bought 15,900, and shippers, 3,000, with 7,000 left over. Receipts, 106,000, with 108,000 estimated for tomorrow.

The cattle market was easier except on yearlings which were in good demand. Best steers sold at $16.75 with bulk of beef cattle at $13.50 to $15.50. Receipts, 5,000. Lamb prices were steady with bulk of natives sold at $13 to $13.50, and western at $13.50 to $13.60. Sheep were steady at $4 to $5.25. Receip

THE BUSINESS WORLD

COMMERCIAL PAPER.

Yesterday—6% per cent for the best names. Wednesday—6% per cent for the best names. The quotations are for 4 to 6 months' paper.

***

More Retail Mergers in Prospect.

The trend toward more mergers in the retail field has by no means exhausted itself, according to views expressed yesterday. Negotiations in several important directions are said to be under way now, following a period in which action was stopped. The names of prominent stores are mentioned, but definite confirmation of the reports has been lacking as yet. The belief prevails, however, that before the Fall season is well advanced that several new and important linkings of department stores will be worked out.

***

Garrison as Dry Goods Director.

Announcement that Flint Garrison, editor of the National Dry Goods Reporter, has been named to succeed Alvin E. Dodd as director general of the Wholesale Dry Goods Institute, was made here yesterday by S. M. Bond, president of the organization. Mr. Garrison will assume his duties next Tuesday. Henry Matter, recently named secretary, will continue in that capacity. The post of director-general has been vacant since last April when Mr. Dodd resigned from the organization to direct the retail store program of Sears, Roebuck & Co. This year Mr. Garrison won the annual award of the Associated Business Papers for a series of articles on "An Opportunity for a New Wholesale Service."

***

Woolen Output Less in July.

A decline in production and billings with a small rise in stocks on hand featured wool weaving in July, as compared with the previous month, according to the statistical report issued yesterday by the Wool Institute. The comparative yardage figures, with those for June in parentheses, follow: production 8,033,895 (10,737,942), billings 9,259,001 (11,131,371), value of billings $18,203,921 ($21,719,042) and stocks on hand 7,188,889 (7,112,014). Billings of women's wear and manipulated warp fabrics gained, while those of men's wear dropped. As compared with July last year the figures show a net increase in production of both men's and women's fabrics, with a marked decrease of stocks on hand.

***

To Continue Textile Card Plan.

The standards for sample cards and methods of procedure in their distribution, developed last year by producers of cotton textiles, will be continued for the present, a committee which considered the question yesterday decided. Over sixty companies were represented at the committee meeting, which was held in the headquarters of the Association of Cotton Textile Merchants of New York. The committee was instructed to continue working on improvement of the present procedure. Howard Veit of the York-Seneca Corporation, chairman of the committee, presided at the meeting.

***

To Standardize Notion Sheets.

A committee of the National Notions Association is at work upon the standardization of catalogue sheets for jobbers' catalogues and also salesmen's loose leaf price sheets, it was announced yesterday. The present study grew out of the standardization of sample cards, which is now established in the notions trade. The objective is economy and greater simplicity, as under the former procedure a manufacturer has to have the sheets printed in a variety of forms for each jobber and salesmen. The results of the study will be reported upon at the meeting of the board of directors sometime next month.

***

Expect Art Needle Work Revival.

Women in New England are again taking up home needle work as a pastime and this fact has heartened the manufacturers of stamped goods and other art needle work supplies who regard that section of the country as a barometer by which the rise and fall of such activities among the women of the country may be gauged. The recent expressions of Mrs. Coolidge in favor of needle work are believed by the manufacturers to have started the New England revival and they count on its practice spreading rapidly throughout the country. Promotional work is under consideration, but the companies complain that store merchandise managers are skeptical of the revival and do not cooperate as much as they might.

***

Hair Pin Sales Increasing.

The increasing vogue for long hair among women has had the expected effect on the sales of hairpins and manufacturers report that the present year has been the best since hairpin sales began to drop off in 1921. Fall and Winter styles are expected to bring the hairpin into even greater demand than at present and producers are looking hopefully toward the new season. The trend so far has not stimulated the sale of hairnets to the extent which manufacturers believed it would, however.

***

Will Drop Design Piracy.

M. Markham Flannery, director of the trade practice conference division of the Federal Trade Commission, yesterday served warning on local business concerns accused by the Shirtings Fabrics Association of the piracy of designs. Mr. Flannery came here from Washington in response to complaints which were filed with the commission two weeks ago by the association. In company with W. P. Fickett, secretary of the shirting group, he visited three establishments here and later reported that pledges that the piracy practice would be discontinued were given by all three.

***

Urges Medium-Size Bath Towels.

Claiming that two medium sized towels are more satisfactory in use than one large bath towel, a local manufacturer of such merchandise is asking his customers to promote this idea among retail customers. The smaller towel, he claims, has a further advantage in being less expensive to launder. Towel orders during the present month have been well above those of July and of last August, according to reports. The tendency to solid color towels is more marked as the season advances although white towels with fancy dobby borders are also popular. A combination of a small, light towel bath mat, with a bath towel and face cloth to match, sold as a unit, has been well received.

***

Gray Goods Still Quiet.

Trading in the gray goods market continued quiet again yesterday with prices unchanged. Orders for 38½-inch 64-60s were filled at 7¼ cents and for 39-inch 68-72s at 8½ cents. A price of 9¼ cents was quoted for 39-inch 72-76s. Although 35½-inch 60-48s continued to be quoted at 6½ cents, all sales were for delivery September 15 or later. Sheetings continued without feature.

ARRIVAL OF BUYERS

Arriving buyers may register in this column by telephoning LACkawanna 1000.

ATLANTA, Ga.—Empire Clothing Co.: M. S. Tessler, half-size cheap dresses; 156 W. 34th (G. W's Clothing Co., Inc.).

ATLANTIC CITY—Charney's: J. Charney, novelties, stationery, leather goods; 1717 Pacific; Picadilly.

ATLANTIC CITY—Meigs's: M. Fein, toys; Cornish Arms.

BALTIMORE—Paul Rivera Mfg. Co.: H. Klaus, boys' clothing; 1,270 Bway.

BERWICK, Pa.—Berwick Store Co.: Miss P. Freas, ladies' ready-to-wear; S. M. Sheep, men's furnishings; Hotel Manger.

BOSTON—R. H. White Co.: W. Norton, linens; 1,440 Bway (Assoc. Mdse. Corp.).

BRUNSWICK, Ga.—Empire Clothing Co.: B. S. Tessler, box-end Fall silk dresses, ready-to-wear; 156 W. 34th (G. W. Cohen, Inc.).

CENTRALIA, Ill.—Weisman's: M. Weisman, Fall ready-to-wear; 156 W. 34th (G. W. Cohen, Inc.).

CHICAGO—Mandel Bros.: Miss H. Baxter, basement misses' ladies' dresses; 108 W. 30th.

CHICAGO—Goldstein Millinery Co.: J. J. Hallahan, cheap felt hats; 455 7th Av. (Room 1717).

CHICAGO—Hainsfurther Bros. & Co.: L. Hainsfurther, women's sweater suits; 45 W. 34th (J. M. Burdow).

CLEVELAND—May Co.: A. S. Berger, fancy pillows, basement; 1,113 Bway.

DALLAS—Wilkin's Trunk Mfg. Co.: J. Adelman, trunks; luggage; Governor Clinton.

DALLAS—A. Harris & Co.: Miss A. Osborn, dresses; 128 W. 31st (Kirby, Block & Fischer).

DETROIT—J. L. Hudson Co.: Miss Holcomb, children's millinery; J. J. Henry, house furnishings; 1,440 Bway (Assoc. Mdse. Corp.).

ELIZABETH CITY, N. C.—Fowler & Co.: G. R. Bright, basement, men's, boys' furnishings; Latham.

EVANSVILLE, Ind.—Andres Co.: N. E. Lefevre, mdse. mgr.; 119 W. 40th (F. Lilienthal & Co.).

GLEN FALLS—Erlanger's: L. Erlanger, ready-to-wear, gen. mdse., 112 W. 38th (J. Rindlaub, Inc.); 1,270 Bway.

GOLDSBORO, N. C.—Nisl Joseph Exclusive Shop: N. Joseph, coats, dresses, accessories; 1,270 Bway (Southern Buyers' Exchange).

HARTFORD—Sage-Allen & Co.: F. T. Bedworth, linens; Miss P. R. Beck, hosiery, knit underwear; 20 W. 33d (D. G. Allison).

INDIANAPOLIS—I. E. Solomon, jobs men's suits, overcoats, trousers; 120 W. 70th (M. Klipp).

JOHNSTOWN, Pa.—Glosser Bros.: D. Glosser, gen. mdse.; 115 W. 30th (E. R. Levin).

LITTLE ROCK, Ark.—Pfeifer Bros.: H. Rosenbaum, women's, infants', children's apparel, underwear, corsets, negligees; 128 W. 31st (Kirby, Block & Fischer).

LOS ANGELES—Bullock's: L. S. McClanahan, fine jewelry, diamonds; 1,440 Bway (Assoc. Mdse. Corp.).

LYNCHBURG—C. R. Guggenheimer, inc.: R. S. Guggenheimer, women's, children's ready-to-wear; 128 W. 31st (Kirby, Block & Fischer).

MONROE, N. C.—A. Joseph Co.: A. Joseph, dresses, coats, clothing, millinery, gent's furnishings; 1,270 Bway (Southern Buyers' Exchange).

NEW HAVEN—Gamble-Desmond Co.: Miss I. G. Hauly, art goods; 452 4th Av. (D. G. Union).

NEW HAVEN—Gamble-Desmond Co.: J. J. Minnix, dress goods, silks, velvets; M. H. Reynolds, upholstery goods, rugs; 452 4th Av. (D. G. Union).

OMAHA—Thomas Kilpatrick Co.: J. M. Robertson, women's coats; 11 W. 42d (F. Atkins).

PHILADELPHIA—Adolphia Coat Co.: B. Abramson, ladies' cheap sport coats; 128 W. 31st (Room 1107).

PORTLAND, Ore.—Meier, Wortman & King: Miss H. Winters, toilet goods, notions; 35 W. 32d (B. F. Schlesinger & Sons).

SAGINAW, Mich.—Seltner Bros.: R. Krohn, boy's, girls' ready-to-wear; 105 Madison Av. (Mdse. Reporting Co.).

SAN FRANCISCO—City of Paris D. G. Co.: Miss L. Manning, toilet goods, notions; 35 W. 32d (B. F. Schlesinger & Sons).

SAN FRANCISCO—Levy Abrams Co.: Mr. Martin, southern buck rat coats; 128 W. 31st (Herzberg & Blase).

SCRANTON—Cleland, Simpson Co.: Mrs. H. O. Thompson, dresses, coats; 240 Madison Av.

TOLEDO—LaSalle & Koch Co.: J. Strongin, low end Jersey dresses; Bway & 54th (R. H. Macy & Co.); 15th floor.

TRENTON—N. J. Muscatine Coat & Suit Co.: Mr. Muscatine, dresses, millinery; 128 W. 31st (S. Hoffman).

TROY, N. Y.—People's Store: Mr. Moscow, dresses, millinery, pony, raccoon coats; 128 W. 31st (S. Hoffman).

WARREN, Ohio—Woodworth & McCleery: C. L. Woodworth, ready-to-wear; Imperial.

WASHINGTON—Rosenberg's Dept. Store: Mrs. J. Rosenberg, stouts' cheap evening dresses; 156 W. 34th (G. W. Cohen, Inc.).

WILKES-BARRE—Hurley, Loughran Co.: D. Loughran, women's ready-to-wear; Pennsylvania.

WILKES-BARRE—Justin Bergman: I. Ehrlich, men's, boys' clothing, furnishings; C. Pfefferling, pony, raccoon coats; M. Schlackman, basement mdse.; 128 W. 31st (S. Hoffman).

WORCESTER—Barnard, Sumner & Putnam: F. L. Child, laces, handkerchiefs, trimmings, patterns; 20 W. 33d (D. G. Allinance).

BUSINESS NOTES.

The annual sales convention of Valentine & Co., paint manufacturers, opens today at the Hotel Pennsylvania. Interest centres in the company's announcement that it will soon market a complete line of paints of all colors. Heretofore the company has manufactured only white paint.

Starting Sept. 1 the du Pont Rayon Company branch office at Reading, Pa., will be consolidated with the new district sales office of the company in Philadelphia.

Miss Yvette Seligman has been named buyer of $10.50 dresses for Jack Hartbiay, Inc., resident buyers.

Buyers of coats will hold a meeting at the Dry Goods Alliance, 20 West Thirty-third Street on Wednesday and buyers of dresses will convene on Thursday.

NEW INCORPORATIONS

NEW YORK CHARTERS.

Special to The New York Times.

ALBANY, N. Y., Aug. 29.—Fifty-nine new corporations, with an aggregate capitalization of $1,372,000, were chartered today. They include:

Manhattan.

Herbert, McLean, Purdy & Co., realty—Morris & Morris, 154 Nassau St. $10,000
1,024 Sixth Av. Realty Co.—H. Goldman, 120 Broadway. 150 shs com
Business Libraries—F. R. Bailey, 150 Nassau St. 500 shs com
Tenos Grated Cheese Corp.—A. R. Syran, 52 Wall St. 200 shs com
Verite Exterminating Co.—Fay & Quinn, 1 Madison Av. 5,000
Bush Distributing Yard, lumber—Murray, Aldrich & Webb, 15 Broad St. 100,000
Price Lumber Corp.—J. A. Radeloff, 66 Court St., Brooklyn. 20,000
Trade Publishing Co.—Police Journal, 110 West 34th St. 10,000
Synthetic Sponge Products Corp.—A. C. Vaccaro, Manhattan. 500,000
United Business Equipment Corp., securities—Franchot, James & Warran, Graybar Building. 200 shs com
Copley's Clothes—E. Weitzner, 51 Chambers St. 5,000
Premet Sales Company—M. Fox, 51 Chambers St. 100 shs com
Nemrico Holding Corp., realty—Shapiro & Frieder, 225 Broadway. 10,000
Gusawill Holding Co., realty—E. Mehl, 200 Belmont Av., Brooklyn. 5,000
Horowitz Coat & Suit Co., apparel—S. Horowitz, 469 7th Av. 10,000
F. & G. Capitol Products Co.—W. D. Sandler, 160 Broadway. 20,000
New York Piece Felt Corp., apparel—R. Honigman, 2 Lafayette St. 2,000
Hyams & Co., textiles—H. Goldstein, 270 5th Av. 10,000
Delight Dress Co., apparel—H. Weiss, 302 Broadway. 5,000
Progressive Appliance Corp., realty—W. Klein, 11 Park Place. 50,000
Stierer Stationery Service, merchandise—C. J. Merson, 236 Broadway. 10,000
York Buying Corp., apparel—H. Pomerantz, 150 Nassau St. 100 shs com
United Automatic Machine Corp., securities—Grimes, Buck & Smith, Manhattan. 200 shs com
Hebrew National Kosher Sausage Factory (reorganization)—A. M. Dreyer, 44 Court St., Brooklyn. $100,000 pf, 1,300 shs com
J. Tiso-Isty, apparel—A. Schatz, 231 Broadway. 40,000
Franklin Participants, securities—Roosevelt & O'Connor, 120 Broadway. 2,000
Flato Painting Co.—S. S. Streit, 521 5th Av. 10,000
Sheltex Oil and Distributing Corp.—Cohen, Rosman & Raff, 1,440 Broadway. 20,000
Rock 2 Dr. realties—N. Feldman, 50 East 42d St. $10,000 pf, 2,200 shs com
C. & M. Spitzer, apparel—Scheiber, Gray & Kaplan, 522 5th Av. 50,000
Spitzer Neckwear Co.—Same as above. 50,000
Harhill Press, printing—A. M. Higgins, 55 Liberty St. 200 shs com

Bronx.

Reibro Realty Corp.—A. A. Friedman, 1,440 Broadway. $10,000
Bellwin Radio Corp.—M. Feltin, 200 East 161st St. 20,000
Triplex Dryer Corp., dry lumber—L. S. Sherman, 51 Chambers St. $100,000 pf, 5,000 shs com
Nuarb Realty Corp.—S. Natapoff, 1,548 Westchester Av. 10,000
Omaha Butter Corp., dairy products—W. B. Sandler, 160 Broadway. 20,000
International Swimming Pool and Roller Skating Rink—Manfried & Warner, 1,440 Broadway. 10,000

Brooklyn.

Fox Leather Goods Co.—Cohen & Sieppin, 299 Broadway, Manhattan. $10,000
Mountain Side Farms, dairy products—Ramen & Fier, Brooklyn. 10,000
Jacob Hartzloff, paints—Rubinton & Coleman, 32 Broadway, Manhattan. 5,000
A. Z. Trading Corp., realty—M. Schulman, 1,709 Pitkin Av. 20,000
D. B. Clothes Shops—M. Epstein, 305 Broadway, Manhattan. 10,000
Bordens Luncheonette—J. W. Umans, 277 Broadway, Manhattan. 3,000
Affiliated Cleaners and Dyers—Brickman & Petsen, 50 Court St. 100,000
Spitz The Florist—S. H. Stollar, 38 Park Row, Manhattan. 10,000
Samuel L. Spitz—Same as above. 10,000
W. Stern Furniture Studios—A. Shabshelowitz, 1,440 Broadway, Manhattan. 100,000
Bismarck Estates, realty—E. Bass, 51 Chambers St., Manhattan. 100 shs com

Queens.

Mount Judah Monument Works—S. Lipston, 478 Gates Av., Brooklyn. $5,000
Queensboro Parquet Floor Co.—H. W. Sharkey, 63 Park Row, Manhattan. 10,000

Other Localities.

Caruso Realty Corp., New Rochelle—W. Dewer Jr., 15 Moore St., Manhattan. $10,000
Dunlop Investors, Kenmore, securities—Kenefick, Cooke, Mitchell & Bass, Buffalo. 2,000 shs com
Suffolk Investing Corp., Islip, realty—Robbins, Wells & Housel, Bay Shore $100,000 pf, 1,000 shs com
Auburn-Lynbrook Motors, Ltd., Lynbrook, autos—B. Konun, Rockaway Beach. 20,000
Healthatorium, Oneida, gymnasium—B. E. Golder, Utica. 10,000
Prince A. Whitely Trading Corp., Albany, securities—Sullivan & Cromwell, 120 Broadway, Manhattan. 200 shs com
Frontier Utilities Co., Massena, securities—Hughes, Schurman & Dwight. 100
Broadway, Manhattan 10,000 shs com
John J. Henry & Sons, Fayetteville, furniture—Lee, Clasen & Francis, Syracuse 25,000

NEW JERSEY CHARTERS.

Special to The New York Times.

TRENTON, N. J., Aug. 29.—These charters were filed today:

Pleasant Valley Land and Improvement Co., Newark, realty—Zucker & Goldberg, Newark. $125,000
Max Rosen, Inc., Newark, contractors—Charles B. Clancy, Newark. 100,000
F. W. & W. Realty Co., Paterson—Philip R. Lacker, Paterson. 100,000
Larose Holding Co., Newark, builders—Victor H. Schleicher, Newark. 125,000
Lefkowitz-Elias Co., New Brunswick, groceries—Augustus C. Streitwolf, New Brunswick. 200,000
Independent Oil Co. of America, Paterson—Braslin & Braslin, Lyndhurst. 1,000 shs com
Kenbrooke Realty Corp., Jersey City—Corporation Trust Co., Jersey City. 500 shs com
Beria Bros., Inc., Newark, plumbing business—Mortimer Eisner, Newark. 500 shs com
Coppersmiths, Inc., Paterson—Frederick W. Van Blarcom, Paterson. 100,000

DELAWARE CHARTERS.

Special to The New York Times.

DOVER, Del., Aug. 29.—These charters were filed today:

Empire Corp., Dover, Del., stocks, bonds—United States Corp. Co. 3,000,000 shs com
Participating Equities, Inc., Wilmington, Del., stocks, bonds—Corporation Trust Company of America. 100,000 shs com
Verville Aircraft Co., Wilmington, Del.—Antonio Fiugeri, Wilmington, Del. $1,000,000, 20,000 shs com
Motor Tankship Corp., Wilmington, Del., boats—Corp. Trust Co. of Amer. $2,500,000
The American People's Bank of Public Information in the United States, Inc., Wilmington, Del., general publishing, information bureau—Delaware Charter Company. $1,250,000, 1,000 shs com
Indiana Colitic Stone Corp., New York, minerals—Orem T. Wharton, Dover. 1,000,000
United States Dining Car Corp., New York, restaurants—Orem T. Wharton, Dover, Del. 1,000,000
McKendrie, Gaskill & Co., Chicago, Ill., stocks, bonds—Arley B. Magee, Dover. $200,000, 7,500 shs com
Musical Discs, Inc., Philadelphia, Pa., musical instruments—Corp. Guarantee and Trust Company 550,000
Clarks Velvatan Corp., New York, patents—Orem T. Wharton, Dover, Del. 500,000
Vineland Trap Nest Poultry Corp., Wilmington, Del.—Corporation Trust Company of America. 500,000
Sharfarman Lewis Co. of Delaware, Wilmington, Del., chain stores—Corporation Trust Company of America. 1,000 shs com
Development Corp. of America, Pontiac, Mich., patents—Franklin L. Mettler, Wilmington, Del. 200,000
Liberty Mines, Inc., Wilmington, Del.—Colonial Charter Company 250,000
Laminated Wood Furniture Co., New Rochelle, N. Y., lumber—American Guarantee and Trust Company 200,000
Shore Resorts Co., Philadelphia, Pa., realty—Corp. Guarantee and Trust Co. 1,000 shs com
Warrendale Production Co., Warrendale, Pa., oil, gas, mineral lands—Capital Trust Company of Delaware 100,000
Interstate Sun Terminals, Inc., Wilmington, Del.—Corp. Service Co. 100,000
Llewellyn Corp., Detroit, Mich., types, cement blocks, bricks, tile—Franklin L. Mettler, Wilmington, Del. 100,000
Washington Fuel Oil Engine Co., inc., Philadelphia, Pa., machinery—Corporation Guarantee and Trust Company 100,000
Berwyn Finance Corp., Wilmington, Del., loan money—Franklin L. Mettler, Wilmington, Del. 100,000
The Art Kraft Sign and Sales Co., inc., Detroit, Mich.—Filer not given. 100,000
Guyencourt Nurseries, Inc., Wilmington, Del., horticulture—William S. Porter, Wilmington, Del. 2,000 shs com
Young Investment Co., Dover, Del., stocks, bonds—United States Corp. Co. 65,000
Pittsburgh N. D. Buffalo Fast Freight Co., Wilmington, Del., motor vehicles—American Guarantee and Trust Co. 1,000 shs com
Pittsburgh and Buffalo Fast Freight Co., Wilmington, Del., general trucking—American Guarantee and Trust Co. 1,000 shs com
Auto Wash and Lubricating Co., Inc., Philadelphia, Pa.—Sam H. Carson, Dover, Del. 1,000 shs com
Atlantic Exploration Co., New York, N. Y., minerals—United States Corporation Company, Dover, Del. 1,000 shs com
Metropolitan Distributors Co. of Pittsburgh, Williamsport, Del., motor vehicles—Corporation Trust Company of America. 25,000
Englorsy Corp., New York, stocks, bonds—United States Corp. Co. 10,000
Interstate Credit Corp., Wilmington, Del., stocks, bonds—United States Corp Co. 100 shs com
United American Shares Corp., Wilmington, Del., stocks, bonds—Corporation Trust Company of America 100 shs com

BUSINESS RECORDS

BANKRUPTCY PROCEEDINGS.

SOUTHERN DISTRICT.

Petitions Filed—Against

FISHERIES ICE CORP., 26 Peck Slip, by Mike Palumbo on a claim for $5,000.

Petitions Filed—By

WATERSON, BERLIN & SNYDER, INC., music publishers, 1,587 Broadway.—No schedules filed.

ANNIE DAVIS, nurse, 2,107 Seventh Avenue.—Liabilities, $4,464; no assets.

Schedules Filed.

GERALD H. ATTANASIO, building contractor, 2,130 Quimby Avenue.—Liabilities, $30,823; no assets mentioned.

DAVID GOLDSTEIN, salesman, 806 Ralls Street.—Liabilities, $4,642; no assets.

EASTERN DISTRICT.

Petitions Filed—Against

TASHMAN, INC., paints and hardware, 102 Gerry Street, Brooklyn, by A. C. Horn & Co. for $1,500, Twin City Shellac Co., $155, and John McQuade & Co., Inc., $434.

Petitions Filed—By

ANNA MORFICO, housewife, 120 Thirteenth Street, College Point, L. I.—Liabilities $2,043 and no assets.

LOUIS CHAMOY, builder, 1,313 West Twelfth Street, Brooklyn.—Liabilities $54,638 and no assets.

ABRAHAM GOCH, cloak operator, 1,618 Prospect Place, Brooklyn.—Liabilities $1,823 and no assets.

SAMUEL STERN, salesman, 1,820 Park Place, Brooklyn.—Liabilities $3,574 and no assets.

FERDINAND C. CAMPBELL, telegrapher, 92-21 214th Street, Queens Village, L. I.—Liabilities $8,310 and assets $355.

IN OTHER DISTRICTS.

ROCHESTER, N. Y., Aug. 29.—George H. Anson, a civil engineer, filed a petition in bankruptcy today with liabilities of $65,000 and assets $15,000.

Special to The New York Times.

UTICA, N. Y., Aug. 29.—William W. Manning, station master, of Utica, filed schedules in bankruptcy today, showing liabilities $21,305; assets $300.

JUDGMENTS.

Filed yesterday, the first name being that of the debtor.

In New York County.

Andrews, Ruth E.—Forty-one Fifth Avenue Corp. $312.09
Sarenson, Herman—Gimbel Brothers, Inc. $252.11
Bachrach, Jemie—Max Kaufman & Co., Inc. $211.35
Buddy, Louis, M.—H. Lewis. $2,523.21
Bunce, Wm. E.—Hale's Bedding Stores, Inc. $680.75
Rayukas, Leon M.—S. Lemole. $725.10
Broadway Beekman Building Corp.—Harry Finkelstein and Louis Michel—I. Rosik et al. $534.20
Chandell Realty Co., Inc., and Chas. F. Thompson—L. Solomon & Son, Inc. $338.22
Cahan, Louis H.—Conlew, Inc. $25,171.03
Du Bon, George—W. C. Mackenzie. $275.90
Silver Talmer Corp. and Fleischmann Earling Realty Corp. and Benjamin J. Shiverts—E. S Mellus et al. $17,283.81
Benson, Simon—Same. $1,276.90
Edwards, Robert—Weber-Bunke-Lange Coal Co. $290.81
Gelwin Hat Co., Inc.—Excelsior Mills, Inc. $167.30
Groshell, Oscar E.—Gimbel Brothers, Inc. $265.45
Garden Prospect Building Corp.—Century Indemnity Co. $266.17
Galon, Francisco—Greater City Surety and Indemnity Corp. $500.00
Goldstein, Jacob—Risjo Realty Corp. $1,437.10
Galinsky, Reuben H.—Scheiter & Kaplan. $335.35
Gretz, Coleman—M. Varle. $556.66
Hausman, Sam, and Samuel Unger—Scranton Lace Co. $149.35
Hauser, Georgia T.—Gimbel Brothers, Inc. $800.92
Jacobs, Wm. K.—Square Drive Tourist Corp. $225.60
Jasper, Israel and Benjamin—Brown Shoe Co., Inc. $147.73
J. Finsolvin & Co., Inc., and Jacob Rothstein—Conlew, Inc. $1,025.64
Kaufman, Rose—Ludwig Baumann & Co. $455.79
Knight, Elizabeth and Kimble—M. E. Moffett $169.50
Kahn, Samuel—Gimbel Brothers, Inc. $231.46
Keenan, Thomas—A. J. Amith. $288.54
Kabla, Mary—Frank L. Burns Coal Co., Inc. $270.20
Lawrence, Frank W.—Barclay Realty Co., Inc. $498.42
L. A. Scott & Co., Inc., and Louis A. Scott—Congress Arch Co., Inc. $3,606.00
Logo, James V.—La Notizia Pub. Co. $514.72
Leonard, John, and Equitable Surety Co., People. $3,000.00
Llam Realty Corp.—Madison Investing Co., Inc. $9,068.27
Marcus, Isidor and Dora—Giuseppe Puglia, Inc. $290.67
Morse, Robert—G. M. Nelson. $109.25
Mawer Leather Goods Co., Inc.—Western Leather Co., Inc. $306.60
Milligan, David K.—L. A. Rosenheim. $1,666.91
Mamet, Isidor Max and Moe; Hyman Kam and Max Kantor—Chemo Pub. Co., Inc. $581.60
Medal, James—Ludwig Baumann & Co. $614.85
Martin, Samuel H.—R. E. Kempner. $1,700.94
Same—Same $10,441.17
Ninth Av. R. R. Co.—M. L. Cook. $2,147.51
33 Court St., Inc.: Martin H. Weinstein, Samuel Maklind, Sidney S. Sachs and Kingston Finance Corp.—L. Brandt. $68.50
Peabody, George—Hoosac School. $1,710.45
Rosen, Murray, and Vincent Pallerino—A. Krosiak $119.58
Ricci, Leone—T. Hassalacher. $114.63
Rohleder, Charles—A. Leonard. $7,553.85
Read, William A.—N. Y. United Hotels, Inc. $5,138.37
Sanders, Katherine J.—130 Washington Place Holding Corp. $127.60
Schultz, Isaac H.—R. C. Williams & Co., Inc. $136.83
Stichman, Abraham W.—Frank L. Burns Coal Co., Inc. $429.35
Sims, John T.—United States Radiator Corp. $924.26
Scarmullin, John, Philip Wolf, Inc., and John Scarmullin—Corn Exchange Bank and Trust Co. $2,520.29
Sarf, Irving, and Detroit Fidelity and Surety Co.—People, &c. $500.00
Sesack Morris and Esther—S. Brim. $439.00
Sharonow, Irving—Brooklyn Daily Eagle $10,000
Schoenfeld, Abraham—Gimbel Brothers, Inc. $120.74
Simkowitz, Binn—Gimbel Brothers, Inc. $358.75
Stivanello, Accotino and Consolidated Theatrical Costume Co., Inc.—P. J. Ryan $418.55
Snow, Marie L. and Thomas B.—Frederick Loeb-Bernheim, Inc. $1,250.00
Tarnoski, John—N. Y. Telephone Co. costs $100.65
Tarnoski, Joseph, by guardian—Same, costs, $100.65
Tannenbaum, Samuel—Starobin Electrical Supply Co., Inc. $178.16
Brown $584.41
Tugendhaft, Sol B. and Lewis Ehrlich—F. V. Tortello & Co., Inc.—Century Indemnity Co. $275.76
Walnut Hill Realty Corp. and Harry Karp—Inter-Urban Coal Co., Inc. $302.54
White, Earl A., and Albert A. Barchas—Lee Pfanke Finance Corp. $438.40
Wall, Elena—One Fifty One East 158th St. Corp. $143.15
Welch, Joseph E.—United Clear Stores Co. of America $380.66
William Stuber Construction Co., Inc.—National Surety Co. $178.02
Wise, Philip—Corn Exchange Bank and Trust Co. $2,817.18

In Kings County.

Weiner, Frances, et al.—Prospect Coal Co., Inc. $56.25
Wittman, Isidore, et al.—Same $82.13
Thompson, Marion—Midwood Trust Co. $1,363.82
Sand, Emil—Frank Parisi et al. $852.20
Schultz, Samuel—Republic Pipe and Iron Corp. $225.55
Santilippo, Frank—Prospect Coal Co., Inc. $146.75
McGuire, James—Frank Parisi et al. $127.40
Mellish, Anna L.—Harry W. Mead. $536.90
Kolly, Frank J.—Universal Heating Co. $185.90
Katzoff, David—Samuel Strauss. $1,437.70
Hawthorne, Amy—Colonial Discount Co., Inc. $65.56
Halpern, Nathan, et al.—Waldstar-Stevens Co., Inc. $97.40
Engers, Robert—Colonial Discount Co., Inc. $113.56
Dornstein, Sam—Peter L. Mundr. $1,964.92
Cerrechi, Frank—Prospect Coal Co., Inc. $125.80
Lavender, Benjamin—Kalmer Builders, Inc. $157.53
Ray, Simon—New York Telephone Co. $89.35
Woodrich Engineering Co., Inc.—The Chat, Inc. $865.90
Rinzler, Sam—Rubel Coal and Ice Corp. $226.62
Levy, Sylvia—Same $146.53
Hoffman Construction Co., Inc., et al.—Domenico Santopietro $2,942.20
Same—Same $1,474.45
Same—Same—Same $2,453.70
Shindel, Wolf—Standard Oil Co. of New York $2,784.41
Coney Island Boiler Cleaner Co., Inc.—Brooklyn Edison Co., Inc. $1,978.17
Abramowitz, Lazar—Harry Goldstein et al. $2,906.16
Kahane, Emil—International Provision Co. $6,609.17
Howard, Edward Harry—U. S. Industrial Alcohol Co., Inc. $248.00
McDonald, Clarence et al.—Samuel Helper et al. $10,386.93
Kaplan, Henry E.—Rubel Coal and Ice Corp. $136.06
Same—Same $18.05
Fifth Avenue Candy Shop, Inc., et al.—Same $152.36
Ke-Pe Holding Co., Inc., et al.—Same $358.42
Clemons Holding Corp.—Same $191.95
Pokolik, Dora—Abraham Schwidel $68.71
Gold, Samuel—K. R. H. Amusement Corp., Inc. $357.05
Di Monda, Rudolph—Dominic Starace. $105.40
Sorenson, Harold—James A. Fortune & Co., Inc. $395.79
Galluppo, Michael—Julius Butsch $2,096.81
Cacace, Rosavia—Annie Marks $940.17
Birnbaum, Max, et al.—Rubel Coal and Ice Corp. $250.00

In Bronx County.

Agliori, Peter—Murtha & Schmoll Co., Inc. $5,192.40
Alfred Holding Co., Inc., Alfred and Anna Mullo—L. Chiolo et al. $31,915.51
De Garlia, John and Josephine—McNulty Bros. Coal Co., Inc. $513.68
E. M. Havens Holding Corp. and William Westerfield Havens—H. F. Fischbach. $24,500.16
John Schneider Jr., Inc.—Industrial Comm. N. Y. $150.00
Cambria, J. A.—Title Guarantee & Trust Corp. $231.35
Dolan Brick Co., Inc.—Joseph U. Dolan $2,540.00
Garretson, Louis J.—Title Guarantee & Trust Co. $231.35
Hobert, Rose—Rony Piccetelli $2,500.00
Jacobson, Clarence C.—Ada Goldberg. $1,576.93
Laconti, James—New York Title & Mortgage Co. $623.97
Lambert, Constantine—New York Telephone Co. $110.85
Marks, Elkan B.—William C. Orton $4,538.89
Poverstein, Henrietta—New York Telephone Co. $41.28
Rabinowitz, David—Title Guarantee & Trust Co. $136.55
Richmond Importing Co.—Union Cash Grocery Co. $169.04
Wood, James H.—Theodore Ronaldo. $229.31

In Westchester County.

Abromovitz, Hyman: Rubin, Harry: Rubin & Abromovitz—Maury Golding et al. $222.75
Gurran, Joseph—Rizzuto Motor Co., Inc. $283.35
Rich, Shirley—Lucetta Girl Coat Co., Inc. $101.42
Pettit, Carl E.—Eugene Russell $116.77
Blenet, Ernest; Blener, Kurt; Ernest Blener & Son—Clay & Warren, Inc. $355.31
De Duvo, "David"—De Ruvo, D.—Servan Company, Inc. $172.27
Mahoney, Laura R.—Same. $42.32
Bowman, Henry—Same $41.28
Pravid, Mary—Same $28.18
Carcioli, "Charles"; Carcioli, C.—Same. $165.48
Lutomski, Joseph—New York Butchers Dressed Meat Company. $2,029.92
Board of Education Union Free School District No. 1, Pelham, N. Y.—George W. Kelly. $7,111.65
Davenport, George W.—Harry Arestaky, et al. $165.92
Sferris, Michael; Theck, Thomas; Tom's Coffee Pot—Albert Ehlers, Inc. $212.30
Williams, Hester—Minnie Favor $52.00
Chandell Realty Co., Inc.: Thompson, Charles R.—Murray Hill Tile Marble Co., Inc. $748.42
Houser, George M.—Keller, Houmann, Thompson Company $285.61
Doepel, William F., as adm.: Doepel, Mary M., decd.—Donohue, M. Doepel. $6,000.34
Ellison, Richard—Elmer E. Delaney. $616.28
Demuret, David H.—William G. Ross. $469.65
Richards, Howard G.—The John C. Winston Company $56.02
Edgerton, Charles—Arthur Pfaiser. $28.97
Carey, Martin—John A. Wells Oils Inc. $41.67
Crocker, William F.—Baldwin National Bank $80.45
Gombert, Edward and Bertha, and Thomas F. O'Keefe—Isaac Farshelsky. $75.38
Wicks, William J. and Mary—Nassau Sand Co. $963.24
Carruth, J. E.—Servas Co., Inc. $190.11
Dantes, C. W.—Same $46.85
Miller, Flora Z.—Same $145.00
Brajkovich, Charles—Bloomingdale Brothers Factors, Inc. $560.22
Kahn, Charles R.—Balla & Stieglitz. $2,511.05
$2,511.05
Heimowitz, Jacob and Meyer, and Isidor Goldberg—John M. Rudiger. $1,076.65
Dubroff, Morris A.—Knickerbocker Carpet Co. $250.29
Dubroff, Morris A., and Dubroff Motor Sales—Knickerbocker Carpet Co., Inc. $187.25
Jacobs, Wallace S.—Bertram W. Bernstein. $125.00
Kahn, Charles R.—Wallace S. Jacobs $125.00
Dworschak, Julius—R. Bailey & Sons, Inc. $256.22
Bunce, John S.—John W. Mosury & Sons. $434.17
Scarfidois Realty Corp. and Nick McNamara—Frank D. Creamer & Co., Inc. $394.20
Wilanowski, Frances—Salmon Realty Co., Inc. $630.07
Gilhooley, Ray—Browning, King & Co. $102.62
Stefano, Margaret—Dependable Roofing Co. $83.15
Caine, Stuart L. and Clifford, and Caine Bros.—Stanley E. Clark. $194.26
Mattutinovich, Rose—Island Park, Long Beach Bank of New York $975.55
Doktor, Ethea B.—Benjamin Felder. $365.31
Dabe, Thomas R.—Viola Steiner. $4,289.80
Tapart, Louis—

CHAMBER TO FIGHT BRONX INCENDIARIES

Votes $5,000 Fund to Bring to Justice Men Responsible for 11 Apartment House Fires.

TO OFFER $1,000 REWARD

Billingsley Says Building in Borough Is Virtually Paralyzed, With 50,000 Men Idle.

Logan Billingsley was authorized yesterday by the Bronx Chamber of Commerce, of which he is president, to spend not more than $5,000 to bring about "the arrest and conviction of the incendiaries" who in the past two months are said to have set fire to eleven large apartment houses under construction in the Bronx, causing damage amounting to several million dollars. Racketeering in the building industry has been held responsible for the fires.

The authorization was in the form of a resolution presented by William A. Cokeley, real estate appraiser, and adopted unanimously at a luncheon meeting in the Concourse Plaza Hotel. Mr. Cokeley cited figures showing that while building in Manhattan has shown large increases in the past two years there has been a marked decrease in building in the Bronx in the same period. He intimated that Bronx builders agree that racketeering in the industry has brought about the decline.

Charles V. Halley Jr., former Public Service Commissioner, expressed the hope that other organizations in the borough would follow suit by setting aside sums for dealing with the situation.

"It cannot be denied," Mr. Halley said, "that a certain element is working very much against our building industry, which is so vital to the welfare of the Bronx. No solution is as yet in sight. Perhaps the offer of rewards would prove fruitful."

Mr. Billingsley said after the meeting that building in the Bronx is practically paralyzed, with all business strongly affected. Probably 50,000 men in the building and allied trades have been thrown out of work, he said.

"I will use the $5,000 to employ the men I need to cooperate with District Attorney McGeehan in his investigation," Mr. Billingsley said. "A $1,000 reward for the arrest and conviction of persons responsible for these fires will be posted immediately."

A resolution that a telegram be sent to President Hoover, registering the protest of the chamber against the killing of Jews in Palestine, was read by the Rev. James Dunnigan and adopted.

State Senator Benjamin Antin spoke on the proposed recreation park along the Pelham Bay waterfront, a project which the chamber has endorsed.

WESTCHESTER RATES ON ELECTRICITY CUT

Reductions Ranging From 3½ to 17% Are Announced by Lighting Companies.

Special to The New York Times.

WHITE PLAINS, N. Y., Aug. 29.—The Westchester Lighting Company and its affiliated companies, the Northern Westchester Lighting Company and the Peekskill Lighting and Railroad Company, announced today a reduction in electric light rates which to the average consumer will mean a saving of from fifteen to thirty-five cents a month.

Under the revised schedule, which will be filed with the Public Service Commission late this week, the electric lighting bills of residential and commercial customers will be reduced from 3½ to 17 per cent, depending upon the territory supplied and the amount of energy used. It is estimated that the rate cut will mean an aggregate saving to consumers of $500,000 annually. The rate probably will become effective Oct. 1.

The merging of the three lighting companies serving the county will mean a reduction in differential when completed this Fall, according to Eugene H. Rosenquest, president of the Westchester Lighting Company.

"A differential in the electric lighting rates in the respective territories covered by these companies," he says, "will be reduced substantially with the merging of the Westchester Lighting Company, Northern Westchester Lighting Company and the Peekskill Light and Railroad Company. This amalgamation, which we fully expect to consummate this Fall, will be delayed several months owing to certain imperative formalities, legal adjustments, &c., that must first be met. This amalgamation, when effected, will effect certain economies, and some of these savings we have anticipated in the proposed readjustment of rates of the Northern Westchester and Peekskill companies."

It is pointed out that the present reduction is the third in three years, the total saving having amounted to $1,500,000.

CARPENTIER HAS NEW NOSE.

Boxer Found Battered Old One a Drawback in Hollywood Films.

HOLLYWOOD, Cal., Aug. 29 (AP).—Although Georges Carpentier of France, former boxer of renown, has been a member of the film colony here virtually since he retired from the ring, he doesn't believe today his friends will recognize him. He has a new nose.

A plastic surgeon removed the bandages last night. In explaining his reasons for wanting a new model nose, Carpentier said: "When some 200 prize-ring opponents work on your beak, why the old beezer is bound to deteriorate to a point of disadvantage in the pictures."

He said he "traded in" part of an ear toward the new nose.

Tolls of Albany Post Road Deteur.

Special to The New York Times.

WHITE PLAINS, N. Y., Aug. 29.—County Engineer [illegible] MacDonald urged today that northbound New York motorists avoid using the Albany Post Road in Dobbs Ferry and Hastings during the holiday week-end. He said the road, though passable, is torn up and heavy traffic would result in tie-ups. He suggested that motorists northbound along the Hudson River use the Saw Mill River Parkway or Central Avenue, which tie into the Albany Post Road at Tarrytown or Ossining.

LATEST DEALINGS IN REAL ESTATE

PAGE ESTATES BUY WEST 99TH ST. SITE

Enlarge Plottage at Central Park West Corner in New Deal.

YORKVILLE FLAT IS SOLD

O'Brien Estate Disposes of Old Holding on Third Avenue—Apartments for 14th Street.

The three five-story apartment houses at 13, 15 and 17 West Ninety-ninth Street have been purchased by the Page Estates, Inc., Elmon C. Gillette, president, it was announced yesterday by the purchasers. This purchase adds to the holdings of the Page Estates, Inc., at the northwest corner of Central Park West and Ninety-ninth Street, giving the buyer a plottage of more than 20,300 square feet. John J. Meenan acted as broker in the sale of the property, which was sold by the Hartee Realty Corporation.

A Yorkville parcel held for forty years by the O'Brien estate has been sold through Morris Levin and Irving I. Mayer, brokers. The property consists of a five-story apartment house with stores at 1,722 Third Avenue, on a lot 25 by 80 feet. The property adjoins the southwest corner of Third Avenue and Ninety-seventh Street, which was recently sold by the same brokers for the Davis estate.

The five-story apartment house at 186 East 104th Street, adjoining the corner of Third Avenue, was resold by Samuel Sason and Arthur Lichtner, brokers, to D. D. Glanz, attorney. A resale of the property is pending.

An investor bought the four-story apartment house at 425 West Forty-eighth Street, between Ninth and Tenth Avenues, from the Lo Re Realty, Inc. The house is on a lot 25 by 100 feet and was sold through G. Tuoti & Co., brokers.

In the Sheridan Square section, the six-story apartment house at 85 Christopher Street was sold by the Manpel Realty Corporation to the Recar Realty Corporation. S. H. Lesser was the broker.

An elevator apartment house with stores is to be erected in West Fourteenth Street as the result of the formation of the Eighth and Fourteenth Street Realty Corporation, of which Irving Judis is president. The corporation has leased from the 244-46 West Fourteenth Street Corporation the two five-story and one four-story buildings at 244-248 West Fourteenth Street. The lease is for twenty-one years, with two twenty-one-year renewals.

The property has a frontage of 74 feet and a depth of 103 feet, near Eighth Avenue. At the expiration of the present leases the corporation plans to erect an apartment house with stores, according to Feltenstein & Rosenstein, attorneys representing the leasing corporation.

ANNOUNCES NEW MEMBERS.

Real Estate Securities Exchange Adds to List of Traders.

The New York Real Estate Securities Exchange, Inc., which is to begin trading Oct. 1, yesterday announced the names of its membership through "L" and "R," as follows:

Samuel Levy, Frederick Lewis, Emlen T. Littel, Edward A. MacDougall, John W. MacMiller, Daniel Edward McAvoy, Lawrence McGuire, Clarence G. Martens, Joseph M. May, Lewis H. May, John Joseph Meenan, Cyrus C. Miller, Joseph Milner, David M. Milton, Armin H. Mittlemann, Richard H. Moeller, Herbert Jacques Morris, Harris H. Murdock.

Also William Bryan Nash, Max N. Natanson, Charles F. Noyes, Jerome Roland O'Connell, Thomas J. O'Reilly, Vincent C. Peppe, Benjamin M. Phillips, Harry D. Phillips, J. H. Nr. Potter, Aaron L. Rabinowitz, S. Herbert Riesner, Francis F. Rosenbaum, Herman S. Rosenbaum, Abraham L. Rosner and George S. Runk.

Additional members will be announced shortly.

FIND SKELETON OF TRAPPER

Montana Forest Fire Fighters Uncover Tragedy Enacted Years Ago.

GREAT FALLS, Mont., Aug. 29 (AP).—The skeleton of a trapper undisturbed perhaps for half a century was uncovered by a forest fire in the Lewis and Clark forest when the cartridges in the dead man's gun were exploded by the heat.

Fire-fighting crews heard the explosions but were unable at the time to investigate because of the flames. The fire was controlled yesterday and the curious men returned to the spot where they had heard the shots.

They found the skeleton of the man, who apparently had been killed by an animal, where he had made his camp.

Beside him was a rifle, bearing the date 1873, and an old heavy iron skillet. A salt shaker, rusted almost away, and two bottles of poison of a type used by trappers also were found.

DEMAR WILL TEACH SCHOOL.

Famous Runner Named to Faculty of Keene (N. H.) Normal.

KEENE, N. H., Aug. 29 (AP).—Clarence Demar, famous Marathon runner, will become a member of the faculty of the Keene Normal School when it reopens the second week of September, school officials announced today.

Mr. Demar will teach printing, his trade, and will serve as assistant to the director of physical education.

He is to be married next month and it is expected that he and his bride will establish their home in one of the dormitories.

The Keene Normal School is the largest in New England. It is coeducational and attended by about 600 students.

Student Religious Leaders to Meet.

Special to The New York Times.

PRINCETON, N. J., Aug. 29.—A conference of the Student Councils of the Young Men's Christian Association, the Young Women's Christian Association and the Student Volunteer Movement for Foreign Missions will be held at Peddie School at Hightstown, near here, beginning Saturday and lasting until Sept. 6. About 225 delegates are expected from various parts of the country.

LEASEHOLD DEALS.

Lease of Broadway Corner at Thirtieth Street Is Sold.

The Shire Realty Corporation, Louis Shulsky, president, bought a twenty-one-year lease of the southeast corner of Broadway and Thirtieth Street held by the Realco Corporation, Conrad Glaser, president, from the Elgebia Realty and Improvement Company. The lease, which expires April 30, 1940, is subject to mortgages of $230,000.

The parcel, formerly the Hofbrau Haus property, comprises three four-story buildings and a two-story structure known as 1,214 and 1,216 Broadway and 32 and 34 West Thirtieth Street. Last July the Shire Realty Corporation bought from the trustees of Mary Ann Fitzgerald, deceased, the northeast corner of Broadway and Thirtieth Street, 100.8 by 73 feet.

Michael J. Ginnane leased to Edgar T. Greason the five-story building at 232-34 Front Street, adjoining the corner of Peck Slip. The lessee intends to sublet the property to fish dealers. He is said to be the largest individual holder of property in the fish market, being the owner of 152-58 South Street and the lessee of 154-57 South Street and 160 South Street, running through to 259 Front Street. Ryan-Brady, Inc., arranged the deals.

The Rolls-Royce Renting Company leased for ten years the building at 121 West Fifty-third Street from William Clancy, Horn & Burke were the brokers.

BRONX PROPERTIES SOLD

New Owners Acquire Vacant Parcels in the Borough.

A Long Island Sound beachfront property on Longstreet Avenue, near 177th Avenue, has been purchased by George T. Bernard from Edward F. Buschoid. The property fronts 50 feet on the Sound and has a depth of 200 feet, with a frontage on Longstreet Avenue of 75 feet. The Billingsley Realty Company was the broker in the deal.

As the site for a two-story garage and gasoline station, the unrestricted plot on Bronx River Avenue, just off the recently completed bridge at 174th Street, has been bought by a client of Siegel & Boneparth, brokers. The seller was the K. & T. Import Corporation.

An investor bought from the Alfano Construction Company, Inc., a three-story apartment house erected by the latter at the southeast corner of Hobart Avenue and East 194th Street. Harry A. Cokeley was the broker.

DEALS IN NEW JERSEY.

Sales of Properties in State as Reported Yesterday.

S. Pomeranz sold a fifty-three-acre tract in Millbrook, known as Jacob Weints's farm, taking in part payment two lots in Hicksville, L. I. Brownshield's Realty Service, Inc., arranged the deal.

C. Chontidis, tailor, leased for occupancy the one-story building at 81 Bank Street, Newark, from the Prudential Insurance Company of America. The Fiedler Corporation was the broker.

Darrow Sage, Harry Schnell and Edith Meyer Ramney bought new English type dwellings of ten rooms and four baths in Short Hills from the Higher Tranmere Company. The Allsopp Real Estate Agency arranged the sales.

HOUSING LOANS APPROVED.

Metropolitan Life to Finance Space for 974 Families.

Mortgage loans totaling $6,398,750 were authorized yesterday by the Metropolitan Life Insurance Company. Of this amount $6,059,450 was for city loans and $339,300 for farm loans. Included in the city loans were five loans on business buildings amounting to $100,500.

The housing loans were for 293 dwellings accommodating 314 families and nineteen apartment houses accommodating 660 families, altogether accommodating 974 families. These loans were scattered throughout fifty-seven cities and towns in the United States, the principal amounts being in the following: District of Columbia, $76,300; North Carolina, $114,800; Kentucky, $86,400; Ohio, $172,100; Michigan, $261,550; Illinois, $516,480; Minnesota, $128,050; Missouri, $101,000; Utah, $79,400 and Oregon, $66,400.

The farm loans were scattered in twelve States, the principal amounts being in Illinois, $163,000; Indiana, $66,950; Iowa, $68,000 and Nebraska, $40,000.

Campagna Buys in Connecticut.

Anthony Campagna, local apartment house builder, has bought the ten-acre shorefront estate of Harry S. Eckart at Shippan Point, Conn. The buyer contemplates developing the five-acre parcel between Shippan Avenue and Ocean Drive East for residential purposes. The main residence, which contains twenty-two rooms, may be converted into a clubhouse or a hotel. G. Harry Abbott and A. Frank Shaw Sr. arranged the deal.

REALTY FINANCING.

Loans secured by mortgages on the following properties were announced yesterday:

Manhattan.

Two four-story apartment houses at 303 and 305 East Seventy-ninth Street, $70,000 first mortgages at 6½ per cent, to Springer Realty Corporation; Quinlan & Leland, brokers.

Five-story business building at northeast corner of Washington and North Moore Streets, $50,000 first mortgage, five years, to W. & J. Realty Company; advanced by Title Guarantee and Trust Company.

West, the Brookstar Realty Company, Inc., William Stetter, president, bought the two four-story buildings at the southeast corner of Second Avenue and Forty-fourth Street from the Eleven Development, Inc., Moses Ginsberg, president; the former gave back a purchase money mortgage for $51,500, due in one year, at 6 per cent. There are prior mortgages of $97,000 on this property.

The 304-East End Corporation, Samuel M. Fox, secretary, gave a purchase money mortgage for $162,225 to the Realty Assets Corporation, Louis J. Kibbe, vice president, when the former purchased the northeast corner of East End Avenue and Eighty-second Street, on which there are six five-story apartments. The principal falls due Aug. 1, 1931, at 6 per cent; there are prior liens aggregating $462,175 on the parcel.

Bronx.

Six-story apartment house under construction on west side of University Avenue, 50 feet south of 183d Street, 50x100, to Aqueduct Avenue West Building Corporation, by Title Guarantee and Trust Company.

Queens.

Parcel at 127 Beach 115th Street, Rockaway Park, $30,000 to Seelig Realty & Construction Corporation; William F. Brunner, Inc., broker.

NEW ROCHELLE SITE IS SOLD TO BUILDERS

Mahaffey Company Gets Plot in White Oak Street—Other Westchester Deals.

B. Teague sold to the Mahaffey Construction Company of New Rochelle an apartment site on White Oak Street, New Rochelle, taking in part payment a new eight-room English-type house in Winyah Woods, New Rochelle. The apartment site is a block from North Avenue and a half block from the Mayflower School. The new owners have not announced their plans for the parcel, according to Prince & Ripley, the brokers.

The Bacon-Scarsdale Corporation sold a Colonial type house of eight rooms and three baths in Scarsdale Woods through Bruce & Corell, Inc., and Fox Meadow Estates.

Garnet N. Hughes, sales manager of the White Plains Motor Service, Inc., bought a seven-room English type house on Midchester Avenue, White Plains, from Max Shacknove. The buyer gave a 65-foot plot on Jean Place in part payment. Bruce & Corell were the brokers.

Mrs. Elizabeth Walsh sold a house of ten rooms and three baths at 266 Elderwood Avenue, Pelham Heights, to Richard R. Conant of New York City. Chauncey B. Griffen arranged the sale.

John E. Vilene and Dorothy Foshay each bought 80-foot plots on Parkview Drive in the Pleasant Ridge development at Pleasantville from H. A. Lockwood & Co. Joseph and Louis Mancuso bought a 60-foot plot on the same street.

SHRUB OAK GARAGE SOLD.

Northern Westchester Deal Shows Appreciation in Values.

A half-acre plot in Shrub Oak, east of Peekskill, bought six years ago for $1,000 and subsequently improved with a $15,000 building, has been sold for $45,000, according to Nicholas Kessel, the broker. The property, known as the Triangle Garage, was owned jointly by Milton Rowlinson and Mrs. Helen Garrick, actress, and sister of William Collier. The new owner is J. Jochim of the Automobile Necessities Company of Manhattan.

William Mead, who for a long time occupied a blacksmith shop on the site, bought the property for $1,000 in 1923 and installed a gasoline pump. A few months thereafter he sold the parcel to Mr. Rowlinson and Mrs. Garrick for $4,500, according to the broker.

Bell Telephone Laboratories Lease.

The Bell Telephone Laboratories have leased 35,000 square feet in the old Collier Building at 214 West Thirteenth Street and 60,000 square feet in the David Building at 250 Hudson Street for clerical, patent and drafting purposes. The organization now has nearly 4,700 employes, exclusive of those making vacuum tubes for the Western Electric Company, and occupies nearly all the space in the block bounded by West, Bethune, Washington and Bank Streets, in addition to two floors at Canal and Varick Streets.

Buys Second Suite in New House.

Warren M. Persons of Goldman, Sachs & Co., stockbrokers, has bought an apartment of seven rooms and three baths on the thirteenth floor in 40 Fifth Avenue, a 100 per cent cooperative, nearing completion, at the southwest corner of Eleventh Street, by the Calvin-Morris Corporation, from plans by Van Wart & Wein. According to Douglas L. Elliman & Co., the agents, Mr. Persons also bought an apartment of five rooms and three baths on the seventh floor of the building.

TRANSFERS RECORDED.

Transfers of real estate recorded in Manhattan yesterday included the following:

Avenue C, southeast corner of Second Avenue, 20x80; Clara Horn to Nellie Kunstler; mortgage $16,000.

Pinehurst Avenue, 28-30, 55x100; George J. Schreiber to Port of New York Authority; mortgage, $45,000.

West End Avenue, 805, 20x90; Clemencia de Socarras de Acosta to Isabel Leonard; mortgage, $37,000.

Second Avenue, northwest corner of Twenty-fourth Street, 24x97.7; William N. Schroeder to Catharine A. M. Rothermel et al., Brooklyn.

Second Avenue, 408, 26.6x100; Aristutelis Vezeris et al. to Triglia Realty Corporation, 22 East Fifty-fifth Street.

Sixth Avenue, 1,231, 25x100; 756 Seventh Avenue Corporation to Irrone Realty Corporation, 381 Broadway.

Washington Place, 7, 22x100; Marsha A. Moran to 15 Washington Place Corporation, 381 Broadway; mortgage, $40,836.

Rivington Street, 154, 27x100; Paul Ullman to Rhoda Greines et al., Brooklyn; mortgage, $8,000.

Wooster Street, 31, 22.6x100; George Cromwell to Railway Express Agency, Inc., 65 Broadway.

Eighteenth Street, 408-14 East, 92x100; Rosbern Construction Corporation to Nebur Construction Company, Inc., 1,306 Jerome Avenue.

Forty-sixth Street, 423 West, 25x100.5; 429 R6 Realty, Inc., to Guido Vaccari et al.; mortgages, $36,000.

Seventy-first Street, 208 West, 20x100.5; Katherine W. Arrowsmith to William S. Fenderson, Brooklyn; mortgages, $47,000.

Seventy-second Street, 326 East, 16.8x102.2; Leopold Hahn to 320 East Seventy-second Street Corporation, 49 Wall Street; mortgage, $25,700.

Seventy-second Street, 328 East, 16.8x102.2; Alice Kovar to same; mortgages, $25,700.

Seventy-fifth Street, 227-31 East, 85x102.2; John M. Van Doersler to Harold Depew, Lindner, N. J.; mortgage, $76,400.

Seventy-seventh Street, 245 East, 25x102.2; Joseph K. Rothols to Ellen Rothols; mortgage, $40,000.

125d Street, 130 West, 12.6x99.11; Josephus Commodore, Inc., to David C. Boone; mortgage, $5,300.

148th Street, 456-58, 150x99.11; Strumage Realty Company, Inc., to Puget Realty Company, Inc., 44 West Eighteenth Street.

MANHATTAN PLANS FILED.

LEXINGTON AV, 423 to 425, and Forty-fourth St, 122 East; three-story restaurant, 38.6x100.5; Nealar Realty Company, Inc., owner; M. Whinston, architect; cost, $100,000

GOERCK ST, 27, one-story garage, 23x100; G. Bazl, owner; L. A. Steinert, Architect; cost $10,000

Alterations.

WALL ST, 48 to 52; Pine St, 51 to 57, and William St, 43 to 51; three-story office; 44 Wall Street Corporation, owner; Trowbridge & Livingston, architects; cost, $25,000

SIXTH ST, 44 East; four-story dwelling; M. Kelly, owner; A. Catanese, architect; cost, $7,000

BRONX BUILDING PLANS.

Paulding Avenue, west side, 325 feet south of Van Nest Avenue, two-story dwellings, 25 by 45 feet; E. West, owner; F. J. Brennan, Architect; cost, $14,000.

Brown Place, northeast corner of 132d Street, one-story garage, 20x19 feet; J. Guth, owner; M. M. Del Gaudio, architect; cost, $1,000.

Morris Park Avenue, northeast corner of Adams Street; one-story garage, 42 by 20 feet; A. Brevich, owner; M. M. Del Gaudio, architect; cost, $1,000.

Narragansett Avenue, west side, 100 feet north of Lyons Avenue; two-story dwelling, 24 by 28 feet; L. Schang, owner; Sears, Roebuck & Co., architects; cost, $6,500.

BROOKLYN TRADING.

Two Housing Parcels Exchanged for Farm Acreage.

The Brownsville South Realty Company sold two two-family houses at 1,419 and 1,421 East Ninety-eighth Street, Canarsia, taking in part payment a 110-acre farm in the townships of Salem and Colchester, Conn. The farm includes a twelve-room house and a small lake. Brownshield's Realty Service arranged the deal.

Adeline Aschenbrandt sold through the same brokers a six-family house, with two shops, at 344 Ellery Street. She took in exchange a 235-acre farm with two sets of farm buildings in Middleburg, Schoharie County, N. Y.

The three-story stone dwelling at 111 Sixth Avenue has been sold by A. Trainor to a client of the Ralph Beattie Real Estate Corporation, broker in the deal, for occupancy. The same broker sold the three-story house at 122 Underhill Avenue for E. L. Selkirk, to a client, for occupancy.

QUEENS REALTY SALES.

Houses and Plots in Rockaway Area Are Sold.

Annie L. Verity of Lynbrook sold a house on Virginia Place, Far Rockaway, to Bessie S. Dreyer of Manhattan, who intends to occupy. The plot is 75 by 150 feet. Louis J. Unger and H. Frankfort & Son were the brokers.

John A. Langel sold two plots, 120 by 100 feet, on the east side of Beach 133d Street, between the Boulevard and Newport Avenue, Belle Harbor. William F. Brunner, Inc., the broker, also sold for Farrell's Real Homes, Inc., a house at 236 Beach 141st Street, Belle Harbor.

Purchases Site in Plandome.

William Schmelzel of Flushing has bought for improvement with a Colonial type house a plot 130 by 290 feet on the south side of Heights Road, Plandome, L. I. L'Ecluse, Washburn & Co. were the brokers.

Board Offices to Close Tomorrow.

The offices of the Real Estate Board of New York at 12 East Forty-first Street will be closed all day tomorrow and Monday (Labor Day).

BUSINESS LEASES.

Leases of space for business purposed announced yesterday included the following:

Fried & Adell, Inc., tailors, second floor in 517-519 Seventh Avenue; Irving J. Cohen, broker.

Green, Samuels & Feldman, floor in 28-30 West Thirty-eighth Street; Samuel Miller, floor in 102-104 West Thirty-eighth Street; Brown & Rudnick, floor in 16-18 West Thirty-sixth Street; the Fred Rosenberg Company, broker.

Eli U. Polak, men's furnishings; Rocco Ontuni, shoe repairing; Max Saldinger, fruits; Louis E. Becker, optical goods; Hyman Rosen, lingerie shop; Maiers & Sonsvers, luncheon; Hanscom Bakeries, Inc., entire store frontage, consisting of 100 feet at 3,320-3,332 Broadway; Adams & Co., brokers.

Standard Silk Dyeing Company, office and showroom in 156 Madison Avenue; the Cross & Brown Company, broker.

Moses-Rosenthal Company, space in 2 Park Avenue; and American Mineral Spirits Company and Keystone Oil and Manufacturing Division of the Central Commercial Company, space in the Bartholomew Building, 205-217 East Forty-second Street; the Cross & Brown Company, broker.

John Martin's House, Inc., magazine publishers, large space in 304 Fourth Avenue; Butler & Baldwin, brokers in conjunction with the Charles F. Noyes Company.

Robert E. Nusse, advertising, office space in 529 Madison Avenue; Douglas L. Elliman & Co., renting agents.

Horn & Hardart Company, store at the southeast corner of Broadway and 163d Street from the United Cigar Stores Company; Tankoos, Smith & Co., brokers.

David E. Fishel, Inc., importers, space in 1,974 Broadway; the Hagerstrom-Callen Company, broker.

Vivette Dress Company, Inc., floor in 545 Eighth Avenue; the Lester Levy Company, broker.

Needleman & Brammer, floor in 270 West Thirty-fifth Street; Katz & Wagner, floor in 463 Seventh Avenue; Rose Costume Company, floor in 310 West Thirty-fifth Street; the Lester Levy Company, brokers.

Dr. Robert O. Du Bois, offices in building being erected by the Brixton Development Corporation at 211-215 East Seventy-second Street; George H. Read & Co., brokers; Culyer Associates, agents.

Herman Rabinowitz, store in 2 East Thirty-third Street, for eight years from Sept. 1, at rentals of $6,000 for the first year and $6,600 for each of the next seven years; 1-15 East Thirty-third Street Corporation, Philip Mayerowitz, president, lessor. This is a sublease, the landlord holding under a land lease from James McCutcheon & Co.; Mr. Rabinowitz has assigned his lease to the May Day Lonchenette, Inc.

John J. Sullivan, Inc., in French Building, 551 Fifth Avenue; Albert M. Santos, larger quarters in 1,176 Broadway; Chichester & Co., Inc., on New Monroe, office in Vanderbilt Concourse Building, 53 Vanderbilt Avenue, through Albert B. Ashforth, Inc.; Cushman & Wakefield, brokers.

Para Rubber Company, store in 47-49 West Forty-sixth Street for two years, at gross rental of $160,000, from Samuel Stappler; Thomas Weber, store in 64 West Forty-second Street; Horn & Burke, brokers.

APARTMENT LEASES.

Ralph Trier, in 480 Park Avenue; Francis K. Holloway and Leo Van Etten, in 106 East Ninety-sixth Street; Dr. N. Kalnali, in 400 East Fifty-ninth Street; and R. E. Walker, in 237 Park Avenue; Pease & Millman, brokers.

Grace Latimer Wright, duplex apartment with garden in 205 East Sixty-second Street, from Mrs. Benjamin Wood; Lieut. Col. Ellison Gilmer, in 140 East Eighty-first Street; John Merriman, in 18 East Sixty-fourth Street; Charlotte Harriman, in 830 Madison Avenue; Mrs. Edward Stout, Inc., broker.

Everett W. Little, in 220 East Fifty-seventh Street, from Tishman Realty and Construction Company.

Edwin Muller, in 40 Fifth Avenue; Hewitt Morgan and Charlton Reynders, in 29 Washington Square; Pierson Gould, in 60 Washington Place; J. Irving Walsh, broker.

Alice Lawless, Marion H. Douglass, Mark Dale, G. Stephen Hemmings, Clifford A. Scudder, Algernon D. Black and Richard H. Squires, in 237 East Twentieth Street; Donald W. Brown, broker.

George F. Myers, in 13 West Eleventh Street; Frank D. De Luca, Arthur Burke and Jack Loon, in 61 Fifth Avenue; J. D. Holtermann and Thomas W. Phelps, in 20 West Eleventh Street; H. S. Hillyer & Co., brokers.

Louis E. Mayer, Dr. William J. Hammer, Edward Born, Lester Allen and Mrs. Boutain W. Halsted, in 820 West End Avenue, completing rental of building; William H. Whiting & Co., brokers.

Dr. Joseph B. Ross and Pauline Z. Gordon, in 41 West Seventy-second Street; Emil Bachler, in 107 West Eighty-ninth Street; Samuel Klein, in 144 West Eighty-sixth Street; L. J. Phillips & Co., brokers.

Henry Cabot Lodge, editorial writer, in 30 Gramercy Park North; Mrs. G. J. G. Nicholson, in house under construction at 1,260 Fifth Avenue; William Rosborough, in 825 Park Avenue; Bryant Woods, in 859 East Eighty-fourth Street; Miss Emily C. Kopf, in 20 East Forty-eighth Street; Mrs. O. C. Allen, in 877 Park Avenue; Douglas L. Elliman & Co., brokers.

Fred W. Graham Jr., in 2 Gracie Square; Robert Miller, John J. Lacue and Roy A. Floyd-Jones, in the Buchanan, 10 East Forty-seventh Street; Residential Management, building near completion at 400 East Fifty-eighth Street; Brown, Wheelock, Harris, Vought & Co., brokers.

AUCTION RESULTS.

By EDWIN J. McDONALD.

Monroe Street, 69, 40.6x80.2; six-story loft and store building; due, $16,000; taxes, &c., $1,180; to Joseph F. Stier, plaintiff, for $16,000.

By JOSEPH P. DAY.

St. Peters Avenue, northeast corner of Tratman Avenue; six-story apartment and stores; 144.8x200; due, $71,500; taxes, &c., $1,250; mortgage, $400,000; to Old Jerome Building Company, plaintiff, for $465,000.

By I. LINCOLN HEINE.

Barker Avenue, west side, between Union and Bridge Street; five-story flat; 25x37; to Joseph J. Durso, plaintiff, for $20,000.

PHILADELPHIA LOCATIONS FOR CHAIN STORES

We have exclusive charge of several most desirable locations:

Prominent corner on 15th Street near Chestnut; modern three-story building; lot 50x52. Available now for long lease.

Chestnut Street near 15th; 64x163 to rear street. In the same block as Dobbs, Whitehouse-Hardy, Cash's and others. Available November 1st for long-term lease.

Chestnut Street, opposite Wanamaker's. The finest shopping district. Improved 4-story building with elevators. Lot 20x104 to street.

J. T. JACKSON CO.
Realtors
16TH STREET ABOVE CHESTNUT, PHILADELPHIA

MANHATTAN.

Offices Showrooms
SMALL AND LARGE UNITS
174 MADISON AVE., Cor., 33rd St.
Also Corner Store 20 x 25
Apply Premises or Phone Ashland 6122.

Business Properties — HESS INC. — Algonquin 2700

QUEENS.

NEW EXHIBIT
JACKSON HEIGHTS
Apartments and Houses
floor plans and complete information at
14 East 41st St.
N. Y. City, 4th Fl.
THE QUEENSBORO CORPORATION
Jackson Heights, N.Y. City

APARTMENTS FOR SALE OR TO LET.
Unfurnished—East Side.

At JACKSON HEIGHTS
Especially moderate rentals now in force on a limited number of garden apartments
INSPECTION INVITED NOW
Handy maid service arranged
7 Rooms—3 Baths From $190 to $200
6 Rooms—2 Baths From $135 to $150
4 Rooms—1 Bath From $85 to $110
2 1-2 Rooms—1 Bath From $75 to $100
"Under Queensboro Corporation Management"
THE QUEENSBORO CORPORATION
82nd St. (Old 25th) & Polk Ave.
Jackson Heights Subway Station
Office Open Until 8 P. M., Incl. Sunday
Jackson Heights
Subways, 5th Ave. Bus, De Luxe Coach from Waldorf Astoria
Special Outdoor Express Service to Wall Street and Midtown Manhattan
Telephone, Newtown 4900
NEW YORK OFFICE:
12 East 41st St. Lexington 7530

Advertisements may be telephoned to our Suburban Offices from 9 A. M. to 5 P. M.
LONG ISLAND—457 Fulton Ave., Hempstead, Garden City 2505
NEW JERSEY—37-39 Williams St., Newark, Mulberry 5105
WESTCHESTER—372 Main St., White Plains, White Plains 5300

REAL ESTATE AT AUCTION. REAL ESTATE AT AUCTION.

To Be Sold at Auction
Labor Day, Monday, September 2nd
at 2:30 P. M., in Large Tent on Property
Beautiful Palisade Gardens
Bergen County's Largest and Most Successful Development at Fort Lee, N. J.
150 Glorious Acres—The Pick of the Palisade
Just South of New $50,000,000 Interstate Bridge now being built. One Mile from 125th St., Manhattan.

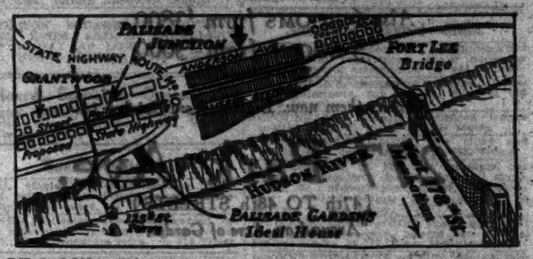

ACT NOW! The last opportunity to buy at your own price. Lots, Plots, Acreage. City Improvements—Boulevards overlooking Hudson River, Washington Heights, Riverside Drive.

Three arteries through the property lead directly to the new bridge and will bring it within almost 20 min. of Manhattan. All-night trolleys operate to NOW—no part of tract more than two blocks from street car or motor bus. Ride 10 minutes from 125th Street Ferry. All high, beautifully wooded. The municipality has just passed a final reading of the ordinance to improve all of the streets and avenues in this tract with sewers, gas, water and electric lights. Stores, churches, theatres close by. Grammar and new $650,000 High School—no "part-time." Shade trees, water sports—country and city combined. Surrounded by other high-class developments, with many $20,000 to $40,000 residences. Purchase two or more lots NOW, before Bridge is opened and values soar. Title policy we secure—we will help you build.

The auction sale will be conducted by JOSEPH P. DAY, the country's leading auctioneer, who has sold millions of dollars' worth of property all over America and made money for thousands of far-sighted buyers.

Visit Palisade Gardens—See this beautiful Property. Visit the Ideal House—completely furnished and open for your inspection every day, 2 P. M. to 10 P. M. (Other times by special appointment). Write, telephone or call for illustrated book-map giving full description and pictures of property, and

Remember the date of sale, Monday, September 2nd, Labor Day, at 2:30 P. M., in large tent on property.

10% of purchase price on day of sale. 10% in 30 days—80% may remain on installment contract payable 8% monthly until fully paid. Or, 20% in 30 days—70% on contract payable in 3 years at 6%. Or, 30% in 30 days—60% on bond and mortgage for two years at 6%.

AGNES K. MURPHY MULLIGAN, Mgr.
William G. Mulligan, President
1177 Palisade Avenue, Palisade, N. J. Phone Cliffside 778
Successful Developers of Property in the Bronx and New Jersey Continuously Since 1881. No Change in Management. Our Satisfied Purchasers Are Our Best Recommendations.

TO REACH PROPERTY:
Take Cortesville or Englewood Trolley, from 125th Street-Fort Lee Ferry, to Palisade Gardens, or Cortesville or Ridgefield cars from 125th St.-Fort Lee Ferry, get off at Palisade Ave., route 10. By Auto: Take electric ferry from West 42nd Street to Weehawken, or Vehicular Tunnel, then follow Boulevard north to property, or 42nd St. or 125th St. Ferries. On day of sale—FREE de luxe bus will operate to sale from Fort Lee Ferry (Jersey side) from 11 A. M. to 5 P. M.

APARTMENTS FOR SALE OR TO LET.
Unfurnished—East Side.

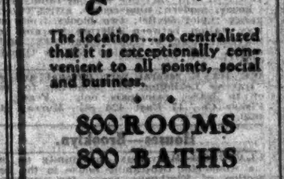

The location...so centralized that it is exceptionally convenient to all points, social and business.
800 ROOMS
800 BATHS
One Room and Bath $90 per Month and up
Two Rooms and Bath $200 per Month and up
Radio in Every Room
The very superior cuisine will win your highest praise...And the most efficient hotel service anywhere. No tease necessary. Attractive rates for permanent residents.
S. GREGORY TAYLOR
President
HOTEL MONTCLAIR
49TH TO 50TH STREETS AND LEXINGTON AVENUE

Desirable Apartments
910 FIFTH AVE.
(N. Cor. 72nd St.)
14 ROOM . . . DUPLEX
1165 PARK AVE.
(N. E. Cor. 92nd St.)
7 ROOMS
156 EAST 79th ST.
(Near Lexington Ave.)
7 & 8 ROOMS
168 EAST 74th ST.
(Near Lexington Ave.)
7 ROOMS
Also 4 Rooms suitable for Physician
156 EAST 37th ST.
(Near Lexington Ave.)
3 & 4 ROOMS
Floor Plans Upon Request
OWNER MANAGED
CLIFFORD C. ROBERTS
27 Cedar St. John 1700

Unusual Apartments
710-725 LEXINGTON AVE.
1 and 2 rooms and bath, all improvements; $900-$1,800. Housekeeping and Non-Housekeeping.
755 MADISON AVE., AT 65th ST.
2 rooms, bath, all improvements, $1,500.
137 EAST 58th ST.
2 rooms, bath, improvements, $900.
316 LEXINGTON AVE.
1-2 rooms and bath, $800-$1,

APARTMENTS FOR SALE OR TO LET. APARTMENTS FOR SALE OR TO LET.

Unfurnished—East Side. Unfurnished—East Side.

7 ROOMS

that are the best values in New York—for location, plan and price

from $4,200

Also 6 ROOMS from $3800
5 ROOMS from $3000
*Plus dining alcove

Inspect them now. Leasing from October 1st.

277 Park Ave.

[47th TO 48th STREETS]
"Around an Acre of Garden"

Douglas L. Elliman & Co. INC.
Managing Agent
15 East 49th Street Plaza 9200
Branch office on premises—Telephone Murray Hill 5200

Unfurnished—Westchester.

In Westchester County

The Cragswold
AT SCARSDALE MANOR
100% Co-Operative

Actual view from a Cragswold window

Ready for Occupancy

THE CRAGSWOLD, a new co-operative, has available for immediate occupancy or October 1st, as desired, a few unusual apartments.

Apartment Sizes

4 rooms—sun room—2 baths
5 rooms—sun room—2 baths
6 rooms—sun room—3 baths
Larger if desired

Each has a sun room, electrical refrigeration, large closets, some cedar lined, room sizes more than generous, butlers' pantries, bathrooms with colored tile floors, borders, and showers, radiator enclosures, numerous kitchen cabinets and other features.

Prices range from $10,000 to $16,000, with low maintenance.

Purchase prices include complete decoration and installation of electric fixtures. There are no additional charges.

Purchase Terms

If it is desired to purchase apartments out of income rather than capital, an attractive plan is provided whereby your combined carrying charges, including maintenance, interest, and paying for the apartment are not greater than rent paid to a landlord. This plan is worthy of consideration.

Location

Situated in one of Westchester's finest communities and adjoining the Parkway Reservation, you have a location that is unsurpassed. The view is unobstructed and most of your windows look over trees and the Bronx River. Your view, your light, and sunshine are perpetually guaranteed.

THE CRAGSWOLD is located on Belmoy Road, Scarsdale Manor—a four minute walk south of the Scarsdale station of the New York Central. Motorists, use the Bronx River Parkway direct to Scarsdale. May we send you a floor plan? Better yet, come to the building. A resident representative is present at all times, including evenings.

Selling Agents
DOUGLAS GIBBONS & COMPANY, Inc.
47 East 57th Street
New York City
Phone Regent 7700

Great Home Opportunity
Co-operative Apartment For Sale

To save other securities, owner will sacrifice his co-operative apartment consisting of large living room with open fireplace, sun room with four double French casement windows, two bedrooms, each with private bath, dining room and thoroughly modern kitchen; all four exposures, 16 windows. Apartment is located in an exclusive private park, with beautiful flowers and lawns, 2 blocks from New Haven Station, 28 minutes from Grand Central. Unusual chance. Telephone confidentially Murray Hill 4625.

CLOSING TIME
8:30 P. M. FRIDAY

ADVERTISERS wishing to insert classified undisplay announcements in the Sunday edition of The New York Times under Apartments—Rooms—Real Estate—Board or Country Board must have them copy in The Times office by 6:30 P. M. Friday. All announcements received later are subject to omission.

Houses—Manhattan & Bronx.

74TH, 145 WEST—$4,000 down buys this beautiful 16-room house, 7 baths, completely furnished; brings fine income.

75TH (adjoining Central Park)—Magnificent 22-foot residence, 18 large rooms, five baths; owner will sacrifice. Warren L. Marks, 13 East 41st. Lexington 7440.

75TH ST., 135 WEST—For sale or rent, three-story and basement, 16 rooms and 3 baths; suitable for private dwelling, doctor or musician; can be seen by appointment. Dawson, 36 West 44th St. Murray Hill 6623.

BRUNER AV., 4,217 (4 blocks east 238th St. Station)—Four new 1 family houses; 6 rooms, tiled bath; bargain. Phone Medallion 4161. 418 West 41st. near 9th Ave.

CONVENT AV.—2 10-room corner house, all improvements, outside rooms; altered to suit; reasonable rent, with lease to right party. Call Grieco, 529 7th Av.

DOCTOR will sacrifice his one-family brick house, modern; nine rooms, attic; (wood) garage; plot 50x100; two blocks from subway station, between Allerton Av. and Boston Post Road, at 2,320 Holland Av.; quick action. Telephone Harlem 4322 or Olinville 0195.

WE HAVE several very unusual and attractive Lexington Av. properties for sale or to lease; principal only. Frank L. Fisher Co., 17 East 42d St. Murray Hill 4629.

Houses—Brooklyn.

FLATBUSH—Marvelous opportunity to buy a wonderful two-family house in the best section of Flatbush; ready for occupancy for owner. Particulars in writing only of J. P. Carey, Grand Central Terminal.

Houses—Queens & Long Island.

DOUGLASTON, L. I.

I will sell my property in Douglaston, L. I., at a loss, as I am in need of money; fine location. Helen P. Barr, 43-22 161st St., Flushing, L. I.

FLUSHING—A buy for $11,500, terms; one-family house, spacious grounds, in a built-up section. WILLIAM J. KNAFSEY, 154-26 Northern Boulevard, Flushing 4252.

GARDEN CITY—Attractive homes, $12,000 to $60,000; rentals, plots. Oliver Chichester, 7 North Av., Nassau Blvd. Station.

HUNTINGTON—BEACHCROFT (overlooking harbor and bay, 100 yards from beach)—House, furnished or unfurnished, six rooms, two baths; all improvements; fireplace, electric refrigerator, screens, awnings; two-car garage; two-thirds of an acre, completely landscaped, with fruit trees; two-shower bathing house; bathing beach rights, with yacht landing; most beautiful property of its kind on Long Island, with most wonderful water view; asking price $15,500 unfurnished; terms. Write ARTHUR ROTHSTEIN, 320 Broadway, New York City, or phone property, Huntington 1485.

HOLLIS—Very exclusive section, corner; 11 rooms, 3 baths; must sell quick as is; favorable terms. Lackawanna 0268.

PORT WASHINGTON—Real, completely furnished, 8 rooms, 2 baths, double garage, acre plot, tennis court, flowers; from Sept. 1. Phone Port Washington 1078.

ST. ALBANS—For sale, Colonial detached, corner, 100x50; garage; suitable for doctor; residential section; large living room, open fireplace; sunroom, breakfast room, dining room, tiled kitchen; Frigidaire; extra lavatory; 4 large bedrooms, tiled bath and shower; storage room. Call 4977 Laurelton or 7626 Cleveland.

STEWART MANOR, L. I.—Leaving town, will sell or rent beautiful six-room house, completely furnished, $100 a month; unfurnished, $85 a month; with standing shower, breakfast nook, open fireplace, tile bath; garage, driveway; 80x150 plot, fully landscaped. Schatz, 91 2d St., Stewart Manor, L. I.

$8,500 BUYS beautiful $11,000 English Tudor house, restricted residential park, near depot, 26 minutes Penn Station; 4,000 square feet, terraced; superior; large living room, dining room, parquetry, tiled kitchen, breakfast room, conservatory, extra lavatory, mosaic tiled bath, shower, artistic decoratives, fine fixtures; small cash; rental terms. MANNEECE, Corn Exchange Bank Bldg., 85-03 Sutphin Blvd., opp. main Jamaica (L. I.) station. Jamaica 8010. Free booklet.

FOR SALE—At Jackson Heights, 3-room and 3-bath Colonial Garden home; sun parlor; garage; this is the last house available in one of the most attractive blocks at Jackson Heights; golf and tennis for adults; playground for the children; price $25,000. Phone Mr. Curran, Newtown 4032.

Houses—Westchester County.

AMAWALK AND ALL WESTCHESTER.

Complete information on houses or apartments for rent or sale; all range of prices; every section.

WESTCHESTER INFORMATION BUREAU, 100 East 42d St., N. Y. Tel. Lexington 6568. Send 10c for 112-page Descriptive Guide.

BRONXVILLE—Houses and apartments of every size and price for sale and to rent. Send for illustrated folder.

WILLIAM WATSON, INC.,
138 Parkway Road. Bronxville 1172.

CRESTWOOD—New English stone stucco; reduced $16,500; value $19,000; 7 rooms, 2 baths, tiled kitchen, breakfast alcove; garage; living-room 25x35; large plot; R. R. station; overlooking lake. Owner, Murray Hill 6655.

LARCHMONT—Simple, pleasing architecture; excellent construction; living-room with open fireplace, dining room, kitchen, 4 good bedrooms, tiled bath, garage, screened-in porch; oil burner; electric refrigerator; screens throughout; gas range and other extras; attractive grounds with grape arbor, dwarf fruit trees, shrubbery, rose and flower garden and lawn; less than 30 minutes' walk to express station; reduced to $14,750 for immediate sale. Murray Hill 7368.

MOUNT VERNON—For sale, new stucco houses, steam heat; six large rooms; wood-burning fireplaces, tile bath, large sun parlor; one-car garage; beautiful front lawn; space to rear for garden; these are located at Atlas Place, near Hillcrest Road; two blocks from Westchester, Boston Railroad station; convenient stores, schools, churches; owner moving from city. Hamilton Realty, 149 Fifth Av., or telephone Watkins 3020.

The John T. Bronk Co., Realtors, N. Y.

MOUNT VERNON—Open sign in Westchester; houses, sale or rent. Anderson Realty Co., Mount Vernon. H. L. Fairbanks 1097.

Mortgage Loans.

BUILDING LOANS, first and second mortgages; any amount, anywhere; principals only.

E. A. Piller & Co., Inc.,
1,427 BROADWAY, NEW YORK.

CHEAP first and second mortgage money. Duross, 67 7th Av. Watkins 5060.

Mortgage Loans Wanted.

CORPORATION, owner of 500 building lots in Long Island, subdivision, 30 miles from Pennsylvania Station, wishes to borrow about $50 per lot for one year or more; bonus. Write McLaren, 160 Virginia Av., Jersey City, N. J.

WANTED—$150,000 net 1st mortgage, 5%, 5 years; 4% amortization yearly; rentals $23,000 year; apartment property; large Connecticut city, near New York; 50 miles. Call Noble 3544.

SECOND mortgage of $6,000 on Brooklyn store property; will pay good bonus. Sterling Realty Co., 509 5th Av., New York.

Houses—Manhattan & Bronx.

74TH, 145 WEST—$4,000 down buys this beautiful 16-room house, 7 baths, completely furnished; brings fine income.

75TH (adjoining Central Park)—Magnificent 22-foot residence, 18 large rooms, five baths; owner will sacrifice. Warren L. Marks, 13 East 41st., Lexington 7440.

75TH ST., 135 WEST—For sale or rent, three-story and basement, 16 rooms and 3 baths; suitable for private dwelling, doctor or musician; can be seen by appointment. Dawson, 36 West 44th St. Murray Hill 6623.

BRUNER AV., 4,217 (4 blocks east 238th St. Station)—Four new 1 family houses; 6 rooms, tiled bath; bargain. Phone Medallion 4161. 418 West 41st., near 9th Ave.

CONVENT AV.—2 10-room corner house, all improvements, outside rooms; altered to suit; reasonable rent, with lease to right party. Call Grieco, 529 7th Av.

DOCTOR will sacrifice his one-family brick house, modern; nine rooms, attic; (wood) garage; plot 50x100; two blocks from subway station, between Allerton Av. and Boston Post Road, at 2,320 Holland Av.; quick action. Telephone Harlem 4322 or Olinville 0195.

WE HAVE several very unusual and attractive Lexington Av. properties for sale or to lease; principal only. Frank L. Fisher Co., 17 East 42d St. Murray Hill 4629.

Houses—Brooklyn.

FLATBUSH—Marvelous opportunity to buy a wonderful two-family house in the best section of Flatbush; ready for occupancy for owner. Particulars in writing only of J. P. Carey, Grand Central Terminal.

Houses—Queens & Long Island.

DOUGLASTON, L. I.

I will sell my property in Douglaston, L. I., at a loss, as I am in need of money; fine location. Helen P. Barr, 43-22 161st St., Flushing, L. I.

FLUSHING—A buy for $11,500, terms; one-family house, spacious grounds, in a built-up section. WILLIAM J. KNAFSEY, 154-26 Northern Boulevard, Flushing 4252.

GARDEN CITY—Attractive homes, $12,000 to $60,000; rentals, plots. Oliver Chichester, 7 North Av., Nassau Blvd. Station.

HUNTINGTON—BEACHCROFT (overlooking harbor and bay, 100 yards from beach)—House, furnished or unfurnished, six rooms, two baths; all improvements; fireplace, electric refrigerator, screens, awnings; two-car garage; two-thirds of an acre, completely landscaped, with fruit trees; two-shower bathing house; bathing beach rights, with yacht landing; most beautiful property of its kind on Long Island, with most wonderful water view; asking price $15,500 unfurnished; terms. Write ARTHUR ROTHSTEIN, 320 Broadway, New York City, or phone property, Huntington 1485.

HOLLIS—Very exclusive section, corner; 11 rooms, 3 baths; must sell quick as is; favorable terms. Lackawanna 0268.

PORT WASHINGTON—Real, completely furnished, 8 rooms, 2 baths, double garage, acre plot, tennis court, flowers; from Sept. 1. Phone Port Washington 1078.

ST. ALBANS—For sale, Colonial detached, corner, 100x50; garage; suitable for doctor; residential section; large living room, open fireplace; sunroom, breakfast room, dining room, tiled kitchen; Frigidaire; extra lavatory; 4 large bedrooms, tiled bath and shower; storage room. Call 4977 Laurelton or 7626 Cleveland.

STEWART MANOR, L. I.—Leaving town, will sell or rent beautiful six-room house, completely furnished, $100 a month; unfurnished, $85 a month; with standing shower, breakfast nook, open fireplace, tile bath; garage, driveway; 80x150 plot, fully landscaped. Schatz, 91 2d St., Stewart Manor, L. I.

$8,500 BUYS beautiful $11,000 English Tudor house, restricted residential park, near depot, 26 minutes Penn Station; 4,000 square feet, terraced; superior; large living room, dining room, parquetry, tiled kitchen, breakfast room, conservatory, extra lavatory, mosaic tiled bath, shower, artistic decoratives, fine fixtures; small cash; rental terms. MANNEECE, Corn Exchange Bank Bldg., 85-03 Sutphin Blvd., opp. main Jamaica (L. I.) station. Jamaica 8010. Free booklet.

FOR SALE—At Jackson Heights, 3-room and 3-bath Colonial Garden home; sun parlor; garage; this is the last house available in one of the most attractive blocks at Jackson Heights; golf and tennis for adults; playground for the children; price $25,000. Phone Mr. Curran, Newtown 4032.

Houses—Westchester County.

AMAWALK AND ALL WESTCHESTER.

Complete information on houses or apartments for rent or sale; all range of prices; every section.

WESTCHESTER INFORMATION BUREAU, 100 East 42d St., N. Y. Tel. Lexington 6568. Send 10c for 112-page Descriptive Guide.

BRONXVILLE—Houses and apartments of every size and price for sale and to rent. Send for illustrated folder.

WILLIAM WATSON, INC.,
138 Parkway Road. Bronxville 1172.

CRESTWOOD—New English stone stucco; reduced $16,500; value $19,000; 7 rooms, 2 baths, tiled kitchen, breakfast alcove; garage; living-room 25x35; large plot; R. R. station; overlooking lake. Owner, Murray Hill 6655.

LARCHMONT—Simple, pleasing architecture; excellent construction; living-room with open fireplace, dining room, kitchen, 4 good bedrooms, tiled bath, garage, screened-in porch; oil burner; electric refrigerator; screens throughout; gas range and other extras; attractive grounds with grape arbor, dwarf fruit trees, shrubbery, rose and flower garden and lawn; less than 30 minutes' walk to express station; reduced to $14,750 for immediate sale. Murray Hill 7368.

MOUNT VERNON—For sale, new stucco houses, steam heat; six large rooms; wood-burning fireplaces, tile bath, large sun parlor; one-car garage; beautiful front lawn; space to rear for garden; these are located at Atlas Place, near Hillcrest Road; two blocks from Westchester, Boston Railroad station; convenient stores, schools, churches; owner moving from city. Hamilton Realty, 149 Fifth Av., or telephone Watkins 3020.

The John T. Bronk Co., Realtors, N. Y.

MOUNT VERNON—Open sign in Westchester; houses, sale or rent. Anderson Realty Co., Mount Vernon. H. L. Fairbanks 1097.

Houses—Westchester County.

MOUNT VERNON—$13,250; easy terms; several well built English homes; Dell Av., near Fleetwood; 6 rooms, 2 baths; Columbus Av. Station, Fourth-Mahopac Bldrs., premises.

MOUNT VERNON—Builder offers English studio homes, finest location; $12,000-$17,000; easy payment plan; model house, 460 North Columbus Av. Phone Hillcrest 1247.

NEW ROCHELLE—171 Rockland Place)—unusual bargain; Scottish Colonial house, finest section in New Rochelle; can be purchased for $16,000; $3,000 cash, balance long-term first and second mortgages; the house has just been completely renovated and is first-class condition; agent on premises Saturday, Sunday and Monday. Dalton G. DeWitt, 141 Broadway, New York City. Barclay 4254.

PELHAM—Rent, completely remodeled eight-room duplex house; oil furnace; garage; station five minutes' walk; $110. Pelham 1454.

AT SCARSDALE.

Within 10 minutes' walk station; stucco and frame Colonial type house, 8 rooms, 3 baths, sun porch; good lot, fine trees; garage; asking $19,500; mortgages $13,000; immediate possession. COOLEY REALTY CO., at station, Scarsdale, Tel. 1313.

SCARSDALE—Attractive, unusual small house; reasonable terms. Jovey, 119 E. 34th.

BUILDER'S SACRIFICE.

New, beautiful six-room homes; five minutes Scarsdale station; plots 80x100; exclusive community; price $12,950; minimum cash required $2,000; easy terms; no brokers. BOX 133, 307 WEST 36TH, NEW YORK.

MODERN STUCCO TILE ROOF, 10 LARGE ROOMS, 3 baths; good plottage; select neighborhood; short walk station; 30 minutes Grand Central; mortgages; sacrifices. Photos, LAIRD, Murray Hill 7327.

ATTRACTIVE modern house with lake frontage at very reasonable price; social references required. A. I. Dunn, South Salem, N. Y. Phone South Salem 62.

HOUSE of 7 rooms for rent, beautifully furnished, all improvements, sleeping porch and open porch; rent reasonable. Tel. Rye 1646.

SIXTY 1-family houses for sale, $15,000 up. Write appointment, Nelson, 628 E. 138th St.

Houses—New Jersey.

MONTCLAIR.

COMMUTERS.

Modern home, brick and shingle, plot 65x300; tennis court; 3-car garage; centre hall, sun parlor, open porch, all-tiled kitchen, 4 bedrooms and tiled bath, maid's room and bath, first floor; convenient to bus and Lackawanna; excellent neighborhood; price $28,500; will consider reasonable offer for quick sale. Owner, Murray Hill 6655.

RIDGEWOOD, N. J.—Houses, $7,000 to $11,500; send for picture list. Realty Exchange, 7 North Broad St. Open Sunday.

RUTHERFORD, Bergen County, N. J.—Free picture list houses for sale and rent. Write Van Winkle Co., Rutherford, N. J.

TEANECK, N. J.—Will rent my large 8-room home, beautifully furnished; all electric appliances, electric range, washer, dishwasher, Frigidaire, oil burner, flowers and shrubs, fish pond plot, 150x175; in Phelps Manor section; rent $200 per month. Rev. C. Klemmer, 363 Merrison St., Teaneck, N. J. Telephone Englewood 1368.

TEANECK—Cozy six-room home for rent; spacious grounds; near schools and stations; $60. T. 2069, Times Annex.

WESTWOOD—Attractive 8-room house; plot 70x170; beautiful restricted section; opposite park; spacious living room, fieldstone fireplace; dining room; kitchen, 2 baths; garage; sun parlor, 5 bedrooms and bath; steam heat; garden tools; shrubbery; owner leaving for Europe; will sacrifice for $18,000. Fidelity Finance and Realty Co., Westwood, N. J. Phone Westwood 1150.

WOODRIDGE—Rent, very desirable bungalow; glass sun porch; monthly or lease; plot 50x100; $75 monthly. 160 N. Y. Times Brooklyn Branch.

COMFORTABLE HOME.

Arlington, 6 rooms and finished room in attic; trees, shrubbery, garden; lot 50x100; near Newark bus and Erie-Station; 10 minutes from Hudson Terminal; large screened porch; awnings; steam; bath; extra toilet; excellent condition; $11,000; you will like this quiet location in established community; good schools and stores. Owner, 24 Alpine Place, Arlington. Phone Kearny 0852.

RENT in country club garden; 6-room house; $80; 7 rooms, 2 baths, $120; both houses new; references required. H. B. Joyce, 212 Knickerbocker Road, Tenafly. Phone Englewood 2076.

Houses—Connecticut.

EASTON & EASTON,
NORWALK,
Tel. 4502.

A few bargains now.

Home of 8 rooms, every improvement, fireplaces, fine condition, one acre, shade, beautiful view of sound, ten minutes station; $19,000; terms. This is a year-round home of taste and refinement.

BEAUTIFUL new stucco home on large corner lot, about 150 feet from Long Island Sound, in highly restricted development; near school; 8 rooms, 2 tile baths, fireplace, breakfast nook, electric range, 3 maids' rooms and bath; enclosed garage; shrubs and trees; beach privileges; a bargain at $23,800; leaving country; must sell; terms if desired. McKibbin, Noroton, Conn. Phone Darien 1111.

BEAUTIFUL new specialty built 9-room home; double garage; plot 91x114 ft., beautifully landscaped, plenty fruit, flowers; near school, golf course, country club, beach; tile kitchen, baths, extra lavatory, fireplace, large sun room; will sell for $30,000, furnished $35,000; or rent yearly for $2,400, furnished $2,800. Mrs. Hollingsworth, 112 Greaves Blvd., East Norwalk, Conn. Telephone 3709-J.

GREENS FARMS, BARGAIN, exclusive neighborhood; house, 4 master bedrooms and bath, maid's room and bath; 2-car garage; 2½ acres land; overlooking Sound; excellent condition; worth $50,000; will sacrifice.

FAIRFIELD COUNTY INFORMATION BUREAU,
100 East 42d St. Lexington 6527.

Summer Homes and Camps.

Queens & Long Island.

LONG BEACH—Unusual sacrifice, six-room bungalow, three master bedrooms, large open porch, ocean view, garage; two blocks from Lido Country Club; $200 fr balance season; immediate possession. Call Long Beach 3354.

Westchester.

CRESTWOOD—Bargain, apartment house plot, facing 2 streets, near 2 stations; improvements; 10,000 square feet; reduced price, $12,000; value $25,000; terms. Murray Hill 6655.

RESTRICTED LAKE COMMUNITY.

All water sports, supervised Summer camp activities for children; bungalow sites from $1,000 to $3,500; clubhouse and beach for all owners; send for booklet. Ward Carpenter & Co., White Plains, N.Y.

New York State.

FOR SALE—Large furnished camp and grounds, Douglas, N. Y., on Lake Champlain. X 2487 Times Annex.

New Jersey.

CRAGMERE PARK (Mahwah, N. J.)—Six room house, restricted community, high elevation; 2-car garage; excellent community spirit. $10,500. Telephone Ridgewood, N. J., 4120.

Lots—Queens & Long Island.

BRIARWOOD (Jamaica)—Corner plot, 50x200; good location, 200 Sth Av., Long Island City.

MANHASSET—Mussey Park, lot 65x115, $3,000. Pearson, 320 Madison Av., New York City.

500 LOTS for sale in subdivision, South Shore, L. I., 30 miles from Penn Station; all improvements in, or will turn over to financially reliable sales organization. Write McLaren, 160 Virginia Av., Jersey City, N. J.

Lots—Westchester County.

TRUESDALE LAKE.

CAREFULLY RESTRICTED
FOR THOSE WHO CHOOSE TO
ENJOY ALL PRIVILEGES OF
A RESIDENTIAL LAKEFRONT
COUNTRY CLUB; ACCESSED
IN SOUTH SALEM, BETWEEN
KATONAH AND RIDGEFIELD.
OFFICE NEAR CLUBHOUSE.

TRUESDALE LAKE.
NOW!
FOR PARTICULARS, CALEDONIA 2594.

Farms and Acreage—Long Island.

For Money
go to
Your Bank.
For LONG ISLAND Acreage
or JONES CAUSEWAY Property
go to J. G. Quinn, 1,819 Broadway.
Phone 2484 Columbus.

Farms & Acreage—New York State.

NEAR CITY OF HUDSON.

100 ACRES, FINE GRASS LAND, AND about 60 acres in crops; all hay, 10 ac. rye, 15 ac. oats, 10 ac. corn; 3 horses, 2 cows, 4 heifers, 600 poultry; hogs, machinery & vehicles included; beautiful section; only 3 miles to city of Hudson; 70 acres cropland; spring water; wood, 250 apple trees; other fruits; good 9-room house, handy painted barn, hen house, &c.; bargain, $5,000; price only $2,000 for all, part cash. Terms. STROUT AGENCY, 289-M Fourth Av., at 20th St., New York City. Stuyvesant 10054.

200 ACRES, NEAR SARATOGA SPRINGS, BIG TIMBER, 40-ACRE LAKE

Could be made with dam about 100 feet long; only 34 mile to Saratoga; Lake George Highway; 1½ miles to depot; elevation 2,000 feet; estimated 200,000 feet timber, 5,000 cords wood; excellent game and fishing country; near 3-room cottage; mountain spring water piped in; old barn; only $4,000. To settle estate; furniture and sawmill at cheap figure for quick sale; third road. E. Clarince, STROUT AGENCY, 289-M 4th Av., at 20th St., N. Y. City. Gramercy 7053.

Farms and Acreage—New Jersey.

DELANCO, N. J., Box 86—Large home and lawn on Delaware River; ten acres land; thirteen miles from Philadelphia; four lines; trolley passes for New York, Philadelphia; income possibilities.

Farms and Acreage—Miscellaneous.

163 ACRE TRACTOR FARM.

MILKING MACHINES—EASY DOWN.

Like finding this splendid farm at low price, $2,500; electric plant cost $1,200 year ago; bldgs. insured for full price asked and worth more; heavy-producing tractor land; 75 acres tillable; pasture for good dairy herd or sheep flock; trout brook; est. 1,200 cords wood; handy city, markets and lake resorts; handsome home, 9 well planned rooms; maple shade; good 60x100 ft. barn with cellar, modern steel stanchions; large hen house; 2-car garage; fraction of real value at $2,500 and quick buyer gets milking machine, implements and tools; only $800 cash needed. A. E. Carlson, STROUT AGENCY, 289 Fourth Av., at 20th St., New York City. Gramercy 1805.

Farms and Acreage Wanted.

WANTED, about 50 acres in Queens County, suitable for a school. E. M. Dibble Realty Co., 101 Rockaway Av., Valley Stream, L. I.

Real Estate for Exchange.

MODERATE apartment, 100x100; good income; equity $51,750; for high-class Westchester residence. Grante, 213 East 17th.

Apartment Houses.

Manhattan & Bronx.

YORKVILLE'S EXCEPTIONAL BUYS.

East 60s, income $4,000, price $40,000. 2d Av., corner 97th, income $7,200, $37,000. Box 476, Bayard, 60 Spring.

EAST 81ST BARGAIN—Near 2d Av., 17x100; Florida owner recently spent $24,000 remodeling; rentals $6,000; price $55,000; values increasing. Don't fail to investigate. A. B., 188 Times.

SELL 3 apartment houses at once; first mortgages only; can be refinanced; one ownership 13 years. Don't write, call 10-4, Fish, 264 Mott Av.

Buildings and Factories.

Brooklyn & Long Island.

HURON ST., 147-9—Two-story brick factory, 50x50; elevator, heat, yard space. Walter S. Beaver, 18 Bedford Av.

LONG ISLAND CITY
9,000 to 100,000 SQ. FT. SPACE.
IMMEDIATE OCCUPANCY
OR WILL BUILD TO SUIT.
ROMAN CALLMAN COMPANY,
BRIDGE PLAZA. STILLWELL 1000.

FOR LEASE—11,000 feet, light, heavy floor, sprinklered, near subway; rental 65c. foot. Fred G. Randall, Inc., Industrial Department. Stillwell 1818.

Lofts—Manhattan & Bronx.

22D ST, 16 WEST—Bright space for light manufacturing; must sublet; cheap for quick action. See Supt.

30TH, 223 EAST—Light, 22x90; light manufacturing; suitable decorator's workshop. Nugent.

GREENE ST., 163—25x50; elevator; low insurance; $55; also 23x100.

GROUND FLOOR.

Exceptionally low rent; 20,000 feet; good location; light four sides; fireproof; sprinklered; low insurance; good labor section; under 40 cents per foot; immediate possession; will divide; also very light lofts, 40x150, 48x110, 60x50; brokers protected. S. K. Nathan, 2,357 Prospect Av., Bronx. Phone Fordham 0946.

Stores—Manhattan & Bronx.

5TH AV. STORE—Will sublet privilege in most exclusive ready-to-wear store with national reputation; suitable for most exclusive ladies' shoe concern of standing; straight lease or percentage basis; principals only.

HAROLD C. SAMUELS COMPANY,
250 PARK AV. MURRAY HILL 3441.

5TH AV., 400 (between 34th and 35th)—Large store, size 24x100, for rent; monthly. Ralph V. Wechsler, 511 5th Av. Murray Hill 2203.

30TH, 19 WEST—25x100, with basement; hosiery and underwear district.

59TH ST., 58 WEST—Store and basement; choice location millinery or shoes.

61ST, 141 EAST (Lexington Av.)—Store and basement. Regent 10486. Isaac broker.

63D, 23 EAST—Store in corner house; rent $2,000; lease 3 years. Supt.

BROADWAY'S MOST DESIRABLE STORES corner Hotel Belleclaire; others; immediate; long lease; attractive prices. Belwyn, 2,095 Broadway.

FOX ST., 931 (163d)—Corner store, 3 smaller stores; one suitable delicatessen. Supt.

LEXINGTON AV., 1,412-16 (corner 96 St.)—Double store, 20x18, suitable any business; new 21-year lease; rent $2,100. Call Vanderbilt 7233.

BLOCK front, business property, subway and "L" station; can be bought right. Call 4,150 White Plains Av. (231st).

STORES, lofts; heated, large; $35; any business; manufacturing. 1,985 Webster Av. (Tremont).

COMPLETELY equipped meat market. Walter E. Brown, 3,428 3d Av., near 169th.

Stores—Brooklyn & Long Island.

FLATBUSH OPPORTUNITY.
LARGE STORE, FLATBUSH AVENUE,
CORNER AVENUE J.

Offices—Manhattan & Bronx.

4TH AV., 2Th (New York Life Building)—Private, furnished; reasonable. Ashland 4231.

5TH AV., 175—FLATIRON BUILDING.

IDENTIFY YOUR FIRM WITH A DISTINGUISHED ADDRESS—FLATIRON BUILDING, NEW YORK"—still the world's best known address; RENTALS TO MEET YOUR BUDGET. EXCELLENT 24-hour service; best possible natural light and ventilation; flexible units; engineers, attorneys, architects, insurance, industrial and banking concerns invited to inspect; W. U. OFFICE in building, also subway station. ADAMS & CO., INC., MANAGER'S OFFICE IN BUILDING. ALGONQUIN 6535.

5TH AV., 170 (southwest corner 22d St.). Light offices, various sizes, $45 a month up, full service. Superintendent on premises or ADAMS & CO., 1,107 Broadway. Chelsea 2000.

5TH AV., 151 (925 Broadway)—Mahogany furnished offices, $30; desks, $15; mail, $4; complete business service; switchboard, stenographers and information desk. W. L. Springer.

5TH AV., 220 (Madison Square at 28th St.)—Suite of four attractive offices on street; all light; $200 per month. Inquire Room 608 or phone Ashland 9325.

5TH AV., 545—Strictly private, furnished office; telephone, stenographer; $100. Suite 609.

5TH AV., 307—Strictly private offices; telephone, reception room, services; 14th floor.

7TH AV., 370—Penn Terminal Building, 8th (top) floor; light four sides; offices and salesrooms. Agent on premises.

7TH AV., 570 (41st)—Desk or office space. Room 904. Longacre 5371.

28TH ST., 37-39 EAST.

Near Madison Av.; offices $30 a month up. Superintendent on premises or ADAMS & CO., 1,107 Broadway. Chelsea 2000.

32D, 114 EAST—Light, attractive private office; completely furnished; full stenographic service; moderate rental. Room 1206.

34TH ST., 223 WEST, Pennsylvania Bldg. (Room 1314)—Front office, elegantly furnished, at low rental; stenographic service if desired.

34TH, 128 WEST—Offices; service, phone, stenography; $20-$30; 8th floor.

42D ST., 324 WEST—Splendid light offices in new Times Square Building; opposite Commodore Athletic Club; low rents; $23 up. The Freeman Co. Chickering 4171-2.

42D, 152 WEST (ROOM 1125).
45TH, 123 WEST (10TH FLOOR).

Furnished offices; desk space; complete services.

42D, 112 WEST—Large, neatly furnished office, suitable for other profession; attractive outer office; rent reasonable; room 1178.

42D ST., 220 WEST—1 or 2 spacious rooms; furnished and with all service; reasonable. Wisconsin 8021.

42D, 11 WEST—Furnished office, services; also some space; $18. Room 1303.

42D, 11 WEST—$35 for private and outer office; room 824.

55TH ST., 236 WEST (at Broadway)—High-class building; $20 up; some furnished. Apply John H. Schuler on premises.

57TH, 160 EAST—Loft offices; rent $75 up; steam, elevator; light manufacturing permitted. Apply premises, Horowitz. Plaza 6389.

57TH, 123 EAST (Lexington)—Attractive outside offices; new building; reasonable. Volunteer 2236.

172D CORNER (165 Audubon)—3 rooms; modern; elevator; suitable doctor or dentist.

BROADWAY, 225 (Transportation Building)—Exceptionally attractive small offices and desk room; fully furnished; complete service. Room 1209.

BROADWAY, 1,536 (31st)—Private furnished office, telephone service; $25. Lindsley, Room 420.

BROADWAY, 1,440 (Suite 1553)—Beautiful private office, reasonable to responsible party.

BROADWAY, 25—Light airy offices, harbor view, top floor, about 300 square feet; subleases. Telephone Whitehall 4064.

Offices—Manhattan & Bronx.

BROADWAY, 521 (Room 909)—Completely furnished outside office with representation service; $45.

CHURCH ST., 125—Completely furnished outside office with secretarial and clipping facilities.

MADISON AV., 342 (Canadian Pacific Building)—Large, light private office to let; phone and service optional; rent reasonable. Murray Hill 6171.

MADISON AV., 424—Office to sublet, 1½-year lease, reasonable rental; room 706.

PARK AV., 2—Ideal single office space (700 sq. ft.), 20th floor; private office carpeted, outer office floor covered linoleum. Address F 93 Times.

1,182 BROADWAY.
MATHEWS BUILDING.

Light, attractive units from 250 square feet up for offices and show rooms; full office service; moderate rentals; agent on premises or ADAMS & CO., 1,107 Broadway. Chelsea 2000.

FURNISHED OFFICE, good air and sunshine; small; reasonable at $90; references must be good. Room 910, National City Bldg., 17 East 42d St. Call mornings 9 to 10 only.

MONTH'S RENT FREE.

Furnished office, telephone messages taken, stenographer, $20 monthly. 246 5th Av. Bruck.

FURNISHED SUITE, 2 fine offices, in modern building; beautiful mahogany equipment and rugs; solid wall partitions; very low rental; a real opportunity. Vanderbilt 5191.

DESIRABLE 5-ROOM SUITE, IN FINANCIAL DISTRICT, FULLY FURNISHED, INCLUDING TELEPHONE AND TELEPHONE HANOVER 8366, MR. DAVIS.

OFFICES, 126 W. 46.
Service, electricity free, $40 up.

Desk Room—Manhattan & Bronx.

5TH AV. ADDRESS—$2.50.

Superior office privileges. Mail, telephone messages and callers intelligently handled. Established 1915. Only service at this address in existence longer than a few months.

CLARK SERVICE COMPANY,
509 5TH AV., SUITE 901.

FIFTH AV., 175 (Flatiron Bldg.)—Furnished desk space in light private office with service; $25. Suite 1515.

5TH AV., 246—3 Month free, private desk, stenographer, messages taken; $10. Bruck.

5TH AV., 507—Mail; telephone address; use desk; $2 monthly. Spear (1007).

42D, 110 WEST (ROOM 404).

Mailing, telephone, $2.50; desk space, stenographer; use of room.

45TH, 125 WEST—Small private office, complete service; $25 month; 10th floor.

BROADWAY, 1,472—Dependable mail, telephone privileges, $2.50; complete, permanent service. Suite 613.

BROADWAY, 1,457 (42d). Room 1011—Desk space, private office, mail, telephone service.

MADISON AV., 271 (near 40th)—Desk space for rent, suitable for lawyer or accountant. Inquire Room 203 or phone Ashland 9337.

PARK AV., 7—(46th)—Distinguished address; mail, $2.50; night-Sunday service. Wickersham 1147.

PARK ROW, 15—Mail and telephone privileges; public stenographer's office. Suite 1716.

$1.50 PER MONTH.

Mailing address with telephone and personal callers; tactfully handled by efficient help.

KUHN, 7 EAST 42D.

DESK or will share suite; professional woman. Wisconsin 1762 Tuesday, Wednesday. School of Journalism, 1,400 Broadway.

HALF OFFICE, nicely furnished, full equipment; reasonable; suitable exporter. Barclay 7155, afternoons.

MAIL, telephone service, $5; desk room, $15. Duane, 296 Broadway, near Chambers.

Business Places (Miscellaneous).

39TH, 47 WEST—Store and parlor floor office; will rent separately. Premises.

60TH ST., 331 EAST.

Beautiful parlor floor (3 rooms), suitable for residence and business; all conveniences.

BATTERY SERVICE station; sacrifice. Highland Battery Service, 303 Arlington Av., Brooklyn.

Apartments Unfurnished—Manhattan.

Apartments of Three, Four, Five Rooms.

2 AND 4 ROOM apartments, full kitchens, some with dining alcoves, 15 and 16 Park Av., near St. Peter Miss Spence, Lexington 8300.

FOUR and five rooms, bath, large, airy; unusual closet space; electrical refrigerators; reasonable rents; short or long lease; parks, golf and other exclusive Tudor City features. Phone Mr. Darling, Vanderbilt 0900.

DENTIST—ATTENTION!

Rare chance; 5-room modern apartment (all connections), in corner building; over 4 years' well-established dentist office. Apply Supt., 351 West 47th, corner Wadsworth Av.

PENTHOUSE and studio, 139 East 57th (corner Lexington)—Five rooms, 2 baths, very large studio to sublet. Apply premises, 6th floor, Volunteer 2800.

DOCTOR'S ground-floor 5-room apartment, 16-story building; for professional service; reasonable rent. 346 West 86th.

Apartments of Six Rooms and Over.

95TH, 5th WEST—SEVEN ROOMS; ELECTRIC LIGHT RENT $95.

RED HOOK—Exceptional house; seven rooms, bath, steam heat, electric light, high ceilings, high-class apartment. Supt., 260 West 23d St. Chelsea 7100.

NORTH OF 110TH, RESIDENTIAL NEIGHBORHOOD; HIGH-CLASS ELEVATOR APARTMENTS; HOUSES 7-8 ROOMS 2 BATHS; MANY CHILDREN. THESE EXPOSURES; VERY MODERATE RENTS; OWNERSHIP MANAGEMENT. "THE IDAHO." 650 7TH AV.

60TH ST., 12 WEST—7 rooms, all improvements; low rent; present tenants living here many years; references required.

70TH, EAST (near Park Av.)—Modern 6 large rooms, 2 baths; rental $3,600; will take lease at $2,800; exceptional. Call Vanderbilt 1103.

70TH, 30 WEST—Fireproof, high-class; elevator, sunlight; immediate occupancy.

71ST, 17 WEST (Central Park)—New eight rooms, three baths; southern exposure.

72ND, 183 EAST.

7 rooms, all improvements; $126.

75TH ST., 125 WEST—6 rooms, beautifully decorated, 2 baths; Frigidaire, new building, $2,600; also 5 rooms, $2,200.

75TH ST.-RIVERSIDE DRIVE.

Corner apartment; southwest exposure; to sublet 3 months; 6 rooms and 2 baths; 7 large windows on Drive and 7 on 75th St.; 2-year lease; finest 16-story house on Drive, completed last October; regular price $3,000, will assume at $2,400. 35 Riverside Drive, Apt. 7C, 7th floor. Phone Susquehanna 1780.

77TH ST. (CORNER, 2,178 BROADWAY).

Suites of 3 rooms, 2 baths; large, light rooms; extra large kitchens and closets. Inquire on premises or Murray Hill 2228.

MOST ATTRACTIVE RENTALS AND APARTMENTS ON WEST SIDE.

78TH, 204 WEST (near B'way)—7 rooms, newly decorated, all improvements; reasonable.

80TH, 237 EAST—Six rooms, bath, hot water, electricity; $40. Caledonia 3100.

81ST, 176 WEST—7 rooms, bath, $115; 8 rooms, bath, $125; sunny, newly decorated, open plumbing, parquet floor.

81ST ST., EAST (off Park Av.)—8 large rooms, bath, elevator; just decorated to suit; rent $150. Call Vanderbilt 1193.

81ST ST., 176 WEST—Seven rooms and bath, $100; 8 rooms and bath, $125. Inquire Supt. on premises.

82D, 36 WEST (near Central Park)—Modern elevator apartment; $800 up.

85TH, 253 WEST—Six rooms; also 7-room doctor's apartment; light; reasonable.

86TH, 340 WEST.

Six, seven large rooms, high-class desirable apartments; very moderate rentals.

87TH, 502 WEST—HIGH-CLASS APARTMENT; 3 ROOMS, 2 BATHS; MODERATE RENTAL; LARGE, LIGHT, AIRY; SOUTHERN EXPOSURE. AGENT ON PREMISES.

88TH ST., 320 WEST.

Attractive 5-room apartment; 4 master bedrooms, 2 baths; very attractive rentals; exceptionally large rooms; airy occupancy if desired. Supt. or Gaines, Van Nostrand & Morrison, Inc., 385 Madison Av. Vanderbilt 8825.

92D ST., 214 WEST (COR. BROADWAY). (ST. JAMES COURT)

7 rooms $2,500. 8 rooms $3,400.

CARSTENS & LINNEBORN, INC., AGENTS. 247 4th Av. Ashland 6515.

93D, 10 WEST—7-room apartment, suitable professional. Inquire Supt.

103TH ST. (corner), 325 Riverside Drive—Six-room suites, unobstructed view of Hudson, 3 exposures; modern. Agents on premises. Academy 0013.

106TH, 241 WEST—Fireproof, high class, elevator, sunlight; immediate occupancy.

110TH, 527 WEST—TUDOR GABLES.

Fireproof, artistic, sunlight, sizes; unusual layout; refrigeration; unfurnishable; owner management. Cathedral 8271.

110TH, 601 WEST—6-7-8-9 rooms, 2 and 3 baths; rent $2,000 to $3,000; immediate or Oct. 1 occupancy. Representative on premises.

112TH, 507 WEST—7 rooms, all improvements; convenient to transit; telephone; reasonable.

113TH, 401 WEST (NORTHWEST CORNER OF BROADWAY)—FORREST CHAMBERS. FINEST TYPE 12-STORY; 8-7-8-9 LARGE, LIGHT ROOMS; 2 BATHS; FOYER 12x23, LIVING ROOM 21x20, DINING ROOM 19x23; FRIGIDAIRE; RENT REASONABLE.

GRAMERCY PARK, 34—Attractive duplex apartment of 8 rooms with 3 exposures; south exposures; possession Oct. 1; inquire on premises or Gaines, Van Nostrand & Morrison, Inc., 385 Madison Av. Tel. Vanderbilt 8825.

LEXINGTON AV., 1,476 (corner 95th St.)—8 large outside rooms, bath, redecorated, steam heat, electricity; rent $90. Supt. or call Vanderbilt 1193.

MADISON AV., 1,328 (CORNER 94TH).

DOCTOR'S APARTMENT.

Eight large rooms, 2 baths, extra lavatory basins; ideal apartment; all rooms facing street; prominent building; low rental.

RIVERSIDE DRIVE—To sublet for one year, unusually beautiful apartment, 7 large rooms, 3 tiled baths; exceptionally well laid out, all outside rooms; overlooking large foyer and private garden; one of high-class apartment house; $210 monthly to desirable tenant; immediate possession. Please telephone present tenant, Algonquin 6901.

RIVERSIDE DRIVE, 84 (entrance on 78th St.)—New building, 6-7-8-9 rooms, 3-4 baths. Oct. 1 possession, earlier in some cases if desired; low rentals. See resident manager.

RIVERSIDE DRIVE, 875 (132th)—6 rooms facing river; finest on Drive; 3 months free, then much less than elsewhere on 2-year lease. Investigate!

RIVERSIDE DRIVE, 327 (corner 96th St.)—Choice elevator apartments, 6 rooms and bath; $1,800-$2,200. Thomas J. O'Reilly, 51 Chambers St. Worth 1000.

RIVERSIDE DRIVE, 770—Sublet 9 rooms to October 1; reasonable rent; river view. Wadsworth 1263 or inquire in office.

WEST END AV., 645—Corner 224; 6 and 7 rooms, light, reasonable.

205 RIVERSIDE DRIVE.

SOUTH CORNER OF 80TH ST.

One large room, two baths, living room 30x16; exclusive house; resident owner. Telephone Riverside 4616.

Apartments of Miscellaneous Rooms.

11TH, 136 WEST—Elevator; 3, 4, 6 sunny, outside, newly decorated rooms; immediate or October occupancy; $1,200-$2,100.

30TH, 220 EAST—1-2-3 rooms, kitchenettes; new building; $55 up.

50TH, 109 WEST (corner 6th Av.)—15-story housekeeping apartment house; 2-3-4 rooms; attractive arrangements; 1-2 baths, fireplaces and dining alcoves; moderate rentals. Apply on premises or Gaines, Van Nostrand & Morrison, Inc., 385 Madison Av. Tel. Vanderbilt 8825.

57TH ST., 327 WEST (ADDISON HALL).

Just completed; 16-story, 1 to 5 room housekeeping suites, on yearly lease; silent automatic refrigerators. Representative on premises.

58TH ST., 60 WEST (Hotel Cambridge)—Immediate or October occupancy, 1, 2, 4 rooms, $900, $1,400, $2,500 up; complete hotel service; restaurant; moderate prices.

72D ST., 37 WEST—TUDOR HOUSE OF UNUSUAL CHARM AND FINEST CONSTRUCTION.

Leasing Room Oct. 1.

Penthouse bungalows, with fireplaces and roof terraces; doctors' suites with street entrances; Frigidaires, Kohler fixtures, brass plumbing, enamel ranges, tiled baths, herringbone oak floors, complete laundry facilities.

REASONABLE RENTALS.

RENTING AGENTS.

Albert E. Ashforth, Inc.,

"32 E." 32d St. Mad. 2100.

Trees & Hilton, Inc.,

165 West 72d St. End. 6300.

REPRESENTATIVES ON PREMISES DAILY AND SUNDAY.

72D ST., 315 EAST.

Overlooking Riverside Drive.

Spacious two-room apartments, dining alcove; rents $1,000 up; also 3-rooms, three, four and five room apartments.

RENNE & BOWMAN, Inc.,

30 East 42d St. Vanderbilt 2871.

73D TO 111TH ST., WEST—7 to 10 rooms; 1½ & 2 baths; all high-class apartment houses; splendid locations; $900 to $6,000; concession; ownership management.

RENTING AGENTS. RIVERSIDE SECT.

75TH, 101 WEST (corner Columbus Av.)—2-3-4 rooms; maid and elevator service. Apply Supt.

85TH, 330 WEST—Fourteen-story; 2-3-4 room housekeeping apartments; tiled kitchens and kitchenettes; moderate rents.

87TH, 31 EAST—4 and 5 rooms, all improvements; $60 and $70.

84TH ST., 370 EAST—New elevator apartments, 2-3-4-5 rooms, $900 up.

90TH, 306 WEST—High-class, 4, 5, 6 rooms; moderate rents. Supt. or Riverside 2182.

90TH ST., 313 WEST—4, 5, 6 rooms apartments; also 6-room apartment; suitable for physician; high class elevator; desirable neighborhood; reasonable rents.

Apartments Unfurnished—Manhattan

Apartments of Miscellaneous Rooms.

86TH ST., 309-317 EAST.

In the heart of Yorkville.

JUST COMPLETED.

Immediate occupancy. Full rentals.

ROSEWALL APARTMENTS.

2-3-4-5 ROOM SUITES

UNSURPASSABLE BEAUTY AND MODERNITY

at

VERY MODERATE RENTALS.

Very light, airy rooms, with all the latest devices and innovations for comfort and beauty in ideal home for refined people; best values offered either in New York or Westchester; dining alcove, Frigidaire, cedar closets, mirror-paneled bedrooms, grill room, bathroom, children's playroom; night and day elevator and hall service; very low rental to desirable tenant; inspection and comparison earnestly invited.

AGENT ON PREMISES.

106TH, 211 WEST—15-story fireproof, Electrolux refrigerators, incinerators, large, light rooms; best kept house in the city.

2 rooms and bath, $1,400.

5 rooms and bath, from $2,100.

6 rooms and 2 baths, from $2,400.

Penthouse, 8 rooms and bath, $3,500.

Supt., Academy 9757 or John Daniell & Sons, Broadway, 8th and 9th Sts.

109TH ST., 200 WEST (corner Amsterdam Av.)—3 and 4 rooms; attractive; newly decorated; elevator; rent reasonable.

150TH, 560 WEST (corner Broadway)—4-6-7 rooms; elevator apartments; reasonable.

151ST, 600 WEST—2-3-4 rooms; high-class elevator apartments; reasonable.

157TH (940 St. Nicholas Av., northeast corner)—2-4-5 rooms; attractive, high-class elevator apts.; immediate occupancy. Call Cathedral 9757 or John Daniell & Sons, Broadway, 8th and 9th Sts.

166TH, 473 W.—2-4-5-6, elevator apartments; overlooking Polo Grounds; reasonable.

161ST (between Riverside and Fort Washington Avs.)—4-5-6-7 rooms, elevator; bus service to and from school. Inquire Hudson View Construction, 500 Riverside Drive, corner 161st, Wadsworth 6336.

162D, 618 WEST (Fort Washington Av.)—2-3-4-5 rooms, elevator, southern exposures; $16 per room up; concession. Phone Canal 6300.

GREENWICH VILLAGE (63 Horatio St.)—1, 2 and 3 rooms; bath and kitchenette; rent $8 to $12; cold water, $42.50 to $65. Apply Supt. on premises (Watkins 10210) or Clinton Trading Corp., 31 West 8th St. Stuyvesant 1000.

GROVE ST., 82 (Sheridan Square)—Bright Chambers, elevator, 2-3 rooms; subway; park; sunny; $65, $75, $85.

RIVERSIDE DRIVE, 885 (Villa Norma, north of 155th)—Bus and subway near; elevator; Frigidaire; 3, 4, 5, 6 rooms; reasonable; ownership management.

RIVERSIDE DRIVE, 370 (south corner 109th)—4-6-7 rooms, now renting at attractive rentals. Agent on premises.

TUDOR CITY 4 MINUTES' WALK FROM GRAND CENTRAL; new fireproof building, hotel apartments; 1 room, $925; 2 rooms, $1,500; Murphy beds, serving pantries, electric refrigeration; also several furnished apartments at special rates; housekeeping apartments; 4 rooms, $1,400; 5 rooms, $1,985; 5 rooms; reasonable rents; 3 and 4 room penthouses; parks, golf courses; other community features. Renting offices, east end of 42d St. Vanderbilt 8800.

WASHINGTON SQUARE.

167H ST., 111 WEST.

1-2-3 rooms.

Kitchen and Kitchenettes,

$720 to $1,640.

167H ST., 121 WEST.

Elevator, 3-4-5 rooms,

$960-$1,800.

11TH ST., 31 WEST.

Modern, elevator apartment,

4 and 5 rooms,

$1,500 to $2,200.

11TH ST., 111 WEST.

2-3-4 rooms,

$780 to $1,850.

WASHINGTON SQUARE, 29,

New 16-story,

5 and 9 rooms.

J. IRVING WALSH,

70 WEST 11TH ST.

11 WAVERLY PLACE EAST

OVERLOOKING WASHINGTON SQUARE.

ONE ROOM, $60 UPWARD.

TWO ROOMS, $85 UPWARD.

THREE ROOMS, $115 UPWARD.

New 12-story apartment building.

READY IN FALL.

General Electric refrigeration—Incinerators. Built-in service pantries—Mail chute. Maid service optional—Restaurant. Bathrooms with colored fixtures. Casement windows in each room. Roof promenade for all residents.

Apply on premises or H. M. HILTON & CO., INC., 10 5th Av. (cor. 8th St.). Stuyvesant 6066.

87 WASHINGTON SQUARE.

Facing Park at Southwest Corner of Square. New Building—Immediate Occupancy.

Exposure to sun on east, south and west.

2, 3, 4, 5 and 6 rooms.

1, 2 and 3 baths.

Private Street Entrance.

Woodburning fireplaces.

General Electric refrigeration.

Incinerators, cedar closets,

bathrooms of colored tile, enclosed shower baths.

RENTALS, $2,100 UP—Leases from Oct. 1. MANAGING DIRECTOR ON PREMISES. Telephone Spring 5800.

TWO MAISONETTE APARTMENTS.

East 70s—House being remodeled into 4 and 5 room duplexes; both unusual; individual entrances; exclusive neighborhood; wood-burning fireplaces; electric refrigeration; one with garden and one with roof garden; $6,000 each. Hoyt, Vanderbilt 5825.

ROSSLEIGH COURT (1 West 86th St., corner Central Park West)—4 and 5 rooms, high ceilings; reasonable rent; two apartments available immediately.

Cooperative Apartments.

WESTCHESTER'S BEAUTY SPOT.

Charming 6 rooms and sun room, 2 baths, 16 windows, all four exposures, located in a beautiful private park, 2 blocks New Haven station, 50 minutes Grand Central; sale price $9,750 to desirable tenant at $200. Also 6 rooms and sun room, 3 baths; price $12,000; will rent to desirable tenant at $200. Information Murray Hill 4630.

OWN your own home! Beautiful Hudson View Gardens, Pinehurst Av. and 193d St., five-room apartment, sunny, B(1); cooperative; near new subway. Telephone Wadsworth 3619.

Apartments—Bronx.

Unfurnished.

FRATHERRED LANE, 21 (near Jerome subway)—School, stores; 3 modern rooms, $47 up; 4 front, $60. Raymond 8201.

KINGSBRIDGE AV., 2241—High class, new elevator apartment, 3 and 5 rooms; all modern improvements; near 230th St., Bronx; convenient.

MORRIS AV., 1,980 (183th-184th Sts.)—6 rooms, all modern; near subway, school and trolley; 6 rooms, private entrance. Academy 7219.

PROSPECT AV., 1,304—2-room apartment; all modern conveniences; will decorate to suit tenant; less than $10 room.

UNIVERSITY AV., 1,004 (176th)—5-6-7-8 rooms; all improvements; large foyers; reasonable rents.

WEBB AV., 2,784 (186th).

3 large beautiful rooms, exclusive 2-family house; Frigidaire, garage; private street.

Apartments—Brooklyn.

Furnished.

OCEAN AV., 1,806 (corner Avenue J)—Spacious, 2, 4, 5 room apartments; furnished and unfurnished; Avenue J station, Brighton Line.

TWO ROOMS at sublet average; leave housekeeping work and bothers behind forever; save those $$ here; two-room suites, large, light, airy, fine bath; beautiful furnishings; full hotel service; the rents compare very favorably with straight apartments and will sublet at still lower prices; Clark St. express station, 7th Av. Interborough in building; 4 minutes Wall St., 15 Times Square. Apply manager, Hotel St. George, Clark St., Brooklyn.

SUPER SINGLE ROOMS (Dual-Use)—A luxurious living room by day and delightful bedroom by night; large, light and airy; personal hotel service and delightful furnishings; a complete change at your option; living in this way without housekeeping bothers; Clark express station, 7th Av. Interborough in building; 4 minutes Wall St., 15 Times Square. Apply Mr. Hoffman, Hotel St. George, Clark St., Brooklyn.

Apartments—Brooklyn.

Furnished.

SUBLET at sacrifice, three rooms, very fine large, light and airy rooms and bath; exceptional furnishings; full hotel service; fine location; complete freedom from heart and bother, at nowhere near usual rates; Clark St. express station; 7th Av. Interboro in building; 4 minutes Wall St., 15 Times Square. Ask for Mr. Hoffman, Hotel St. George, Clark St., Brooklyn.

Unfurnished.

BAY RIDGE—BRIARLEIGH HALL, 28 MARINE AV., AT 3D ST.

Overlooking harbor, 2, 3, 4, 5 & 6% elevator apartments, Frigidaire, roof garden, gymnasium, ball room; reasonable rent; R. M. Sec. Rep. express to 25th St. and 4th Av.; free bus service to building on the hour and one-half hour; five minutes from station. Call Shore Road 8076 or call Spitzer & Spitzer, Inc., Triangle 4701.

FLATBUSH (99 Ocean Av.)—Overlooking the park; one and two room elevator apartments, automatic refrigeration, roof garden, Murphy beds, ballroom, dining room on premises; immediate occupancy or Oct. 1; Prospect Park station, Brighton line; Lincoln Road exit. Call Flatbush 6681 or Spitzer & Spitzer, Inc., Triangle 4701.

LINCOLN ROAD, 64,

Corner Flatbush Av.

New elevator apartments; Frigidaire, 2, 3, 4 and 5 rooms; block B. M. T. subway Prospect Park station; 25 minutes Times Square; 15 minutes to Wall St. on Brighton line; rent reasonable; agent in lobby. Phone Flatbush 6177.

OCEAN AV., 150 (overlooking the park)—2, 3, 4 and 5 room elevator apartments, automatic refrigeration, cedar closets, Murphy beds; immediate occupancy or Oct. 1; Prospect Park station, Brighton line, Lincoln Road exit. Call Flatbush 7979 or Spitzer & Spitzer, Inc., Triangle 4701.

Apartments—Queens & Long Island.

Furnished.

JACKSON HEIGHTS—QUEENS GARDEN APARTMENTS.

2-3 rooms, furnished, unfurnished; elevator; complete housekeeping; delightful garden apartments; B. M. T. or I. R. T. to Jackson Heights station, or 8th Av. bus. Phone Havemeyer 7500, 37-33 79th St., Jackson Heights, L. I.

JACKSON HEIGHTS—QUEENS GARDEN APARTMENTS.

2-3 rooms, furnished, unfurnished; elevator; complete housekeeping; delightful garden apartments; B. M. T. or L. R. T. to Jackson Heights station, or 8th Av. bus. Phone Havemeyer 7500, 37-33 79th St., Jackson Heights, L. I.

BEAUTIFUL, 100% furnished, 3, 4 and 5 room suites, $18 to $25 weekly; reduction by month; some include free steam-heated garage; living room with daybed; bedroom, complete kitchen; Frigidaire; entirely new house, entirely new modern furniture; tile bath and kitchen; every modern convenience; gas and electricity furnished; 12 minutes on 5th Av. bus No. 15; right at foot Lowery St. station B. M. T., L. R. T. or 24 Av. "L." Flushing line; express to Times Square less than 1000; St., Manhattan; open 7 days weekly, 9 A. M. to 9 P. M. O'Reilly, 45-35 Lowery St., Long Island City. Stillwell 3807.

Unfurnished.

CRYSTAL GARDENS (14 minutes from 42)—All large outside rooms, sunshine and air; no courts, spacious basement; 3 room courts; 3, 4, 5, 6 rooms, $50 to $80; 4 rooms, semi-basement apartment, $45. 297 Hoyt Av. Astoria; Queensboro subway, Grand Central, B. M. T. from Times Square or 26 Av. L (Astoria line) to Hoyt Av. Send for booklet.

FLUSHING.

PRESIDENT HARDING APARTMENTS.

24-HOUR SERVICE—FOUR ELEVATORS.

REFINED TENANCY—REASONABLE RENTS.

KISSENA BOULEVARD, CORNER SANFORD AVENUE.

FLUSHING'S NEWEST.

Distinctive 1, 2 and 3 room garden apartments at unusually attractive rentals; immediate or later occupancy arranged.

LINCOLN HOUSE,

Bowne Av., corner Lincoln St.

FOREST HILLS—Restricted, 5-room duplex; heat and hot water supplied; nice yard; garage; schools and transportation; one apartment at $100 and one at $130. Inquire owner, 215 Ascan Av.

FOREST HILLS GARDENS—Upper part private house; electric refrigeration; garage. Boulevard 1600.

JACKSON HEIGHTS APARTMENTS.

Modern 2 rooms, $47 to $50; 3 rooms, exceptionally large, $65-$80; 4-5 rooms, 3 chambers, $80-$100; elevator, Frigidaire, golf course, tennis courts; 2 to 3 minutes to station and 5th Av. bus. End apartment hunting by starting your hunt at

WALTER O'NEILL, INC.,

87-59 82d St., Jackson Heights station, adjoining Whelan Drug Store Co.

JACKSON HEIGHTS—BERKSHIRE HALL.

1 and 2 room apartments, with separate kitchenettes, $50-$65; rooms, dinette, electric dishwasher, $70-$80; 4 rooms, 2 baths, $130; elevator service, electric refrigeration, incinerator, roof garden, gymnasium; I. R. T., B. M. T., 74 and 90 St. bus, 5th Av. bus.

FRANK O'HARA, INC.,

40-10 82d St., Jackson Heights station.

JACKSON HEIGHTS.

Three-room apartments, $55 and $65; 4 rooms, $60-$65; playgrounds and tennis courts; also incinerator and elevator service; 3 blocks to subway station. B. M. T., I. R. T., 74 and 90 St. Flushing line.

FRANK O'HARA, INC.,

40-10 82d St., Jackson Heights station.

THE SPANISH GARDENS AT JACKSON HEIGHTS.

2-3-4-5 ROOM SUITES.

These apartments are located in a modern building of Spanish architecture overlooking 4,500-foot landscaped garden; one block to new 5th Av. bus and subway; Frigidaire; outdoor sports; restricted; very reasonable rentals. For this special apartment bulletin phone Havemeyer 6000, Mr. Updike, assistant sales manager.

THE QUEENSBORO CORPORATION.

Havemeyer 6000.

82d St. and Polk Av.

JACKSON HEIGHTS.

NEW ELEVATOR APARTMENTS.

Woodside, at Bliss Street subway station, 3 rooms, $80 to $70; Frigidaire; Hoosier cabinets, tile kitchen, tile bath, sound deadened floors, large rooms, screens, awnings; 15 minutes to Times Square or Grand Central Station by L. I. R. R.; 2 B. M. T. subway bldgs.; also 36 Av. and 52d Av. buses; one-half block from station.

MORTON BROTHERS.

Tel. Stillwell 9060. At Bliss St. Subway Sta.

GOOD value in subleases at Jackson Heights; unfurnished; living room, dining room, kitchen, 2 master bedrooms, 2 baths; maid's room and bath; apartment has exceptional layout; 4 outside exposures; outlook over golf course, with unobstructed view of Manhattan; all modern conveniences. Phone Miss Torrance, Newtown 9011.

RENT just reduced, at Jackson Heights, 6-room and 2-bath apartment; special feature of one parlor, convertible into bedroom by in-a-door bed; outlook over landscaped garden, 900 feet long; most desirable. Phone Mr. Smith, Newtown 8008 for further information.

SPECIAL rent value at Jackson Heights; elevator garden apartment; rooms and sun parlor, bath; wood-burning fireplace in living room; Frigidaire; privileges of golf and tennis and playgrounds; only $125 a month. Phone Miss Torrance, Newtown 9008.

THE MAYFAIR.

18 FLUSHING'S FINEST APARTMENT.

Apartments—Westchester.

Unfurnished.

PELHAM—Seven rooms, foyer, two baths, duplex garden apartment; attractive features, large rooms, open fireplace; ideal two couples. Phone write P. C. Merrill.

TARRYTOWN—Washington Irving Gardens; new elevator apartments, 2, 3, 4, 5 rooms, 1 and 2 baths, wood-burning fireplaces, central refrigeration; garage, tennis, playground; beautiful setting, 25 minutes, trains and landscaping; moderate rentals; on South Broadway, overlooking Hudson. Renting agent at apartments, Telephone Tarrytown 1000, or Kenneth Jones, Inc., 284 5th Av., New York City, and the Building, White Plains.

LIGHT six-room apartment, enclosed porch, 35 South 19th Av., Mt. Vernon, New York.

Apartments Wanted.

Furnished.

WANTED—Furnished apartment or house within 45 minutes Grand Central; Larchmont, N. Y.-Stamford; children age 3-6; $60-$100. X 2476 Times Annex.

FOUR or five rooms, reasonable; below 125th St., Manhattan; occupancy October 1st; specify rental. E 281 Times.

FURNISHED 2 rooms, kitchenette; 1 month; midtown. F 130 Times.

FOUR ROOMS—Excellent location; 2 bedrooms; $200. F 280 Times.

ROOMS, Park Av. or west of Park Av.; $600. F 281 Times.

Unfurnished.

TWO or three room apartment, 30 minutes from South Ferry; twenty county within walking distance. E 3056 Times Annex.

Moving, Trucking, Storage.

LONG DISTANCE moving specialists; centralized; advanced; special rates; insured; 50 vans; one ownership; established 1856. Davidson Transfer Storage Co., 112 West 42d. Wisconsin 2056.

ALBANY, Boston, Pittsburgh, Washington, Buffalo; insured; lowest rates. 39-16 60th St., Woodside. Stillwell 8000.

Apartments and Rooms to Share.

61ST ST. (156 Riverside Drive)—Gentleman will share large room with gentleman; $7.

63RD, sunny apartment with two girls; kitchen privileges; rent reasonable; not over $30 per month; 3 rooms, 6 and 9 evenings. Rom. Clarkson 2600.

GENTLEMAN share handsome apartment with congenial young man. Endicott 0466 before 9.

YOUNG LADY share 3-room apartment with business girl. Pomeroy 8500 evenings.

Furnished Rooms—East Side.

36TH, 206 EAST—Newly decorated room; modern; owner's home; references. Stuyvesant 8709.

2ND ST., 148 EAST.

New 22-Story Club Hotel.

WALK TO WORK.

Live in Gramercy Park Section.

Room rates lower than prevailing elsewhere; 675 rooms, 350 with baths; applications received at rates $8 to $14 per week; double rooms $16; swimming pool, free gymnasium, dining hall, library, spacious lounges; exclusive floors for men and women.

38TH ST., CORNER MADISON AV.

MADISON SQUARE HOTEL.

Located in dignified quiet; locating accessible to all city activities; desirable 2-3 room suites, private bath, complete service; also attractive rooms, use of bath; $10 weekly up; private bath, $14 up.

TELEPHONE LEXINGTON 6681.

39TH ST., 32 EAST—Furnished room for gentleman only; $35 per month.

40TH, 29 EAST—Spacious four-window studio; another with private bath. Kostner.

41ST, 128 EAST—Attractive, newly furnished large room, private bath; also small room; reasonable; agent in lobby. Phone Murray Hill 6177.

42D, 235 EAST—Front, one flight; airy, comfortable; piano, steam, electricity; bath. Evenings, Sunday, Caledonia 9276. Dow.

44TH, 122 EAST—$10-$12; refinement, exclusive home; privacy. Lexington 0990. Mail, gas Studios.

47TH, 128 EAST—Double room with bath; also singles; elevator apartment. Hastings.

50TH, 112 EAST—Newly furnished, large double room, bath; also single and double, running water; all conveniences; reasonable.

50TH, 136 EAST—Small, comfortable room for rent; quiet house; references.

50TH, 17 EAST—Comfortable double, single; running water; near all transportation; reasonable.

50TH (302 Lexington)—Large twin beds, private bath, clean, quiet; also small.

52D (70 Park Av.)—Newly furnished double room, $18-$20; select house.

52D ST. (at Madison Av.)—Low Summer rates on double rooms with private baths; Hotel Barbizon; hotel service. Hotel New Weston. Plaza 4800.

52D ST., 329 EAST—Large room; suitable for 2; all modern conveniences.

53D, 63 EAST—Large room, private bath, shower; also single permanent; references.

53D, 55 EAST—One and two rooms, bath; also single, adjoining bath.

54TH, 56 EAST—Basement, one room, bath; other rooms; high-class; references.

56TH, 112 EAST—1 or 2 large rooms, attractively furnished; bath, kitchenette.

60TH, 121 EAST.

Beautifully furnished room; running water, bath; light, airy, pleasant.

64TH, 59 EAST—Large rooms, bath, running water; immaculate German home; gentlemen.

66TH, 37 E., 59 EAST—Attractive large and small rooms, private baths.

72D, 22 EAST—Attractive, large studio; elevator; also single room; with service.

76TH, 20 EAST (5th Av.)—Newly decorated, exceptionally large front basement, private bath; suitable two; $15. Rhinelander 10347.

76TH, 20 EAST (5th Av.)—Newly decorated, large single, front room, $8-$9 weekly. Circle 3900.

81ST, 32 EAST—Large room with kitchenette, all conveniences.

86TH ST., 41 EAST (NEAR PARK).

COMMUNITY CHAMBERS.

Now type residence; business woman; rooms done modern manner; all conveniences available; maid service; reception room; community kitchens; $9.75-$14.75 weekly; references required. Maud Kean, director.

86TH, 153 EAST—4 rooms, also single; improvements; suit 2 gentlemen. Couget.

87TH (1,093 Park Av.)—Room, adjoining bath, $9; bath, kitchenette, $15 up.

87TH, 23 EAST—Single front room, running water; parlor and large bedroom connecting. Barrmonte 10356. Ring Moore's bell.

88TH, 160 EAST—Exceptionally attractive room with lavatory; also bath; gentleman's responsible business man; private house.

89TH, 154 EAST—Attractive, large room, with private bath; kitchenette convenient; reasonable.

92D, 125 EAST—Beautifully furnished room, private bath; $10 weekly. Lester 7077.

95TH, 20 EAST—Double, single rooms; cooking privileges; refined surroundings; $7.50 upward.

LEXINGTON AV., 279 (36th)—Unusual accommodations; single, double; with, without bath, kitchenette.

LEXINGTON AV., 290 (35th)—Single; clean, cool; $8-$10; doctor's private home.

MADISON AV., 158—Attractive double room, bath, 24 floor front; suitable housekeeping.

ALLERTON HOUSE.

Club residence, conveniently located, affording every comfort, with the surroundings and service of the select club; lounge, library, billiards, squash courts and handball courts, playgrounds and tennis courts; also incinerator and elevator service; 3 blocks to subway station. B. M. T., I. R. T., 74 and 90 St. Flushing line.

FRANK O'HARA, INC.,

40-10 82d St., Jackson Heights station.

91ST, 28 WEST (61ST ST. HOTEL).

Just west of Broadway; modern, desirable sunny rooms; private bath, $15 weekly; others, $8 and $10; transient, $1.50 up.

CLEAN—COMFORTABLE—HOMELIKE.

92D, 32 WEST—Exceptionally cheerful, airy, double rooms, beautifully furnished, kitchenette, bath.

107TH ST., 313 WEST (near Broadway), (SUMNER ARMS).

CLUB RESIDENCE

for business men and women.

NEW MEN'S FLOOR JUST OPENED.

Full hotel service with these club features: Gymnasium, lounge, reception rooms, kitchen; everything to make your stay most comfortable. Single rooms, $10 to $15 weekly; double rooms, $17 to $20 weekly. Trafalgar 9400.

113TH, 31 WEST—Beautiful back parlor, private bath, newly furnished; all conveniences.

117TH, 202 WEST—Large pleasant room, refined, elevator apartment; running water, neat bath, suitable 1-3 gentlemen. Medical 3402.

117TH, 114 WEST—Beautiful double room, private bath, newly furnished; all conveniences.

119TH, 203 WEST—Exceptionally clean, cool room; $10 monthly; reference.

119TH, 39 WEST—Large rooms, twin beds; $12-$15; singles, $7-$10.

120TH, 301 WEST—Large, comfortable, clean, running water; $4, $5 and $10. Lowe.

124TH, 28 WEST—Owner's residence; immaculate, quiet, cool water, shower; single; reasonable.

124TH, 248 WEST—Beautiful, large, private bath, $14; small, $8; all improvements.

125TH, 51 WEST (Domino)—Three spacious, sunny suites, refined atmosphere; $8 up; single; convenient transportation; Central Park; elevator; reasonable; reference.

125TH (321 West End)—Attractive large room, private bath, kitchenette, piano; also single; convenient, kitchenette, running water; reasonable.

Furnished Rooms—West Side.

127TH, 47 WEST (5th)—Sunny, delightful rooms; breakfast if desired; references. Warren.

127TH, 302 WEST—Comfortable, clean, single room; $8.

127TH, 28 WEST—Handsomely furnished room with private bath, $15-$20; exceptional.

127TH, 549 WEST—Attractive rooms, private and adjoining bath; two beds; kitchenette; $10, $15, $17; sky-light room, $8.

127TH, 536 WEST—Comfortable large rooms, dressing room, kitchenette; service; $16-$18.

127TH, 110-112 WEST—Attractive, large, private bath, kitchenette; $14; single, $7.

127TH (345 West End Av.)—Large, pleasant 100m. Kitchenette, bath; $15 weekly.

127TH, 319 WEST—Newly renovated singles, double, private baths; Simmons beds; $10-$15.

127TH (335 West End Av.)—Unusual accommodations; double, single, refined; $8 up.

127TH, 301 WEST (4R)—Sunny, outside, double, in desirable elevator apartment. Bradley.

127TH, 309 WEST (Broadway)—Attractive, immaculate, large, front, 2 windows; $15.

127TH, 336 WEST—Attractive single rooms, adjoining bath, running water; $7.

127TH, 290 WEST—Attractive double room, dressing room, adjoining bath; $18-$14.

127TH (411 West End)—Double; piano, kitchenette suite; kitchenette, also single. Dodge.

127TH, 32 EAST—Furnished room for gentleman only; $35 per month.

127TH, 29 EAST—Spacious four-window studio; another with private bath. Kostner.

127TH, 128 EAST—Attractive, newly furnished large room, private bath; also small room; reasonable; agent in lobby. Phone Flatbush 6177.

127TH, 473 W.—2-4-5-6, elevator apartments; overlooking Polo Grounds; reasonable.

127TH (between Riverside and Fort Washington Avs.)—4-5-6-7 rooms, elevator; bus service to and from school. Inquire Hudson View Construction, 500 Riverside Drive, corner 161st, Wadsworth 6336.

127TH (940 St. Nicholas Av., northeast corner)—2-4-5 rooms; attractive, high-class elevator apts.; immediate occupancy. Call Cathedral 9757 or John Daniell & Sons, Broadway, 8th and 9th Sts.

127TH, 560 WEST (corner Broadway)—4-6-7 rooms; elevator apartments; reasonable.

127TH, 600 WEST—2-3-4 rooms; high-class elevator apartments; reasonable.

127TH, 1,980 (183th-184th Sts.)—6 rooms, all modern; near subway, school and trolley; 6 rooms, private entrance. Academy 7219.

127TH, 1,304—2-room apartment; all modern conveniences; will decorate to suit tenant; less than $10 room.

127TH, 1,004 (176th)—5-6-7-8 rooms; all improvements; large foyers; reasonable rents.

127TH, 2,784 (186th).

3 large beautiful rooms, exclusive 2-family house; Frigidaire, garage; private street.

**127TH, 2241—High class, new elevator apartment, 3 and 5 rooms; all modern improvements

Help Wanted—Female.

Continued from Preceding Page.

DEMONSTRATORS of our beverages in retail stores; pleasant work; represent big food company; experience desirable but not essential; age between 22-32 years.

HOFFMAN BEVERAGE CO., Van Alst Av. and Bridge Plaza South, Long Island City.

CENTRAL assistant secretary, typist essential; experienced only. Belle 1031, 1 West 47th.

FILE CLERK, accurate figurer; general office work; state age, experience and salary. 6,014 11th Av., Brooklyn.

GIRLS,
HIGH SCHOOL.

An opportunity for high school girls to learn typist operating.

SALARY PAID WHILE LEARNING.

Graduates are assured permanent positions upon completion of course.

Increases are frequent; there is a large field for promotion to higher positions.

EMPLOYMENT OFFICE,
80 BROAD ST.
POSTAL TELEGRAPH-CABLE CO.

GIRL, experienced sample department silk house; state age, experience, salary. S. C., 900 Times.

HOSTESSES,
AGE 20-30.

TALL, ATTRACTIVE YOUNG WOMEN; PERMANENT, WORTH-WHILE POSITIONS FOR THOSE WHO QUALIFY.

HOURS, 12 NOON TO 8 P. M.

APPLY 5 A. M. TO 8,
SCHRAFFT'S, 200 WEST 58TH.

OR APPLY 2 P. M. TO 6,
SCHRAFFT'S, 20 WEST 38TH.

MILLINERS—Drapers on felt hats for wholesale and retail. Apply at once. R. L., 42d Shop, 409 Lexington Av., between 45th and 46th Sts.

MODEL, size 34 bust measurement; intelligent young lady of good appearance for New York and other large cities, demonstrating sanities; salary and all expenses paid. Call between 10 and 12. Model Brassiere Co., 200 5th Av., Room 1014.

MODELS for fashion show; 34 in. bust, 27 in. hip, height 5 ft. 8 in.; one week, starting Sept. 4; $50. Apply all day Friday and Tuesday morning, 417 5th Av., 8th floor.

MODELS, tall, attractive girls, size 14 or small 16, experienced for retail or studio work; liberal salary. Murray Mayer, Inc., 7 East 46th.

MODEL, size 16; refined attractive; high-class dressmaking establishment. Ciaran, 18 East 53d.

MODEL, size 16, accustomed to high-class retail shop; must be attractive. 46 West 56th St.

MODELS, inexperienced; see instruction column. Mayfair Mannequin Academy, 154 West 55th.

MODELS, size 18, tall, attractive. Apply W. H. Taylor, Inc., 16-18 East 40th.

NURSES, graduates, for night charge duty. Hospital, 321 East 42d.

OFFICE MANAGER, receptionist; attractive personality; bookkeeper, correspondent; capabilities and follow up; high class; 25 to 30 years; following commensurate with ability. S 480 Times.

OFFICE ASSISTANT, manufacturing concern; neat handwriting and typing essential; salary $15; state experience. V 546 Times.

RECEPTIONIST for dentist office; position starts in September; would consider graduate dental assistant or bright inexperienced applicant, willing to take preliminary course of training. S 567 Times.

REFINED registered nurse as house mother at boys' college preparatory school near New York. Address, with training references and salary expected. Z 2054 Times Annex.

RENTING AGENT—Young lady, experienced renting apartments; salary and commission. Melville, 124 West 72d, after 10 A. M.

SECRETARY-STENOGRAPHER, English-German-American preferred; good appearance, capable assisting busy executive; reference desired; state salary. S 580 Times.

SECRETARY for doctor's office; state age, experience and salary expected. S 550 Times.

STENOGRAPHER
with previous experience.
Apply employment office,
597 BROADWAY,
between Walker and White Sts.

AMERICAN TELEPHONE AND TELEGRAPH CO.

STENOGRAPHER and typist, experienced, in general contractor's office, with knowledge of bookkeeping; filing and Monitor whiteboard; give details of experience, state age and salary desired. S 562 Times.

STENOGRAPHER-BOOKKEEPER, experienced; take full charge of office; salary commensurate. De Rosa Real Estate, 110 West 40th.

STENOGRAPHER, experienced; slight knowledge bookkeeping; excellent opportunity for reliable, conscientious worker. 1,141 Broadway, Room 403.

STENOGRAPHER wanted, intelligent and attractive girl. Apply Field office, Roosevelt Field, Mineola, N. Y.

STENOGRAPHER, experienced office worker of good appearance; familiar with shorthand. S 518 Times.

STENOGRAPHER with experience in office detail. Apply after 9:30, Personnel Department, The McCall Company, 230 Park Av.

STENOGRAPHER, to take dictation in Italian. Savoia Macaroni Co., 1,535 63d St., Brooklyn.

STENOGRAPHER — Intelligent, experienced Brooklyn girl; willing worker; $25 to start. Telephone Sunset 8073.

STOCK GIRLS,
experienced, for dresses, coats, suits; good salary; permanent position for refined girls.

JAY THORPE, 36 WEST 57TH.

TEACHER, Isaac Pitman, experience and education essential. Alpha, 2 Sumner Av., Brooklyn.

TEACHER, Gregg shorthand, English, bookkeeping, &c.; day and 2 evenings. Kimball Business School, 116 West 14th St.

TYPISTS.

R. H. MACY & CO., INC.,

REQUIRE SEVERAL THOROUGHLY EXPERIENCED TYPISTS, 18 TO 22 YEARS OF AGE; HIGH SCHOOL GRADUATES PREFERRED. APPLY PERSONNEL OFFICE, NO. 3 (NO EMPLOYMENT OFFICE 1ST BALCONY, WEST BUILDING.

USHERETTES wanted. Apply B. F. Keith Riverside Theatre, 96th St. and Broadway, Friday morning at 10.

WAITRESSES.

MUST BE EXPERIENCED, NEAT AND ATTRACTIVE; HOURS 10:30-3. WITH OPPORTUNITY FOR PROMOTION. APPLY 8 TO 11 A. M.

HAPPINESS RESTAURANTS,
305 MADISON AV., NEAR 40TH.

WAITRESS, young, refined, experienced in high-class tea room work. Waverly Inn, 16 Bank St. Apply Friday A. M., 9 to 11.

YOUNG LADIES to sew ribbons on watches and make themselves generally useful in order department; steady work; opportunity. Bulova Watch Co., 580 5th Av., 12th floor.

YOUNG LADY as order clerk, typing and general office work; high school graduate; $25; address, giving age, experience, reference and telephone. S 588 Times.

YOUNG lady to take charge of showroom, with 4B foot preferred. Baker & Friedman, 47 West 34th St.

YOUNG WOMEN, age 21 to 35, for book and stationery stores; part time hours, 11 A. M. to 3 P. M.; locations Forest Hills and Jackson Heights, L. I., also 6 P. M. to 9:30 P. M., and full time hours; location 4th Av., also Gazette Hood, Brooklyn. Apply Womrath, 161 4th Av., 6B Butterick Building.

YOUNG WOMAN wanted for general work in small office. S 568 Times.

TWO COMPTOMETER OR MONROE MACHINE OPERATORS wanted by large automobile distributor; state age, salary and experience. S 550 Times.

Sales Help Wanted—Female.

CANDY AND BAKERY SALESGIRLS, AGE 20-30 YEARS.

TALL, YOUNG WOMEN.

Excellent opportunity for advancement for those who qualify; good salary and commission on all sales; lunch.

HOURS, 12 NOON TO 6 P. M.

SCHRAFFT'S, 36 WEST 33D ST.

Sales Help Wanted—Female.

CHRISTMAS CARDS.
EARN MONEY EVERY HOUR.

Full or part time; commission contract; cards can be sold with name monogrammed and trade-mark shown to business houses, professional people and individuals; our line is original and distinctive; large values make it easy to sell; we deliver and collect; box assortment also; no experience necessary; sample book loaned free. C. V. Dillon, Room 1103, 67 West 44th.

CHRISTMAS CARD SALESLADIES.
Big money handling America's most widely known line of individually monogrammed personal and business Christmas greeting cards; very liberal daily paid commission, together with generous monthly bonus, with samples and everything necessary to do business with furnished free. Write, phone, call 9-7. THE PROCESS CORPORATION, 25 Church St., New York. Tel. Barclay 4173.

DEMONSTRATORS, experienced, good appearance, personality, on household products in New York department stores; salary and commission. Room 615, 154 Nassau St.

MILLINERY SALESLADIES, experienced, call between 9-10 A. M.; salary. 40 John Street, Mr. Bleeman.

SALESLADIES, EXPERIENCED, TO SELL DRESSES. APPLY LUCY LOU SHOP, 370 WEST 35TH ST.

SALESLADIES—$3 day, extras; food market; experience unnecessary. Weisbecker, 270 West 125th St.

SALESWOMEN.

R. H. MACY & CO., INC.,

HAVE FULL AND PART TIME VACANCIES FOR ACTIVE WOMEN OF GOOD APPEARANCE IN THE FOLLOWING DEPARTMENTS:

FRENCH MILLINERY
FASHION JEWELRY
READY-TO-WEAR
CHILDREN'S WEAR
GLOVES
LEATHER GOODS
UPHOLSTERY DEPARTMENTS

APPLY FROM 8:30 TO 5:30 AT EMPLOYMENT OFFICE, FIRST BALCONY, WEST BUILDING.

SALESWOMEN,

GIMBELS

has openings for experienced coat saleswomen in both misses' and women's coat departments.

Apply Employment Office, Administration Building, 130 West 33d St.

SALESWOMEN—Big Western manufacturer opening Eastern market with newly patented sensational "PENCILRITE" LIPSTICK THAT WRITES; the handiest, most compact, practical, convenient article ever devised; beautifully and artistically finished in gold, platinum; demonstration to any man or woman creates irresistable desire to own one; quick sales assured; a ready-made unlimited market awaits you; calls for $15; unusually handsome commission on every sale; see us at once about our free offer to get you started. The Lyco Co., 7 East 42d St., Suite 512.

WOMEN.

We are planning our Fall and Winter campaign and are looking for a few intelligent and ambitious women who are interested in educational welfare to come and prepare for our sales division; an immediate opportunity to give us an intensive training in salesmanship, guarantee an income; commission and bonus.

F. E. COMPTON & CO., 10 WEST 44TH.

YOUNG LADIES (2), ages 18-23, neat appearance and refined, to assist advertising manager, magazine circulation work; salary $20. Call after 10 A. M., Room 308, 5 Columbus Circle.

Help Wanted—Nurses' Registries.

GRADUATES, recent New York credentials, registered hospital, special and staff duty. Call afternoons 2 West 72d, Hospital Exchange.

NURSES wanted for private duties immediately. Peggy McKenna, Sedgwick 6924.

Help Wanted Female—Agencies.

"THE AMERICAN,"

150 BROADWAY
(Cor. Liberty St.) (7th Fl.)

11 WEST 42D ST.
(Bet. 5th and 6th Avs.) (2d Fl.)

TODAY is the DAY.
See us IMMEDIATELY. On Fridays there are MORE POSITIONS for YOU to choose from without the inconvenience of crowds, waiting in line, &c. Little or well experienced, neat appearing AMERICAN girls should call TODAY and have their choice of 207 excellent positions.

SECRETARIES, $30-$40.
STENOGRAPHERS, $16-$35.
DEVICE OPERATORS, $20-$30.
TYPISTS, $16-$25.
CLERKS, $13-$18.
BOOKKEEPERS, $20-$35.
STENOGRAPHERS-BOOKKEEPERS, $25-$35

Below are a few lines of business these positions are in:

Purchasing	Toys	Accountancy
Publishing	Steel	Investment
Real Estate	Cotton	Newspaper
Toilet Goods	Brokers	Perfumery
Manufacturing	Tourist	Furniture
Motion Picture	Jewelry	Needlework
Department Store	Dresses	Exporting

Call TODAY. Don't DELAY.
THE AMERICAN,
150 Broadway. 11 West 42d St.

HAMILTON
EMPLOYMENT SERVICE,
INC.

50 CHURCH ST.,
HUDSON TERMINAL BUILDING.

UPTOWN OFFICE,
342 MADISON AV., at 44th St.

STENO.-SEC'Y., high-class sales organization $35
SEC'Y.-STENO., technical dictation, work for 1 man $30
STENO.-CLERK, general details, secretarial future $25
STENO., attractive office, offering unusual future, H. S. R. $25
STENO., downtown, brokerage house, good hours, future $20
STENO., H. S. graduate $17

BKKPR., Richm'd Hill, full charge $30
BKKPR.-STENO., lovely office $25-$30
UNDERWOOD BKKPR., bank $1,000
ELLIOTT OPR., nice hours $1,300
ELLIOTT-FISHER BKKPR. $1,400
HOOVER TYPIST, sapyd $25

TYPIST, rapid, auto type $25
TEL. OPR.-FILER, Monitor, pt. hrs. $25
FILE CLK., Monitor board $25
CLERK, insurance, nice hours $16
TYPIST (2), publishing $20
HIGH SCHOOL GRADUATES
MANY opening to be filled at once; nice hours ..... $15-$18
80 CHURCH ST., 342 MADISON AV.

HARVEY H. BOWTELL,
Personnel Analyst,
33 West 42d St.

Secretarian to sales manager $40
Statistician, corres $40
Bookkeepers, several $30-40
Typists, several $25

ETHEL MACDERMOTT AGENCY,
35 Park Row. Cortland 2497.
English stenographer, translate to Spanish; stenographers, typists, switchboard operator and typist.

MISS C. L. McGUINNESS,
N. Y. BAR ASSOCIATION, ROOM 600.
76 WEST 44TH ST.
Positions available for competent stenographers in high-class law office.

HOLLINGSWORTH, 507 5th Av., Room 1204. Stenos.-Typists, Machine Operators, Clerks, Receptionist; many positions; high-class American firms.

42D ST. AGENCY, 7 EAST 42D.
Secretaries, $35-$50; stenographers, $18-$30; typists, $18-$23; bookkeepers, some statistical, $110; multigraph, $100; clerks, $18; file.

FOREIGN LANGUAGE BUREAU, 545 Bway. Stenos., English-German, $20-$35; French-English, $25; English-German translator, $35; English, $25.

OFFICE SERVICE CO.,
108 Park Av., Corner 41st St. Est. 1900.
SELECTIVE INDIVIDUAL SERVICE.
DENTAL ASSISTANTS, HYGIENISTS, &C.

SMITH SERVICE BUREAU, 267 B'WAY.
Experienced stenogs., typists, operators for bookkeeping and other machines; good salaries.

Bennett-Williams Agency, 15 East 40th. Steno., travel bureau, downtown, train for large interesting position; begin $27.

OWENS AGENCY—Downtown, 280 Bway.; uptown, Times Building. Bookkeepers, stenographers, typists, clerks.

CLERK, $18; Stenographer, $20-$25. Greater New York Agency, 289 Fulton, Brooklyn.

MISS SULLIVAN, 505 5th Av.—Secretaries, stenographers, typists, clerks.

Help Wanted Female—Agencies.

EXECUTIVE SERVICE CORPORATION,
Room 810, 100 East 42d St.

STENOS., pub., real estate, adv., automobile, mfg.; wholesale $30
STENOGS., miscellaneous lines $25
TYPISTS, dicto. & machine ops. ..... $25-$30
STENO., G. C. Zone; H. S. grad. $23
STENO., small office, one man $18
STENO., small office, good chance $18
TYPIST, H. S. grad., fine opening $18

AMERICAN VOCATIONAL EXCHANGE,
11 EAST 42D ST.—170 BROADWAY.
Many unusually attractive calls for:
Stenogs. (several secretarial) ..... $25-$30-$35
Clerks, Filers, $15-$16-$20; Typists, $20-$22.
2 Copywriters, some stenography; exceptional opps. to train for "Colgate Jobs"; $25-$28.
STENOGRAPHERS for credit concern; good opportunity; $25-$30. Schaaf, 148 West 46th.

Instruction—Female.

GIRLS—GOOD SALARY.
Steady position in beauty shops after short training course necessary to qualify. Greatly reduced rates until Aug. 31; EQUIPMENT FREE, including kit bag, uniforms, aprons, manicure outfits, marcel irons, &c.

MARINELLO
SCHOOL OF BEAUTY CULTURE,
Dept. F, 30 West 40th St. Bryant 6178.

BE A HOTEL HOSTESS—Opportunities everywhere; fashionable hotels, clubs, apartment houses; splendid salaries; fascinating profession; previous experience unnecessary; our simplified home study plan quickly qualifies you for excellent position; nation-wide employment service free of extra cost. Write today for particulars. Lewis Hotel Training Schools, Dept. 110, Washington, D. C.

SHORTHAND AND TYPEWRITING
in 30 FULL DAYS by Prof. Miller, who taught in Columbia University 6 years. MILLER INSTITUTE OF SHORTHAND, 1,465 Broadway, at 42d St. Wisconsin 9330. Evening courses require 10 to 12 weeks. Open all Summer. Fan-cooled rooms.

DESIGNING, Draping, Millinery, Dressmaking, Pattern Cutting thoroughly taught; individual instruction; Day and Evening. Established 1876. Visitors welcome. Tel. Bryant 2085. McDowell School, 71 West 45th St.

GIRLS—Become fashion models; earn $35-$50 weekly; day, evening instruction. Mayfair Academy, 154 West 55th. Circle 2954.

Help Wanted—Male.

ADVERTISING EXECUTIVE—To the man who can prove his ability to successfully direct the advertising destinies of a leading women's specialty shop, we offer an immediate permanent future; he must have a successful record as both copywriter and layout man, and also the vision and knowledge to sell the institution, in addition to its merchandise. Z 2042 Times Annex.

ADVERTISING MAN.
A Washington-style footwear institution catering to the most fastidious feminine clientele, requires the services of an advertising man of wisdom to develop, interest and daring copy; only those with fashion or agency experience will be considered; write, stating all pertinent experience; liberal salary to one who qualifies. X 2472 Times Annex.

AVIATION school needs young man; interview students, typewrite; knowledge bookkeeping helpful. S 553 Times.

BANJO teacher, with auto, experienced in class teaching, willing to reside in Albany; write age and qualifications or phone Freeport 6457 for interview. Interstate Conservatory of Music, Pine and Grove Sts., Freeport, N. Y.

BANK CLERK—A savings bank located in Brooklyn has opening for clerk experienced in figuring interest; give details of experience and education, religion and salary required. B. B. B., 64 N. Y. Times Brooklyn Branch.

BANK TELLER—A savings bank located in Brooklyn has opening for teller experienced on National posting machine; give details of experience and education, religion and salary required. B. B., 69 N. Y. Times Brooklyn Branch.

BATTERY MEN, experienced, also laborers. Apply National Battery Co., 955 39th St., North Bergen, N. J.

BOOKKEEPER, thoroughly experienced double entry; trial balance for instalment furniture business. Apply, stating age, experience and salary desired, 158 N. Y. Times Brooklyn Branch.

BOOKKEEPER, thoroughly experienced double entry; must come well recommended; married preferred. Write Mr. Dennin, The Boys Club, 161 Avenue A, New York City.

BOOKKEEPER, assistant, young man, 18, experienced commercial stationery store. 1,023 6th Av.

BOOKKEEPER, experienced, for wholesale electrical supplies. Write B. B., 66 N. Y. Times Brooklyn Branch.

BOY, 17, general office work, excellent opportunity with textile house; state age, religion, education and references. X 2493 Times Annex.

BOY, refined, intelligent, office of large corporation, unusual opportunity; salary, $12. Borden, 250 Madison Av., 11th floor.

BOY, in charge of large importing house; good opportunity. S 585 Times.

CANDY MAKER, EXPERT.
To work in modern factory in New Jersey, twenty miles from New York; must be able to make full line of pan goods, such as caramels, taffies, chocolates, hard candies, and holiday novelties; state age, experience, habits and other information. Z 2017 Times Annex.

CARPET LAYERS. Apply employment Bureau, 237 Schermerhorn St., Brooklyn.

CASTER, experienced, silverware line, small molds. Forman Brothers, 640 Wythe Av., Brooklyn.

CLERK;
Responsible and outstanding man between 25 and 35 years of age to assume duties requiring accuracy and quickness at figures and to be an exceedingly active person; hours from P. M. to 12 P. M. at first; a permanent job which may grow in importance; good education necessary; please do not write or telephone.
HOFFMAN BEVERAGE CO.,
Van Alst Av. and Bridge Plaza South, Long Island City.

CLOTHING and furnishing man, experienced both lines, for store Westchester County. Apply the Middle Road Co., 300 4th Av., Friday, Aug. 30, 2-4 P. M.

COLLECTORS—Large concern requires 3 experienced men to handle established debits, Bronx, Brooklyn; permanent; commission daily; bond required, 80 Court St., Room 508, Brooklyn.

CREDIT AND COLLECTION MANAGER.
An established trade association desires a capable correspondent and clerk to take charge of credit and collection bureau; applicant should be thoroughly conversant with general office practice, filing, accounting, know a little of commercial law and have had some experience with collection correspondence; he will do a good deal of his own typing and also have stenographer assistant; beginning salary $50. L 411 Times.

DESIGNER and detailer of high-grade furniture with high-class experience; write, stating qualifications. S 579 Times.

DRAFTSMAN, mechanical for work on meters, relays and other small apparatus; must have at least five years drafting experience; permanent position. Apply Westinghouse Elec. & Mfg. Co., Piano and Orange Sts., Newark, N. J.

DRAFTSMEN, electrical, reinforced concrete and hydraulic designers, experienced on steam stations, outdoor substations and hydroelectric developments, Electric Bond and Share Co., 2 Rector St., 11th floor.

DRAFTSMAN, experienced on miscellaneous and ornamental iron, wanted by old, established firm; state salary and experience. T 254 Times.

DRAFTSMAN—Must be experienced on soda fountain drafting, also to have some selling ability; town soda Fountain Corp., 686 Flushing Av., Brooklyn.

DRAFTSMAN—Junior, familiar with miscellaneous and ornamental iron detailing; excellent opportunity; state salary and experience. T 255 Times.

DRAFTSMEN, structural steel detailers, experienced, familiar mill buildings, plate, girders. S 576 Times.

ENGINEERS.
Chemical Engineers or Physicists
for Radio Engineering.
Recent graduates preferred.
Apply after 1:30 P. M.
WESTINGHOUSE LAMP CO.,
BLOOMFIELD, N. J.

ENGINEER, aeronautical, practical experience, building airplane; full-time instructor. Bedford Y. M. C. A., 1,110 Bedford Av., Brooklyn.

ESTIMATOR—Young man familiar with estimating electrical work and with ability to supervise such jobs. P. O. Box 755, Stamford, Conn.

GRINDERS.
FIRST-CLASS ALL-ROUND GRINDERS, EXPERIENCED UNIVERSAL AND SURFACE, MERGENTHALER LINOTYPE CO., 29 HALSEY ST., BROOKLYN.

HARMONICA players and one accordionist; $ 517 Times.

INSPECTOR for press steel department, Brooklyn factory; must have two years experience in fabrication and assembly of sheet metal parts in gas ranges; state age, experience and salary desired. X 2492 Times Annex.

MALE CHOIR DIRECTOR wanted; reasonable salary; promising future. Address Clayton, Broadway Temple, 659 West 173d.

MANAGER, live wire man, for up State credit clothing store; excellent opportunity; state age, salary, married or single, &c. Box 108, 305 West 42d.

MANAGER, experienced in upholstery department, one who can get material and estimate; write qualifications. S 546 Times.

MANUFACTURING engineer, expert in production method of all kinds of wet goods; able to set rates for wages & systems; must have position; small country town vicinity Lancaster, Pa. Address, giving experience, age, salary desired. S 2026 Times Annex.

MARGIN CLERK — Excellent opportunity available for a young man who is an experienced margin clerk. Write, giving age, experience, qualifications, &c., to W 406 Times Downtown.

MECHANIC, Model A Ford exclusively. Mr. O'Brien, Kinney Road Motor Sales, Inc., 90-09 43d Av., Elmhurst, L. I.

OFFICE MANAGER'S ASSISTANT—Splendid opportunity for capable young man in musical instrument business; must have thorough knowledge of bookkeeping and some of foreign exchange, be good correspondent and typist and familiar with custom house entries, &c.; only those highly recommended and willing to work up to responsible, well paid position need apply; salary starts $150 per month; rapid advancement for right man. S 496 Times.

OFFICE MANAGER.
Thoroughly experienced, capable handling large office; must have had lots of sales, statistical and general accounting experience; age 35 to 40 years; please do not write or telephone.
HOFFMAN BEVERAGE CO.,
Van Alst Av. and Bridge Plaza South, Long Island City.

OPERATOR on electric carpet sewing machine. Apply Employment Bureau, 237 Schermerhorn St., Brooklyn.

PURCHASING AGENT, man experienced in buying material for manufacturer of radio accessories or similar line; one capable of getting results under trying circumstances to insure prompt delivery for mass production; give full experience and salary expected; 108 N. Y. Times Brooklyn Branch.

PURCHASING AGENT—Wanted assistant purchasing agent for large contracting company; one who is familiar with all hardware and commissary prices; state age, experience and salary expected. M 721 Times Downtown.

SECRETARY-STENOGRAPHER, English-German-American preferred; good appearance; capable assisting busy executive; reference desired; state salary. S 581 Times.

SERVICE ENGINEERS.

Age 22 to 30, to prepare for advancement to sales position by 3 to 4 years of field service experience; engineering or technical school education desired, but equivalent electrical experience acceptable; position requires reliability, initiative and sales personality; salary $30 to $35 to start. Z 2070 Times Annex.

SHIPPING CLERK, EXPERIENCED, CHILDREN'S COAT HOUSE. APPLY 555 8TH AV., 9TH FLOOR.

STAINED GLASS PAINTER.
Good figure painter and cartoonist for Boston stained glass concern; state wages and experience. X 2478 Times Annex.

STENOGRAPHER, young man, good opportunity; give full particulars as to education, experience, salary desired. 161 N. Y. Times, Brooklyn Branch.

STRUCTURAL DRAFTSMEN, detailers and checkers; positions; permanent. Z 2052 Times Annex.

SUPERINTENDENT in high class apartment; Brooklyn; exclusive neighborhood; must have mechanical and executive experience; reply, giving full information, which will be kept in strict confidence; none other need apply; rare opportunity. B B, 66 N. Y. Times Brooklyn Branch.

SUPERINTENDENT 16-family house, all improvements; must be handy; 4 rooms and pay. 1,306 Cortelyou Road. Tel. Buckminster 5067.

TECHNICAL CONTACT MAN.

A large radio manufacturer has an opportunity for a young man of pleasing personality to maintain direct contact with suppliers.

The man for this position must have a thorough knowledge of modern manufacturing methods, particularly on metal stampings and screw machine parts, be able to estimate production and tool costs, and be a capable die designer.

His ability to meet people on an even basis and gain their confidence and cooperation is essential.

In your reply give details of your past experience and state why you think you are qualified to fill this position.

Z 2020 TIMES ANNEX.

TOOLMAKERS.
FIRST CLASS, EXPERIENCED ON JIGS AND FIXTURES, MERGENTHALER LINOTYPE, 29 HALSEY ST., BROOKLYN.

VIOLIN and BANJO teacher, with auto, experienced in class teaching, to reside in Albany; write age and qualifications or phone Freeport 6457 for interview. Interstate Conservatory of Music, Pine and Grove Sts., Freeport, N. Y.

YOUNG MEN,
WESTERN UNION TELEGRAPH CO.,

We have a few openings for this year's college graduates of exceptional ability, pleasing personality and neat appearance; opportunity to train for supervisory positions; excellent opportunity for advancement. Apply between 9:30 and 12 noon, Personnel Dept., Room 604, 366 Broadway (just below Canal St.).

YOUNG MAN of clean-cut personality, erect posture, between 17-25 years, to work in uniform personnel. Apply 9 A. M., Friday, stage entrance Fox Theatre, Flatbush Av. and Nevins St., Brooklyn.

YOUNG MEN to act as ushers; must be 5 feet 9 inches or over, good character, neat appearance. Apply Loew's Metropolitan Theatre, Livingston St. entrance, Brooklyn, 11 A. M., Friday only.

YOUNG MAN, 25-30, with life insurance accounting experience, by company near Grand Central; give education, experience and salary required in first letter. T 249 Times.

YOUNG MAN to do collecting and make himself generally useful; must have chauffeur license; splendid opportunity to right man. Lenox Furniture, 635 Lenox Av.

YOUNG MAN, Jewish speaking, assist contact man for industrial accident service; salary $20 to begin. Call 2 P. M., 257 West 36th St., 17th floor.

YOUNG MAN, experienced, to take charge of contracting office; thorough knowledge of duty contracts collecting abilities necessary. P. O. Box 755, Stamford, Conn.

YOUNG MAN for window display work, willing, good taste; experience unnecessary. Apply Mr. Heft, care Avedon, 448 5th Av.

YOUNG MAN, about 18, run errands; salary $18 to start. Feitex Corp., 35 West 35th St.

YOUNG MAN, thoroughly experienced coat and suit shipping department; references. Rosing & Lefkowitz, 247 West 37th.

YOUNG man wanted, experienced packer; age 20 to 21. American Retail Stores, 36 West 25th St. Call 8 A. M.

YOUNG MAN wanted for general work in small office, S 556 Times.

BRAKE MECHANICS, familiar with all types brakes, hook-ups, leverage, &c.; steady work; a fine opportunity for those who can qualify; no others need apply. 149 N. Y. Times Brooklyn Branch.

Help Wanted Male—Agencies.

HAMILTON
EMPLOYMENT SERVICE,
INC.

50 CHURCH ST.,
HUDSON TERMINAL BLDG.

UPTOWN OFFICE,
342 MADISON AV., at 44th St.

AUDITORS—Jr. bank exp. $2,500
FINANCIAL ANALYST—Coll. trad. $30
BOOKKEEPERS—Asstg. rec. R.R. Op. $30
BKKPR.—Full set, age 25 ..... $32-$40
ORDER CLK.—Textile exp. ..... Open
ACCT.—Jr., Tarrytown, N. Y. ..... Open
ACCT.—Jr., resids Jersey, C.P.A. $35
STENOGRAPHERS—Many $25
CREDIT CLKS.—Time or oil $25
SALES ENGR.—Rec. exp. in oil, splendid opportunity $35
CLERK-TYPIST—S. S. 1. resident $20
TRAFFIC CLK.—R. R. know exp. $20
BKKPR.-ACCT.—Elec. Co. $30
BKKPR.—Bdrs. paper concern $30
BKKPR.—Auto Sours.; dev to exec. $30
ACCT.—Clerk—Jersey $25
ORDER CLERK-TYPIST—Mfg. $25
INSIDE AGTS.—Pub. util. ..... $25-$30
JR. ACCTS.—Temporary, may develop into permanent positions $25
SALES LDG CLK.—Uptown $25
ASST. BKKPR.—Dev. to sales $25
TYPIST-CLERK—Gen. details $22
STENO.—Very little exp. $20
HIGH SCHOOL GRADUATES
BEGINNERS or EXPERIENCED;
splendid future; All time ..... $15-$20
80 CHURCH ST., 342 MADISON AV.

DIEHL AGENCY, INC., 228 BROADWAY.
BKPRS., STENOS., TYPISTS, CLERKS.
BOYS. BOYS. BOYS. BOYS.
BROKERAGE and BANKING MEN. Special appointments arranged for Saturday morning, 9-11. Phone Barclay 9536.

PERSONNEL PLACEMENT, 12 EAST 41ST.
Publicity asst.-steno. $25
Ledger clerk ..... $120 mo.
BOYS! BOYS! BOYS!

SMITH SERVICE BUREAU, 267 Broadway.
Boys, 20 positions; security bookkeeper, $60 a week; bank positions, experienced workers; great salaries.

FOREIGN LANGUAGE BUREAU, 545 Bway.
Stenos., Spanish-English, $20-$45; English, $20-$40.

BANK POSITIONS FOR BOYS.
See Mr. Moore, Bank Employment Dept.
BOYS, 17 JOHN ST., 5TH FLOOR.

MRS. MERCY & INGALLS,
55 West 42d St. Pennsylvania 0660.
Experienced Bank Tellers—Office Boys.

42D ST. AGENCY, 7 EAST 42D.
Secretaries, $30-$40; other opportunities.

Help Wanted Male.

THE UNIVERSITY
PLACEMENT BUREAU, INC.
ENGINEERING EMPLOYMENT SERVICE.
225 BROADWAY. BARCLAY 6170.

WITH MR. PATTERSON.
M. E., research development ..... Open
M. E., asst. mgr. of standardization dept., machy. design, extpmt. $90
M. E., refrigeration engineering sup. $70
M. E., asst. mgr. of standardization dept., machy. design & elect. design of apparatus; know shop methods $75
MACHINE designer, paper cutting $70
SQUAD leader, machine shop $60
PLANT layout dftsm., mechl., struct. ..... to $70
MARINE piping dftsmen (4) ..... to $65
MECH. dftsmen, boiler & piping ..... to $60
MECH. dftsmen, small automn. machy. $60
MECH. dftsmen, machy. instruments $60
MECH. dftsmen (4), jrs., machy., tools ..... to $50
MECH. detailers & tracers (5) ..... to $35
WITH MR. BRANDOW.
C. E., water piping, insulation, sales $75
BLDG. estimator, concrete, industl. $60
C. E., asst. supt., foreign, permanent ..... Open
CONCRETE designer, flat slab $70
CONCRETE dftsman, roll bldgs. $60
STRUCTURAL designer, heavy timber $70
STRUC. mech. dfts. designer; general $70
STRUC. dftsmen, designers (many) ..... $40-$70
JR. structural dftsmen, tracers (5) $30
C. E.s, rec. grads. (10), no experience $25
SURVEYOR, mining, transit, expenses $35
WITH MR. W. B. POULIN.
SALES rep., M. E., local mgr. ..... Open
SALES engr., Ch. E. grad., lacquers $5,000
SALES engr., exp. in contracting ..... Open
SALESMEN, elect. appliances, &c. ..... Open
SALES engr., E. E. or M. E., industl. $75
SALES engr., M. E., thermodynamics $60
SALES engr., M. E., combustion equip. $40
INSPECTION engr., auto. tel. exp. $75
E. E., plant engineering, various $70
E. E., recent grads., tel. exp. $25
E. E., industl. engr., efficiency work $35
ELECT. designers, substation, P. P. $60
ELECT. dftsmen, circuit work $55
ELECT. dftsmen, layout exp. $70
ELECT. dftsmen, small parts $45
WITH MR. J. V. POULIN.
M. E., prod. elect. motor mfg. $75
SURVEY engr., factory cost analysis $70
SAFETY engr., techl. education ..... to $60
PROD. engr., time study $50
PROD. engr., budget control clerk $50
PURCH. agt., elect., linear mfg. ..... Open
COLL. grads., all degrees ..... $30-$75
MAINT. engr., some college, bldg. exp. $40
MECH. inspector, tool & machy. exp. $45
EXPERIMENTAL fin., tester ..... Open
WITH MR. QUINN.
METALLURGIST, ferrous metals exp. $60
CHEM. engr., inorganic chem., knowl. $55
CHEMIST, mfr. yeast exp. ..... Open
RADIO DEPARTMENT.
BUYER radio cabinets, know design, merchandising, sources of supply $6,000
RADIO engineers, West ..... Open
INSTALL. engr., talkies, no. rad. $70
SHOP foreman, time study, N. J. $60
ENGINEER, cost accountant $75
SERVICEMEN, with or without cars ..... to $40
SERVICE correspondent, Al $35
H. S. grad., cost sketching, N. J. $20

KEYSTONE EMPLOYMENT SERVICE,
11 Park Place. Woolworth Bldg.
AFTER LABOR DAY
means the return of hundreds to the metropolitan district, who will seek new business connections. Can't you see and have your choice of many desirable positions; several hundred openings now listed from boys to executives, paying $12 to $125 weekly to start.

FINANCE & BROKERAGE OPENINGS.
Accountants (several) ..... $2,400-$5,000
Stock transfer tellers ..... $1,800-$2,500
Stock transfer supervisor $2,200
Stock transfer checkers $2,000
Stock transfer bookkeepers ..... $1,800-$1,900
POSITION SECURING BUREAU, INC.,
206 Broadway—Suite 512.

Instruction—Male.

ACCOUNTANCY.
Are you interested in training for the C. P. A. certificate or for an executive position as controller, treasurer, office manager or private secretary? If so, investigate the professional courses of Pace Institute. Write or telephone Barclay 8200 for copy of helpful booklet, "Your Market Value."
Pace Institute, 225 Broadway, New York.

ARE YOU GETTING AHEAD?
Concentrate on the work you are best fitted for and success must come. We have shown thousands how to capitalize neglected abilities; preliminary interview free; booklet B on request.
MERTON INSTITUTE, INC.,
Bar Bldg., 36 W. 44th St. Vanderbilt 2562.

WALL STREET BUSINESS SCHOOL,
1 Maiden Lane. Cortland 0925.
BROKERAGE COURSE.
Head Instr., Mr. Hodgson (37 yrs. Wall St.).
Asst. Instr., H. J. Hitchings, Columbia.
Stock Record, Bookkeeping, Margins, routine work; day and evening classes. Next evening class starts September 5.

AVIATION NEEDS TRAINED MEN.
Apply your flying to aviation.
EARN WHILE YOU LEARN.
INSTITUTION OF AERONAUTICS.
1,780 Broadway (at 57th). Circle 4206.

ENGINEER teaches Mathematics, Drafting, Architectural, Aeroplane, Mechanical, Structural, Surveying. Monday, 1,440 Broadway.

MOTION PICTURES.
Producer developing new talent for future productions; all types and ages; interviews from 9 to 5. Room 453, 1,658 Broadway.

Sales Help Wanted—Male.

AUTOMOBILE SALESMEN,

NEW TYPE OF AUTO SENT TO COL. GREEN

First Gasoline-Electric Car Delivered to His Estate at South Dartmouth, Mass.

HE HAS 25 MACHINES

Bought It Because Gear Shifting Has Kept Him From Driving Others—It Has No Clutch.

A combination gasoline and electric automobile, developing 60 horsepower, with no clutch or gear-shifting mechanism, has just been delivered to Colonel E. H. R. Green, son of the late Hetty Green, at his estate in South Dartmouth, Mass., it was learned yesterday from the General Electric Company. It is the first motor vehicle of its kind ever built and is said to be the mysterious car recently tested and pronounced successful at the Rauch and Lang Corporation's plant at Chicopee Falls, Mass.

The automobile is the result of combined experimental work by engineers of the General Electric Company and the Rauch and Lang Corporation. In external appearance it resembles the usual gasoline-driven car, except for a windshield double the average height, which was made especially for Colonel Green so that when the top is raised, he may get in and out without stooping.

It is in its mechanical construction that the car is unique. There are only two foot pedals, one at the left for the brake and one at the right for acceleration. The clutch pedal and gear-shift level usual on other cars have been eliminated. There is an ordinary emergency brake handle at the left and a starting button at the right.

To start the car, the driver first steps on the starting button and then feeds the engine gas. The start is smooth. Even if the accelerator pedal is jammed down to the floor, the pickup will be gradual, it is said, because of an automatic electrical control. When the car is brought to a stop, the idling of the gas engine is not sufficient to cause the generator to produce enough electricity to turn the electric motor by which the car is driven. Yet the engine does not stall.

The speed of the car is controlled by the amount of gas delivered to the engine, and Colonel Green's model is geared to make 40 miles an hour, though by changing the gear ratio on the rear axle, the car could be made to run as fast as the usual automobile, according to General Electric engineers.

The electric generator is mounted directly on the fly-wheel housing of the gasoline engine, the generator armature revolving at exactly the same speed as that at which the engine turns over. A few inches back of the generator, or under the front seat, is the electric motor, connected by cable with the generator and coupled by a short drive shaft to the rear axle. As the generator is speeded up, more and more electricity is fed to the motor, and as the motor picks up so does the speed of the car. To reverse the car, a small lever is moved which shifts the current coming from the generator and reverses the operation of the electric motor.

Colonel Green ordered the car because he wanted to avoid the necessity for manipulating the usual clutch pedal and gear shift, it is said, and up to now has contented himself with driving a small electric storage battery car. He owns twenty-five automobiles of various makes but has never driven any of them except the electric. As soon as his new combination electric and gasoline car arrived, however, he took the wheel himself and was so well pleased that he ordered a second car of its kind with a limousine body. He plans to purchase a third, of the touring car type with an elevated driver's seat at the rear, it is said.

TO BRING CALIFORNIA EGGS.

The California Leaves San Francisco Tomorrow With 1,620,000.

Special to The New York Times.

SAN FRANCISCO, Aug. 29.—When the Panama Pacific liner California sails from here Saturday noon for New York included in the cargo will be a shipment of 4,500 cases of eggs from the Petaluma district. There are thirty dozen eggs to the case and the California's shipment will comprise a total of 1,620,000 eggs. They will be carried in a cool air storage at a uniform temperature of 42 degrees throughout the 5,500-mile voyage.

Among the passengers on the California will be fifty-three members of the Beethoven Maennerchor of New York, returning from a tour.

BELIEVED SHIP SUICIDE.

Body on Delaware Shore Thought to Be That of Philadelphian.

BOSTON, Aug. 29 (AP).—Officials of the Merchants and Miners Line today expressed the belief that the body of a man reported found on the Delaware shore was that of William Krauss of Philadelphia. Mr. Krauss, a passenger, was missing when the line's steamer Ontario, from Philadelphia, reached here last week.

When a stateroom door was broken down, a revolver holster was found on the bed together with a note to the commander of the ship. The captain said he believed the man stood outside the rail of the vessel and shot himself.

Asama Maru Makes 21 Knots.

The new motor liner Asama Maru of the N. Y. K. Line has been launched and made a speed of 21 knots in her trial trip, according to the New York office of the firm. Pictures of the new ship in her trial run were received yesterday aboard the Graf Zeppelin and reached here on the sixth day from Japan. The maiden voyage of the new motor ship will be Nov. 6.

SHIPPING AND MAILS

Hours are given in Daylight Saving Time.
(Supplied by United States Coast and Geodetic Survey.)

	Sandy Hook		Governors Island		Hell Gate		THE SUN	
	THE TIDES							
	A.M.	P.M.	A.M.	P.M.	A.M.	P.M.	Rises.	Sets.
High water	4:33	5:04	4:44	5:21	6:50	7:19	A.M.	P.M.
Low water	10:44	11:41	11:08		1:19	1:29	6:19	7:23

Steamships Arrived Yesterday

Steamer.	From.	Date.
TACHIRA	Curacao	Aug. 18
DOMINICA	Port Spain	Aug. 21
NERISSA	Halifax	Aug. 27
METAPAN	Kingston	Aug. 24
BERMUDA	Bermuda	Aug. 27
ANNETTA	Port Antonio	Aug. 23
GATUN	Celba	Aug. 24
CARRON PARK	Matanzas	Aug. 28
GOLDMOUTH	Curacao	Aug. 20
CITY OF CHAT'N'GA	Savannah	Aug. 26
BAYONNE	Philadelphia	
MIDDLEMOOR	Lisbon	Aug. 14
SEMINOLE	Quebec	Aug. 25
CARSO	Gandia	Aug. 9
FREDNES	Antilla	
CINTHIS	Fall River	

Steamer.	From.	Date.
GILD PENN	Las Piedras	
ROLTEC	Porto Cortes	
CITY OF ORAN	Calcutta	July 2
STANDARD	Baton Rouge	Aug. 23
AMON	Hamburg	Aug. 9
WEST IMBODEN	Chester	
GEO. WASHINGTON	Norfolk	
CALIFORNIA	Southampton	Aug. 20
HELENE	Hamburg	Aug. 20
FAVORITA	Kingston	
ARIO	Beaumont	
MISSOURIAN	Philadelphia	
GUSTAV VIGELAND	Baru	
MAURETANIA	Southampton	Aug. 24
MATINICOCK	Tampico	

Incoming Passenger and Mail Steamships

Steamer and Line.	Sailed From.	Due.	Will Dock.
FRANCE, French	Havre, Aug. 24	*Today, 8 P. M.	W. 15th St.
PRES. HARDING, United States	Bremen, Aug. 22	*Tomorrow A. M.	24 St., Hob.
REPUBLIC, United States	Bremen, Aug. 22	*Tomorrow P. M.	24 St., Hob.
STATENDAM, Holland-American	Rotterdam, Aug. 22	*Tomorrow	6th St., Hob.
MUENCHEN, North Germ. Lloyd	Bremen, Aug. 22	Sunday	Morton St.
CAMERONIA, Anchor	Glasgow, Aug. 24	Sunday P. M.	W. 14th St.
SCOTIA, Cunard	Liverpool, Aug. 24	Sunday P. M.	W. 14th St.
CUBA, French	Havre, Aug. 24	Sunday P. M.	W. 13th St.
LAPLAND, Red Star	Antwerp, Aug. 22	Sunday	W. 18th St.
TUSCANIA, Anchor	Southampton, Aug. 24	Sunday P. M.	W. 14th St.
GOTHENBURG, Swedish-American	Gothenburg, Aug. 24	Sunday	W. 57th St.
POLONIA, Baltic America	Danzig, Aug. 16	Sunday	42d St., Brklyn.
MONTEREY, Ward	Vera Cruz, Aug. 25	Sunday	Montague St., Bn.
PASTORES, United Fruit	Limon, Aug. 24	Sunday A. M.	Fulton St.
LEVIATHAN, United States	Southampton, Aug. 27	Monday	W. 46th St.
AMER. TRADER	Am. Merchant	Monday	Rector St.
ROMA, Italian	Genoa, Aug. 23	Monday	W. 57th St.
OSCAR II, Scandinavian	Copenhagen, Aug. 21	Monday	6th St., Hob.
NEW YORK, Hamburg-American	Hamburg, Aug. 23	Monday	W. 46th St.
ADRIATIC, White Star	Liverpool, Aug. 24	Monday	W. 19th St.
SANTA TERESA, Grace	Valparaiso, Aug. 14	Monday	HamiltonAv., Bn.
SAN JUAN, Porto Rico	San Juan, Aug. 26	Monday	HamiltonAv., Bn.
SAN LORENZO, Porto Rico	San Juan, Aug. 29	Monday	Hubert St.
PRES. ROOSEVELT, U. S.	Bremen, Aug. 26	Tuesday	24 St., Hob.
ILE DE FRANCE, French	Havre, Aug. 28	Tuesday	W. 15th St.
PRES. JOHNSON, Dollar	Marseilles, Aug. 21	Tuesday	12th St., Jer. C.
MONGOLIA, Panama Pacific	S. Francisco, Aug. 17	Tuesday	W. 21st St.
HOMERIC, White Star	Southampton, Aug. 28	Wednesday	W. 18th St.
LUETZOW, North German Lloyd	Bremen, Aug. 24	Wednesday	158th St., Bkn.
VAUBAN, Lamport & Holt	Buenos Aires, Aug. 12	Wednesday	Unassigned.
NORTHERN PRINCE, Furness	Buenos Aires, Aug. 17	Wednesday	W. 24th St.
FALCON, Red D	La Guaira, Aug. 27	Thursday	Clark St., Bkn.
SIXAOLA, United Fruit	Santa Marat, Aug. 28	Thursday	Fulton St.

*Reported by wireless.

Outgoing Passenger and Mail Steamships

The following table shows the names of steamers, the lines operating them, their destinations, when their mails close (at General Postoffice and City Hall Station), when they sail, location of piers and points for which they carry mails:

SAIL TODAY (AUG. 30).

Transatlantic.

ARABIC (Red Star Line), Antwerp (mails close 9 P. M.; mails shortly after midnight), W. 20th St. Great Britain, Northern Ireland, France, Belgium and Luxemburg. Specially addressed ordinary mail only. Parcel post for Belgium, Luxemburg and Belgian Congo.

BERLIN (North German Lloyd), Bremen (mails close 2 P. M.; mails shortly after midnight), Morton St. Great Britain, Northern Ireland, France and Germany. Specially addressed ordinary mail only.

CABO VILLANO (Garcia & Diaz), Barcelona (mails close 9 A. M.), sails from Columbia St., Brooklyn. Spain. Specially addressed ordinary mail only. Also parcel post.

CARMANIA (Cunard Line), London (no mails; sails midnight), W. 14th St.

EXCELSIOR (American Export Line), Naples (mails close, noon); sails from Kent St., Brooklyn. Italy. Specially addressed ordinary mail only. Parcel post for Italy, Albania and Jugoslavia.

INNOKO (American Diamond Line), Rotterdam (mails close 8:30 A. M.), sails from 3d St., Hoboken. Netherlands. Specially addressed ordinary mail only. Also parcel post.

NEW BRIGHTON (Daniel Bacon Line), Azores (mails close 9 A. M.), sails from Van Brunt St., Brooklyn. Madeira, Canary Islands, Senegal, Portuguese Guinea, French Guinea, Sierra Leone, Gold Coast and specially addressed ordinary mail for other parts of West Africa. Parcel post for Balearic Islands, Canary Islands, Spanish Morocco, Portuguese Guinea, and Gold Coast.

NIEUW AMSTERDAM (Holland-America Line), Rotterdam (mails close 8 P. M.; sails midnight), 5th St., Hoboken. Great Britain, Northern Ireland, France and Netherlands. Specially addressed ordinary mail only. Parcel post for Netherlands.

OLYMPIC (White Star Line), Southampton (mails close 9 P. M.; sails shortly after midnight), W. 19th St. Europe, Africa and West Asia. Sweden, Finland, Italy, Malta, Gibraltar, Madeira, Canary Islands, Senegal, Portuguese Guinea, French Guinea, Sierra Leone and Gold Coast must be specially addressed. Supplementary mail closes at the Varick St. Station at 11:45 P. M.

South America, West Indies, &c.

LUNA (Royal Netherlands Line), Port au Prince (mails close 7 P. M.), sails from Montagues St., Brooklyn, Cape Haitien, Port de Paix, Gonaives and St. Marc. Other parts of Haiti must be specially addressed. Parcel post for Cape Haitien.

MARTINIQUE (Colombian Line), Porto Colombia (mails close noon) sails from Main St., Brooklyn, Haiti. Also parcel post.

MUDRA (Royal Netherlands Line), Curacao (mails close 2 P. M.), sails from Montagues St., Brooklyn, Venezuela and Curacao (except Aruba), Turks Island must be specially addressed.

MUNARGO (Munson Line), Nassau (mails close 1:30 P. M.; sails 4 P. M.), Old Slip. Bahamas. Also parcel post.

RAJAH (Munson Line), Nassau (mails close 1:30 P. M.), sails from Old Slip, Bahamas. Specially addressed only.

SOUTHERN PRINCE (Prince Line), Buenos Aires (mails close 9 P. M.; sails midnight), W. 34th St. South Brazil, Argentina, Uruguay and Paraguay. Supplementary mail closes at the Varick St. Station at 10:45 P. M.

SAIL TOMORROW (AUG. 31).

Transatlantic.

ALBERTIC (White Star Line), Liverpool (mails close 8 P. M., by rail to Boston; sails 11:30 A. M.), W. 19th St. Irish Free sails 5 P. M.), Rector St. Great Britain, and Northern Ireland must be specially addressed.

AMERICAN MERCHANT (American Merchant Line), London (mails close 11 P. M.; sails 5 P. M.), Rector St. Great Britain, Northern Ireland, Austria, Belgium, Cape Verde Islands, Czechoslovakia, Danzig, Denmark, Estonia, Finland, Germany, Hungary, Latvia, Liberia, Lithuania, Luxemburg, Madeira, Netherlands, Norway, Persia, Poland, Rumania, Russia, Sierra Leone, South Africa and Sweden. Other countries must be specially addressed. Parcel post for Great Britain, Northern Ireland and other countries via England.

CALIFORNIA (Anchor Line), Glasgow (no mails; sails noon), W. 14th St.

CONTE BIANCAMANO (Lloyd Sabaudo), Genoa (mails close 8:30 A. M.; sails noon), W. 55th St. Gibraltar, Italy and Italia. Parcel post for Gibraltar, Italy, Albania, and Jugoslavia.

DROTTNINGHOLM (Swedish-American Line), Gothenburg (mails close 8:30 A. M.; sails noon), W. 57th St. Sweden and Finland. Other countries must be specially addressed. Parcel post for Sweden.

(mails close *7 A. M.; sails 11 A. M.), W. 14th St. Irish Free State. Also parcel post. Specially addressed for Great Britain and Northern Ireland.

HELLIG OLAV (Scandinavian-American Line), Copenhagen (mails close *8:30 A. M.; sails 11 A. M.), 6th St., Hoboken. Norway. Also parcel post. Other countries must be specially addressed.

L. A. CHRISTENSEN (Fabre Line), Jaffa (mails close noon), sails from 51st St., Brooklyn. Egypt, Palestine, Syria, Turkey and Rumania. Specially addressed ordinary mail only. Parcel post for Egypt and Rumania.

LITUANIA (Baltic-American Line), Danzig (mails close *7:30 A. M.; sails 11 A. M.), 424 St., Brooklyn. Denmark and Poland. Other countries must be specially addressed. Parcel post for Denmark, Estonia, Latvia, Lithuania, Poland and Russia.

MINNEWASKA (Atlantic Transport Line), London (mails close *7 A. M.; sails 11 A. M.), W. 18th St. France, Aden, British India, Bulgaria, Ceylon, Cyprus, Egypt, Greece, Kenya and Uganda and Palestine, Spain, Switzerland, Syria, Turkey and Yugoslavia. Other countries must be specially addressed.

PROVIDENCE (Fabre Line), Naples (mails close 9 A. M.; sails noon), 21st St., Brooklyn. Portugal and specially addressed ordinary mail for Italy. Parcel post for Portugal, Cape Verde Islands and Portuguese West Africa. Supplementary mail closes 6 P. M., by rail to Providence, R. I.

ST. LOUIS (Hamburg-American Line), Hamburg (mails close 11 A. M.; sails 3 P. M.), W. 46th St. France, Great Britain, Northern Ireland and Germany. Specially addressed ordinary mail only.

South America, West Indies, &c.

BERMUDA (Furness Bermuda Line), Hamilton (mails close 8:30 A. M.; sails 11 A. M.), W. 45th St. Bermuda. Also parcel post.

BERURY (American Brazil Line), Para (mails close 9 A. M.), sails from Fulton St., Brooklyn. North Brazil and Iquitos. Other parts of Brazil must be specially addressed. Parcel post for North Brazil.

CALAMARES (United Fruit Line), Limon (mails close *9 A. M.; sails noon), Rector St. Canal Zone, Panama, Costa Rica, Nicaragua (except east coast), Amapala and Cholufeca in Honduras, Cauca and Narino Departments of Colombia, Ecuador and printed matter for Nacaome, Tegucigalpa, Yuscaran in Honduras and El Salvador. Cuba must be specially addressed. Parcel post for Canal Zone, Panama and Costa Rica.

FAVORITA (Di Giorgio Line), Kingston (mails close 5:30 A. M.), sails from Wall St., Jamaica. Also parcel post.

GATUN (Di Giorgio Line), La Ceiba (mails close 7:30 A. M.), sails from Wall St. La Ceiba. Also parcel post.

HURON (Clyde Line), Santo Domingo (mails close 9 A. M.), sails from Hamilton Av., Brooklyn. Turks Island and Dominican Republic, except Santiago and San Domingo City. Parcel post for Santo Domingo City.

MACABI (United Fruit Line), Porto Colombia (mails close *10:30 A. M.; sails 1 P. M.), Rector St. Colombia, except Cartagena Cauca, Narino and Magdalena Departments. Also parcel post.

MARY (Bull Line), Santo Domingo (mails close 9 A. M.), sails from Baltic St., Brooklyn. Santo Domingo City and Santiago. Other parts of Dominican Republic must be specially addressed. Parcel post for Santo Domingo City.

MISSOURIAN (American-Hawaiian Line), Pacific Coast (mails close 1:30 P. M.), sails from 42d St., Brooklyn. Canal Zone, Panama, Nicaragua (except east coast), Amapala and Cholufeca in Honduras, Cauca and Narino Departments of Colombia, Ecuador, and printed matter for Nacome, Tegucigalpa, Yuscaran in Honduras and El Salvador. Parcel post for Canal Zone, Panama, El Salvador, Nicaragua (except east coast), Cauca and Narino Departments of Colombia and Ecuador.

NERISSA (Furness Line), St. John's (mails close 7:30 A. M.; sails 11 A. M.), W. 24th St. Newfoundland. Also parcel post.

ORIZABA (Ward Line), Havana (mails close *8:30 A. M.; sails 11 A. M.), Wall St. Cuba. Specially addressed only.

PORTO RICO (Porto Rico Line), San Juan (mails close *8:30 A. M.; sails noon), 424 St., Brooklyn. Porto Rico, St. Thomas, St. Croix, Saba, St. Martins and St. Eustatius (except registered mail). Also parcel post.

SUD CUBANO (Garcia & Diaz), Buenos Aires (mails close 9 A. M.), sails from Conover St., Brooklyn. Argentina, Uruguay and Paraguay. Specially addressed only.

TIVIVES (United Fruit Line), Barrios (mails close noon), sails from Fulton St. Cuban provinces of Camaguey and Oriente (printed matter and specially addressed other articles) and Jamaica. Honduras, Guatemala and British Honduras must be specially addressed. Parcel post for Jamaica, Porto Castilla, Tela, La Ceiba and Trujillo.

TOLTEC (Atlantic Navigation Corp.), Porto Cortez (mails close 9:30 A. M.), sails from Catherine St. Honduras, except Amapala, Choluteca, in Honduras. Departments of Colon and Atlantida, and printed matter for Nacaome, Tegucigalpa, and Yuscaran. Parcel post for Honduras, except La Ceiba, Porto Castilla, Tela and Trujillo.

VOLTAIRE (Lamport & Holt Line), Buenos Aires (mails close *7:30 P. M.; sails 4 P. M.), 14th St., Hoboken. Barbados, St. Lucia, South Brazil, Argentina, Uruguay and Paraguay. Parcel post for Barbados.

SAILS SUNDAY (SEPT. 1).

South America, West Indies, &c.

CASTILLA (United Fruit Line), Porto Castilla (mails close 9 A. M.), sails from Rector St. La Ceiba, Porto Castilla, Tela and Trujillo. Also parcel post. Registered mail closes 12 P. M., Aug. 31.

LATER SAILINGS.

Monday, Sept. 2.

TRANSATLANTIC.

Steamer and Line.	Destination.
France (French)	Havre
Reliance (Hamburg-American)	Hamburg

SOUTH AMERICA, WEST INDIES, &C.

Evangeline (Eastern)	Yarmouth

Tuesday, Sept. 3.

TRANSATLANTIC.

Edison (Greek)	Piraeus

SOUTH AMERICA, WEST INDIES, &C.

Montanan (American-Hawaiian)	Pac. Coast

Wednesday, Sept. 4.

TRANSATLANTIC.

Clan MacIndoe (Houston)	Cape Town
Mauretania (Cunard)	Southampton
President Harding (United States)	Bremen

SOUTH AMERICA, WEST INDIES, &c.

Ascon (Panama R. R.)	Cristobal
Fort Victoria (Furness Bermuda)	Hamilton
Maraval (Trinidad)	Trinidad
Robert Luckenbach (Luckenbach)	Pac. Coast
Tachira (Red D)	La Guayra

Thursday, Sept. 5.

TRANSATLANTIC.

Ambridge (American Diamond)	Antwerp
Exmouth (American Export)	Saloniki
Muenchen (North German Lloyd)	Bremen
Westphalia (Hamburg-American)	Hamburg

SOUTH AMERICA, WEST INDIES, &C.

Dominica (Trinidad)	Trinidad
Ebro (Pacific Steam)	Valparaiso
Eitan Jarl (Garcia & Diaz)	Maracaibo
Monterey (Ward)	Vera Cruz
San Lorenzo (Porto Rico)	San Juan
Tiradentes (Kerr)	Buenos Aires
Trujillo (Ocean Dominion)	St. Thomas

*Supplementary mail on piers closes 10 minutes before ship sails.

Outgoing Freight Steamships Carrying No Mail

Steamer.	Destination.	Date.
NEW YORK CITY	Bristol	Aug. 30
AGWISTAR	Tampico	Aug. 30
CARLJER	Antwerp	Aug. 30
ODENSHOLM	Stockholm	Aug. 30
FRANCISCO	Hull	Aug. 30
ARCTURUS	Adelaide	Aug. 30
WARD	Calcutta	Aug. 30
PELEUS	Shanghai	Aug. 30
COMM. GUIDE	Montevideo	Aug. 30
CANANOVA	Santiago	Aug. 30
MONTGOMERY CITY	Honolulu	Aug. 30
HINNOY	Marseilles	Aug. 30
FABIAN	Manchester	Aug. 31
AMMON	Hamburg	Aug. 31
CORNELIA	San Juan	Aug. 31
CARIB MAMMA	Antilla	Aug. 31
FELIX TAUSSIG	Pacific Coast	Aug. 31
WEST IMBODEN	Santos	Aug. 31
CLAN MACINDOE	Cape Town	Sep. 2
BARON LOVAT	Cape Town	Sep. 2
CITY OF HARVARD	Calcutta	Sep. 2
WILLBORO	Pacific Coast	Sep. 2
W. D. MUNSON	Bahia	Sep. 3
COELLEDA	Glasgow	Sep. 4

Steamer.	Destination.	Date.
COLLAMER	Havre	Sep. 4
CHILE MARU	Hamburg	Sept. 4
HINNOY	Marseilles	Sep. 5
TREDINNICK	Auckland	Sep. 5
WEST CALUMB	Buenos Aires	Sep. 5
BANKDALE	Ceuta	Sep. 5
FAIRFIELD	Havana	Sept. 5
QUERCUS	Callao	Sep. 6
ETNA	London	Sep. 6
CITY OF CORINTH	Sydney	Sep. 7
KORSHOLM	Stockholm	Sep. 7
GOLD HARBOR	Antwerp	Sep. 7
ST. MARY	Santiago	Sep. 7
KROSFOND	Manati	Sep. 7
SID. M. HAUPTMAN	Pacific Coast	Sep. 7
BURGAS	Cuba	Sep. 7
ANTILLA	Porto Mexico	Sep. 7
EMILIA	San Juan	Sep. 7
CLAN KENNEDY	Cape Town	Sep. 9
SENORITA JASPAR	Antwerp	Sep. 10
CARLSHOLM	Stockholm	Sep. 10
SCHODACK	Bordeaux	Sep. 10
CARSO	Genoa	Sep. 10
CITY OF WINNIPEG	Colombo	Sep. 10

Foreign Ports—Arrivals and Departures

ARRIVALS.		
Steamer.	At.	Date.
MAJESTIC	Southampton	Aug. 29
GEO. WASHINGTON	Bremen	Aug. 29
EASTERN PRINCE	Rio Janiero	Aug. 29
BREMEN	Bremen	Aug. 29
KARLSRUHE	Bremen	Aug. 29
HOLLAND MARU	Yokohama	Aug. 28
BOMPATA	Lagos	Aug. 27
ALA	Rotterdam	Aug. 27

DEPARTURES.		
Steamer.	From.	Date.
ILE DE FRANCE	Plymouth	Aug. 29
ESTONIA	Copenhagen	Aug. 28
FREDERIK VIII	Copenhagen	Aug. 29
MENAAIR	Port Sudan	Aug. 17
DUNDRUM CASTLE	St. Vincent	Aug. 27

PASSED.

EXERMONT, New York for Marseilles, passed Gibraltar Aug. 28.
TAPANOELI, New York for Batavia, passed Gibraltar Aug. 28.

Panama Canal

PASSED—BOUND EAST.		
Steamer.	From.	Date.
EL SALVADOR	San Pedro	Aug. 29

ARRIVED AT CRISTOBAL.

ZACAPA, New York via Kingston, Aug. 28.
CRISTOBAL, New York, in Port au Prince, Aug. 28.

PASSED—BOUND WEST.		
Steamer.	For.	Date.
ENTON	Sydney	Aug. 29
MONCAGUA	Callao	Aug. 28
WILSCOX	Sydney	Aug. 28
MINNESOTAN	Pacific Coast	Aug. 28
PACIFIC HEMLOCK	Pacific Coast	Aug. 28
H. LUCKENBACH	Pacific Coast	Aug. 28

Transpacific Mails Due at New York

China, Indo-China, Japan, Java, Philippines and Straits Settlements—Mails of the following dates—Yokohama, Aug. 15; Moji, Aug. 16; Kobe, Aug. 17; Nagasaki, Aug. 18; Shanghai, Aug. 19; Hongkong, Aug. 21; Manila, Aug. 23; Singapore, July 31; Batavia, July 27; which arrived per President Grant, were dispatched from Seattle on Aug. 26. These mails are due in New York tomorrow evening.

Transpacific Mails From New York

Connecting mails close at General Postoffice and City Hall Postoffice Station, New York, at 8 P. M. daily (Sundays and holidays 8 P. M.), on the dates shown below. For mails closing Sundays, registered articles must be mailed by midnight Saturday.

AUSTRALIA:
Sep. 4—†Hinkuna, from New York (closing at 9 A. M.).
Sep. 13—Niagara, via Victoria.
Sep. 18—†Sierra, via San Francisco.

BRUNEI:
Sep. 1—*Pres. Adams, via San Francisco.
Sep. 2—†Pres. Grant, via Seattle.
Sep. 7—*Grant, via San Francisco.

CHINA:
Aug. 30—†California, via Portland.
Sep. 1—†Pres. Adams, via San Francisco.
Sep. 2—†Pres. Grant, via Seattle.

COOK ISLANDS:
Aug. 30—†Maunganui, via San Francisco.

FIJI ISLANDS:
Sep. 13—Niagara, via Victoria.
Sep. 18—†Sierra, via San Francisco.

FRENCH INDOCHINA:
Sep. 3—†Pres. Grant, via Seattle.

GUAM:
Sep. 7—†Grant, via San Francisco.

HAWAII:
Aug. 30—†Manoa, via San Francisco.
Sep. 1—†Pres. Adams, via San Francisco.
Sep. 5—†Malolo, via San Francisco.
Sep. 5—†City of Los Angeles, via San Pedro.
Sep. 6—†Somme, via San Francisco.
Sep. 7—Grant, via San Francisco.
Sep. 14—†Sierra, via San Francisco.

HONGKONG:
Sep. 1—†Bintang, via San Pedro.
Sep. 2—†Pres. Grant, via Seattle.

JAPAN:
Sep. 1—†Pres. Adams, via San Francisco.
Sep. 2—†Pres. Grant, via Seattle.

KOREA:
Sep. 1—†Pres. Adams, via San Francisco.
Sep. 2—†Pres. Grant, via Seattle.

LABUAN:
Sep. 1—†Pres. Adams, via San Francisco.
Sep. 2—†Pres. Grant, via Seattle.
Sep. 7—†Grant, via San Francisco.

MALAY STATES:
Sep. 1—*Pres. Adams, via San Francisco.
Sep. 2—†Pres. Grant, via Seattle.
Sep. 7—†Grant, via San Francisco.

MARQUESAS:
Aug. 30—Maunganui, via San Francisco.

NETHERLANDS EAST INDIES:
Sep. 1—†Bintang, via San Pedro.
Sep. 1—*Pres. Adams, via San Francisco.
Sep. 2—†Pres. Grant, via Seattle.
Sep. 7—†Silvercedar, via San Francisco.

NEW ZEALAND:
Aug. 30—†Maunganui, via San Francisco.
Sep. 13—Niagara, via Victoria.
Sep. 14—†Sierra, via San Francisco.

NORTH BORNEO:
Sep. 1—*Pres. Adams, via San Francisco.
Sep. 2—†Pres. Grant, via Seattle.
Sep. 7—*Grant, via San Francisco.

PHILIPPINE ISLANDS:
Sep. 1—†Pres. Adams, via San Francisco.
Sep. 2—†Pres. Grant, via Seattle.
Sep. 7—†Grant, via San Francisco.

SAMOAN ISLANDS:
Sep. 14—†Sierra, via San Francisco.

SARAWAK:
Sep. 1—*Pres. Adams, via San Francisco.
Sep. 2—†Pres. Grant, via Seattle.
Sep. 7—*Grant, via San Francisco.

SIAM:
Sep. 2—Pres. Grant, via Seattle.

SIBERIA:
Sep. 2—†Pres. Grant, via Seattle.

SOCIETY ISLANDS:
Aug. 30—†Maunganui, via San Francisco.

STRAITS SETTLEMENTS:
Sep. 1—†Bintang, via San Pedro.
Sep. 1—†Pres. Adams, via San Francisco.
Sep. 2—†Pres. Grant, via Seattle.
Sep. 7—*Grant, via San Francisco.
Sep. 8—†Silvercedar, via San Francisco.

TAHITI:
Aug. 30—Maunganui, via San Francisco.

*Parcel post only. †Also parcel post. ‡Specially addressed only. §Specially addressed ordinary mail only.

Going to CALIFORNIA by steamer

ONCE in your life time you will want to see the Panama Canal, South America, Central America and Mexico. See them ALL in one trip; take the PANAMA MAIL Route of Romance to California. The cost is no more—less than $10 per day.

Next sailings Sept. 5-19 and every other Thursday thereafter. Send for Booklets

PANAMA MAIL Steamship Co.

10 Hanover Sq. 140 So. Dearborn St. New York Chicago

Steamship Tickets for Sale Over All Lines
Travel Department
AMERICAN EXPRESS COMPANY

VACATION TRIPS

HAVANA $155 up
10 DAYS — ALL EXPENSES
Complete maintenance afloat and ashore. Interesting automobile sightseeing trips included. Sailings from New York each Saturday.

MEXICO CITY $275 up
23 DAYS — ALL EXPENSES
Steamer, rail and hotel expenses, Mexico City and return. Sightseeing trips in Havana, Yucatan, Mexico City. Sailings from New York each Thursday.

WARD LINE
Pier 14, West St., JOHN 1620 245 Fifth Ave., VANderbilt 8200
Our Authorized Tourist Agents

TO SCANDINAVIA
AMERICAN SCANTIC LINE
Weekly passenger service. 5 B'way, N. Y. C.

Where It's Cool

Come to Canada

IT is cool and invigorating in Canada. Not cold in summer but bracing.

The famous old Province of Quebec—where you are heading—is swept its entire length by the broad St. Lawrence River, with waters blue as the Bay of Naples. Down this river ply our palatial ships.

You will scarcely believe you are but a short journey from your own stifling city. When the thermometer rises, rise too and be off—Canada is calling you!

IMPORTANT—*Our ships sail from the head of the Great Lakes down the St. Lawrence River, through the Saguenay Canyon, nearly 2000 miles of beauty and grandeur. The river varies from roaring rapids to a vast expanse of blue water 18 miles wide. Steamers may be boarded at Lewiston, Rochester, Duluth or Detroit in the U. S. A., or at Quebec, Toronto, Montreal or Quebec in Canada.*

Write for illustrated booklet, map and guide. For full particulars, rates and reservations apply to your Travel Agency or

J. C. RANDALL, 535 Fifth Avenue,
New York, N. Y. Murray Hill 3866

CANADA STEAMSHIP LINES

Less expense — More comfort travel to New England points by

PROVIDENCE LINE
Save hotel bill and get a good night's rest
$5.00 Boston
Providence $4.00
Comfortable staterooms: $1.50 $2.25 $3.00
Hot and cold running water in every stateroom...spotlessly clean ...complete privacy for leisurely morning toilet...and you arrive refreshed and alert...try it!
"Better Go by Boat"
Tickets at Consolidated Ticket Offices and Pier 14 N. R. (Fulton St.) Phone Barclay 1900.

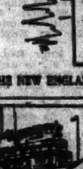

Time Tables:
Lv. Pier 14 N. R.—6:00 P. M. Daylight Saving Time
Due Providence—8:30 A. M. Daylight Saving Time
Free Motor Coach transfer wharf to railroad station. Connecting train due Boston 8:21 A. M. weekdays, Sundays 8:30 A. M.

THE NEW ENGLAND STEAMSHIP COMPANY

Long Island Sound to New London
daylight trips
Every Monday
A REFRESHING sail on America's most famous inland water way insures hearty appetites on this joyous all-day trip through smooth water and cooling breezes.
Sailings every Monday, from Pier 14, North River, foot of Fulton St., at 10:00 A. M.
Due New London 5:30 P. M. (D. S. T.)
Rail and Motor coach connection at New London for Southern New England points. Automobiles carried.
Tickets at Pier 14, North River, or Consolidated Ticket Offices
The New England Steamship Co.

ITALY-S.PAIN RIVIERA
DIRECT
THE LUXURIOUS LINERS
CONTE GRANDE
CONTE BIANCAMANO
SPECIAL WINTER VOYAGES DE LUXE
Gibraltar—Algiers—Naples
Villefranche—Genoa
Jan. 4, Jan. 27 Feb. 8, Mar. 1
Optional shore excursions at all ports
Earlier sailings: Gibraltar, Naples, Genoa, Aug. 31, Sep. 14, Oct. 5-19, Nov. 2-23, Dec. 16
LLOYD SABAUDO
5 STATE STREET, NEW YORK

AUSTRALIA
ONLY 19 DAYS
San Francisco to Sydney. Matson Line, 535 Fifth Ave. Mur. Hill 3685

NORTH GERMAN LLOYD
England - Ireland - France - Germany
Attentive Service—World-Famous Cuisine.
57 Broadway, N. Y., or any Local Agent

JAPAN and China by N. Y. K.
32,000 Ton Triple-Screw Ships
From San Francisco, Los Angeles, Seattle
5-10 Bridge St., or 551 5th Ave., N. Y. C., or any U. S. Local Agent.

To ENGLAND—FRANCE HOLLAND—GERMANY
Westland America Line, 24 State St., N. Y. C.

—EUROPEAN TOURS—
Steamship, Railroad, Hotel, Motor Coach Reservations Planned. Rogers Travel Service, Inc. 774 Fifth Ave., New York. Telephone BRYant 9264.

THE SHORTEST BRIDGE TO EUROPE
CUNARD & ANCHOR LINES
25 Broadway, New York

A September Vacation
The Ideal Time . . . The Ideal Trip
*

THE WEATHER.

WASHINGTON, D. C., Aug. 29.—Pressure continues low in the South Atlantic States and off the North Carolina coast, and is low and falling over Saskatchewan and Manitoba. An area of high pressure is advancing eastward over the lake region, and pressure is high in the region of Bermuda.

The outlook is for showers Saturday afternoon or night in the lower lake region and upper Ohio Valley and for local thunder showers Friday and Saturday in southern Virginia and portions of the South Atlantic States.

Elsewhere the weather will be mostly fair Friday and Saturday in the Washington forecast district. Temperatures will rise on Saturday over middle and northern districts.

COMPARATIVE WEATHER CONDITIONS.

In the following record of observations at United States Weather Bureau stations yesterday the temperatures given are the highest during the twelve hours from 8 A. M. to 8 P. M. and the lowest during the preceding twelve hours, from 8 P. M. to 8 A. M.; the barometer reading and condition of weather are those recorded at 8 P. M. and the rainfall is for the twenty-four hours ended at 8 P. M.

Temperature.Barom-Rain-

Station.	*High.*	*Low.*	*eter.*	*fall.*	*Weather.*
Abilene	96	72	29.92	..	Clear
Albany	70	56	30.10	..	Cloudy
Atlanta	86	70	29.96	..	Clear
Atlantic City	74	60	30.00	..	Cloudy
Baltimore	74	62	30.01	..	Rain
Bismarck	86	58	29.84	..	Pt. Cl'dy
Boston	66	56	30.00	..	Pt. Cl'dy
Buffalo	66	56	30.12	..	Pt. Cl'dy
Charleston	86	70	29.90	..	Pt. Cl'dy
Chicago	70	60	30.14	.02	Cloudy
Cincinnati	74	58	30.12	..	Clear
Cleveland	64	60	30.14	..	Clear
Denver	84	60	30.02	.06	Cloudy
Detroit	70	58	30.18	.01	Cloudy
Galveston	92	78	29.92	..	Pt. Cl'dy
Helena	88	62	29.86	..	Cloudy
Indianapolis	76	60	30.10	..	Clear
Jacksonville	88	70	29.96	..	Clear
Kansas City	84	64	30.06	..	Clear
Los Angeles	88	70	29.92	..	Clear
Miami	86	74	29.98	..	Pt. Cl'dy
Milwaukee	66	60	30.14	.04	Cloudy
Min.-St. Paul	82	60	30.02	..	Clear
Montreal	64	48	30.12	..	Clear
New Orleans	92	76	29.92	..	Clear
New York	72	61	30.05	..	Cloudy
Norfolk	82	70	29.98	..	Rain
Okla. City	92	68	29.96	..	Clear
Omaha	86	66	30.02	..	Clear
Philadelphia	76	60	30.06	..	Cloudy
Phoenix	108	76	29.84	..	Pt. Cl'dy
Pittsburgh	72	60	30.12	..	Cloudy
Portland, Me.	72	52	30.10	..	Cloudy
Portland, Ore.	82	60	29.94	..	Clear
Raleigh	84	64	30.02	..	Cloudy
Salt L. City	90	66	29.86	.01	Clear
San Antonio	96	76	29.90	..	Pt. Cl'dy
San Diego	78	68	29.78	..	Clear
San Francisco	68	56	29.90	..	Clear
Savannah	90	68	29.92	..	Clear
Seattle	76	58	29.88	..	Clear
St. Louis	82	60	29.98	..	Clear
Tampa	94	76	29.96	.16	Cloudy
Washington	74	62	30.02	..	Cloudy
Winnipeg	84	50	29.88	..	Pt. Cl'dy

NORTHERN AND SOUTHERN NEW ENGLAND—Partly cloudy Friday; Saturday fair, rising temperature in interior.

DISTRICT OF COLUMBIA—Fair Friday; Saturday fair, slowly rising temperature.

MARYLAND, NEW JERSEY, DELAWARE, EASTERN PENNSYLVANIA AND EASTERN NEW YORK—Partly cloudy Friday; Saturday fair, slowly rising temperature.

WESTERN NEW YORK—Fair Friday; Saturday fair and warmer, followed by showers at night.

WESTERN PENNSYLVANIA—Fair, slightly warmer in Central and South portions Friday; Saturday fair and warmer, followed by showers in extreme e at night.

NEW YORK CITY WEATHER RECORD.

Official Temperatures.

3 AM	63	11 M	67	6 PM	68
6 AM	61	1 PM	68	7 PM	68
8 AM	61	2 PM	68	8 PM	68
9 AM	62	3 PM	71	9 PM	68
10 AM	64	4 PM	69	10 PM	68
11 AM	66	5 PM	68		

Average temperature yesterday, 66.
Average same date last year, 80.
Average same date for 44 years, 71.
High yesterday, 72 at 2:15 P. M.; low, 61 at 6 P. M.

Barometer—8 A. M., 30.02; 8 P. M., 30.05. Humidity—8 A. M., 68; 8 P. M., 50. Wind—8 A. M., north; velocity, 8 miles; 8 P. M., north; velocity, 10 miles. Weather—8 A. M., cloudy; 8 P. M., cloudy.

Forecast of Flying Weather.

Special to The New York Times.

WASHINGTON, Aug. 29.—The Weather Bureau tonight issued the following flying weather forecast for Aug. 30:

WASHINGTON TO LONG ISLAND—Partly overcast Friday; moderate north winds, possibly light at times; Saturday fair; winds up to 1,000 feet and moderate west at 5,000 feet.

WASHINGTON TO NORFOLK, VA.—Partly overcast Friday with risk of thunder showers; nearly calm Friday; moderate northeast winds up to 1,000 feet and moderate west at 5,000 feet.

NORFOLK, VA., TO ATLANTA, GA.—Partly overcast with local thunder showers Friday; gentle variable winds up to 1,000 feet and moderate west at 5,000 feet.

WASHINGTON TO DAYTON, OHIO—Partly overcast Friday with gentle north winds near the ground and moderate west to southwest up to 1,000 feet, and gentle to moderate north at 5,000 feet.

UNIONTOWN, PA., TO DETROIT, MICH.—Partly overcast Friday; gentle northeast and east winds up to 1,000 feet and moderate north at 5,000 feet.

DETROIT, MICH., TO RANTOUL, ILL.—Partly overcast Friday; gentle south winds up to 1,000 feet and gentle north shifting to southeast at 5,000 feet.

RANTOUL, ILL., TO UNIONTOWN, PA.—Partly overcast Friday; gentle northeast and east winds near Uniontown and gentle west winds near Rantoul up to 1,000 feet and gentle to moderate north, shifting to southwest near Rantoul at 5,000 feet.

ZONE 1, NORTH ATLANTIC STATES—Partly overcast Friday, north winds, fresh at times off the coast and variable and moderate west aloft.

ZONE 2, MIDDLE ATLANTIC STATES—Partly overcast Friday with risk of thunder showers in southern Virginia; moderate north winds, except northeast, over south portion at surface and moderate west aloft.

ZONE 3, SOUTH ATLANTIC STATES—Partly overcast with local thunder showers Friday and Saturday; winds at surface and gentle to moderate westerly aloft.

ZONE 5, OHIO VALLEY AND TENNESSEE—Partly overcast Friday; gentle east winds at surface and moderate north and northeast aloft.

European Weather.

Special Cables to THE NEW YORK TIMES.

LONDON—Bright yesterday, maximum temperature 67; today's prediction dry.

PARIS—Fair yesterday, maximum temperature 81; today's prediction fine.

BERLIN—Fair yesterday, maximum temperature 87; today's prediction fair.

ROME—Fine yesterday, maximum temperature 84; today's prediction fine.

VIENNA—Fair yesterday, maximum temperature 80; today's prediction fair.

FINANCIAL NOTES.

The Chase National Bank, as trustee under the first and refunding mortgage dated Jan. 1, 1924, securing fifteen-year 7 per cent sinking fund gold bonds of the Warner Sugar Corporation, announces it has received funds with which to pay July 1, 1929, coupons for these bonds.

An analysis of the Loose-Wiles Biscuit Company is included in the current market letter of Josephthal & Co.

Smith, Graham & Rockwell have prepared an analysis on the New York Trust Company.

F. E. Hasler, president of the International General Trust Company, has joined the national advisory council of Bankers' Industrial Exposition.

The Equitable Trust Company has been appointed registrar for stock of the A. C. Gilbert Company.

The Chemical Bank and Trust Company has been appointed escrow agent for warrants for common stock of the General Empire Corporation.

The Commercial National Bank and Trust Company has been appointed New York transfer agent for common stock of the National Union Radio Corporation.

The City Bank and Farmers Trust Company has been appointed registrar and interest-paying agent of the fully registered five-year 7 per cent secured gold notes due June 1, 1934, of the Consolidated Textile Corporation.

The Central Hanover Bank and Trust Company has been appointed registrar for Class A stock of the Curtiss-Wright Corporation.

Prince & Whitely are distributing an analysis of the Missouri-Kansas-Texas railroad.

Fire Record.

ND—No damage. TL—Total loss.
NG—Not given. TF—Trifling.
SI—Slight. CS—Considerable.

Manhattan.

A. M.	Location.	Occupant.	Damage.
12:15	56 W. 49 St.; not given		TF
12:26	249 E. 88 St.; Mrs. Cohen		TF
1:20	2,746 8 Av.; Times Party		TF
1:30	401 E. 14 St.; not given		TF
1:50	Christopher and Hudson Sts.; auto, E. A. Thompson		TF
2:25	Canal and Mott Sts.; auto, Francis Leggett & Co		TF
9:25	822 W. 51 St.; not given		TF
11:15	42 Morton St.; Nealy Dunn		TF
P. M.			
12:01	180 Wooster St.; not given		TF
12:35	167 E. 35 St.; not given		NG
1:25	27 W. 101 St.; not given		TF
1:40	311 W. 24 St.; not given		TF
2:30	2 Av. and 64 St.; auto; not given		TF
3:40	439 W. 23 St.; not given		TF
3:40	208 Bowery; Levy Brothers		TF
4:30	56 Walker St.; not given		TF
4:40	Pier 46, North River; steamship Vermont; Savannah Steamship Company		TF
6:15	112 Chrystie St.; not given		TF
9:20	150 W. 20 St.; auto; not given		TF
9:25	21 1 Av.; N. Kornblum		TF

Brooklyn.

A.M.		
1:20	900 Park Av.; Irving Young Men's Democratic Club	CS
2:15	1,466 59 St.; Peter Belmont	CS
5:45	372 Flushing Av.; auto; Jersey Mail Ice Cream Co	SL
5:05	222 High St.; Carmaine Tigri	SL
P.M.		
1:40	172 Roebling St.; Helen Kanenits	SL
2:20	Beverly Road and E. 93 St.; auto; Philip Hartman	SL
3:35	Greenwood and Gravesend Avs.; auto; Dept. of Street Cleaning	SL
4:05	446 Kingston Av.; David Behrman	SL
4:40	637 E. 5 St.; Mary McDonald	SL
5:25	Av. W and Bratt Pl.; grass, rdc, given	ND
5:40	Vernon Av. and Stuyvesant Av.; auto; Dept. of N. Y.	SL
6:05	Bay 11 St. and Cropsey Av.; lot, not given	ND
6:40	336 Pacific Av.; A. Branger	SL
8:45	W. 11 St. and Av S; auto, not given	NG

Estates Appraised.

Manhattan.

Letters of Administration.

ANGER, CHARLES F. (Nov. 16, 1913). Gross assets, $3,388; net, $3,428. To Elizabeth Anger, mother, $1,682; William L. G. Anger, son, $1,746. Assets, all in interest in other estates.

ANGER, WILLIAM L. G. (Feb. 7, 1929). Gross assets, $20,500; net, $18,744. To Alina Anger, widow; Alina Anger, daughter, $19,500; all in interest in other estates.

FLEMING, CAROLINE P. (Dec. 2, 1927). Gross assets, $59,298; net, $35,226. To Paul F. Fleming, son, $14,251 and temporary estate in $1,412; Elizabeth M. Fleming, daughter, $14,149 and temporary estate in $1,412. Assets, real, $25,000; personal, $34,298.

JEFAJRIJAN, NIGOGLIOS (May 22, 1928). Gross assets, $15,082; net, $6,000. To Siranouch Jefajrijan, widow. Assets, real $13,000; personal, $682.

O'DONAHUE, LOUISE B. (Dec. 29, 1928). Gross assets, $247,812; net, $220,593. To Timothy F. O'Donahue Jr., husband, life estate in $33,985; two daughters, $49,036 each; two sons, $44,717 each. Assets, real, $54,619; personal, $193,193. Outstanding mortgage, $25,000; residue, stocks and bonds.

PHIFER, ROBERT F. (Oct. 16, 1928). Gross assets, $1,285,662; net, $1,172,834. To Oakwood Cemetery in Concord, N. C., Mattie W. Suber and Bessie Truesdale, nieces, $10,-000 each; North Carolina State Art Society, $6,061; Marshall P. Williamson, nephew, $1,583 and life estate in $275,297; Sallie P. Williamson, sister, life estate in $625,891; four cousins, $5,000 each; Mattie W. Phifer, cousin, $5,000. Outstanding holding, $1,204,451 in stocks and bonds.

PETERS, FANNIE (Jan. 15, 1929). Gross assets, $41,190; net, $25,620. To niece and grandnephew, equally. Outstanding holding, $34,964 in cash.

RING, LILLY (Aug. 12, 1928). Gross assets, $50,494; net, $21,960. To Anna Slano, widow. Outstanding holding, $37,526 in cash.

Kings.

KIRCHNER, THERESA (Jan. 17). Gross assets, $31,707; net, $29,674. To George Kirchner, son, 162 Weirfield Street, life estate in $11,000 and bank deposits; Henry Kirchner, 11-18 106th Street, Ozone Park, L. I., $5; Charles Kirchner, Josephine Hanna and Edward Kirchner of the same address, and Henry Kirchner of 1,508 North Hudson Street, Oklahoma City, Petronilla Haddock of 1,822 Putnam Avenue and Augusta Rauch, all grandchildren, $1,000 each; residue, $100.

NOBS, MARGUERITE F. (Jan. 23). Gross assets, $15,753; net, $14,474. To John R. Nobs, husband, 98 Hicks Street, $7,833; Marguerite Nobs, daughter, same address, $6,641.

PFISTER, WILLIAM FREDERICK (Mar. 23, 1927). Gross assets, $6,025; net, $6,000. To Magdalena Pfister, widow, 240 Irving Avenue.

QUINN, GEORGE F. (April 19). Gross assets, $2,400; net, $10,387. To Industrial Home for the Blind, Pumpkin and Gates Avenues, $2,000; St. John's Orphan Asylum of Brooklyn, Albany and St. Marks Avenues, $2,000; Alice Quinn, brother, 832 Halsey Street, $2,000; Mary Reilly, niece, 739 Carroll Street, $1,000; John Reilly, nephew, Sylvan Place, Valley Stream, L. I., $1,000.

WALKER, ARTHUR T. (Aug. 7, 1927). Gross assets, $8,931,421; net, $8,317,766. To Ina Cecil McEachran, niece, legacy, furniture and one-seventh residuary, $700,701; Martha McBrine, sister, $1,184,822; Frances Smith, sister, $1,134,822; Mary Ann Smith, sister, $1,134,822; Eliza Irving, sister, $1,134,822; Elizabeth Walker, brother, $1,134,822; William Walker, brother, $1,134,822; Matth Littlefield, no relation, $400; Mary Ann Rowland Byrnes, no relation, $9,731; Arthur J. Brown, no relation, $6,000; Elgin E. Rudd, no relation, $200,000; Harry Douglas, no relation, $10,000; Minnie Ford, no relation, $5,000; Julia Oelkers, no relation, $5,000; George Rice, no relation, $10,000; Charles E. Moore, no relation, $25,000; Richard E. Gass, no relation, $10,000; Joseph F. Gallego, no relation, $3,000; Dana Seavey, no relation, $20,000; James Dexter, no relation, $5,000; Barney Hopkins, no relation, $3,000; Alexander Brown, no relation, $10,000; Virgil H. Hewes, no relation, $10,000; Herman Blache, no relation, $4,000; John Ostler, no relation, $5,000; claim of John Galway for $10,000 and interest reserved for future appraisal.

WATSON, SOPHIE B. (Aug. 22, 1928). Gross assets, $23,378; net, $22,370. To Jean Watson, child, 265 Hawthorne Street, $473 and life estate in $21,896.

Wills for Probate.

Manhattan.

CLEARY, MICHAEL (Sept. 9). Estate, not more than $5,000. To Nell H. Cronin, cousin, Quincy, Mass., about $1,280; thirty-two others get smaller sums.

FISCHEL, RACHEL (May 18). Estate, more than $10,000. To Robert Ullmann, nephew, 562 Riverside Drive, $250; Stanley Ullmann, nephew, same address, and Vivian Ullmann, niece, same address, $100 each; Rose Fischer, widow, Hotel Greystone, resid.e.

MARSH, MELVILLE A. (Aug. 16). Estate, more than $10,000. To Alonzo K. Marsh, 197 West Broadway; Dorothy M. Porter, Brooklyn; Alonzo M. Pope, Greenwich, Conn., children, more than $10,000 each; Adelaide Marsh, niece, 307 West Broadway, $500 annuity.

WHITING, WILLIAM (Aug. 19). Estate, $2,128. To Ida R. Whiting, widow, 856 Fifth Avenue, $638 in cash and $500 in furniture; seven children, $250 each.

Letters of Administration.

Granted by Surrogate Foley on these estates:

BRUSTEIN, IRMA (Aug. 22). Estate, $3,700. To Annie Sellaryi, daughter. Other heirs, husband and son.

KNIGHTLEY, CYRIL (Aug. 14). Estate, $350. To Ismel S. C. Wright, nominated administratrix. Heirs, widow and three brothers.

SIEGEL, ISRAEL (June 14). Estate, $2,000. To Rebecca Siegel, widow, and Bessie Billens, daughter. Other heirs, three children.

Kings.

BOLAND, THOMAS J. (July 23). Estate, $2,000. To Johanna Angelo Boland, wife, 1,263 Carroll Street.

BRESLEN, ANNIE R. Estate, $12,000 personal. To Mary A. Larkin, daughter, 324 Seventy-first Street.

KNIGHT, LUCILLA (March 4). Estate, $1,200. To Edna Colby, cousin, 143 Putnam Avenue; chattels to others.

LIVEY, HATTIE LOUISE (Oct. 19, 1923). Estate, $600. To Irene Livey Warren, daughter, 276 Forest Park Avenue, Springfield, Mass., $100 and to Blanche Higgins Pealow to Lillian A. Livey, 2,311 Foster Avenue.

SCHWARTZ, SIMON (July 9, 1925). Estate, more than $5,000 personal. To the Brooklyn Federation of Jewish Charities, 207 Washington Street; one-third of residue; to the Brooklyn Hebrew Orphan Asylum, 373 Ralph Avenue, one-third; to Yeshibah Rabbi Chaim Berlin, 1,809 Prospect Place, one-half of remainder; to Chevrah Torah Anoche Radishkovitz, 139 Amboy Street; to Ohel Sholem Synagogue, 138 Thatford Avenue, one-fourth remainder each.

WILLNER, KATIE (Aug. 5). Estate, $7,000 to $8,000 personal. To Max Wolfman, brother, 850 Walmud Torah Way, Yeshiva Street, near Sumner Avenue, $50; residue equally to children, Henrietta Fike, 20 South Fourth Avenue, Mount Vernon, N. Y.; Samuel Willner, 473 Kosciusko Street; Charlotte Willner, 473 Kosciusko Street, and Clara Willner, 473 Kosciusko Street; Charley Schram and Augusta Willner, daughter-in-law.

Bronx.

Letters of Administration.

Granted on these estates:

MARINO, PAUL A. (Sept. 8, 1918). Estate, $5,518; personal. To Sylvester Marino, brother, 706 East 232d Street. Next of kin: Ella Marino, Lena Patella and Carmela Moromna, sisters, as well as nieces and nephews.

WILK, CECELIA (Nov. 4, 1924). Estate, $750 personal. To Joseph Wilk, father, 859 Fox Street. Next of kin: Mollie Wilk, mother.

SCARLINO, FREDERICK (June 20). Estate, $200 personal. To Theresa Scarlino, widow, 2,085 Southern Boulevard. Next of kin: Dorothy Scarlino, child.

STRICOF, SOSIA (Aug. 7). Estate, $1,000 personal. To Sosia Stricof, husband. Next of kin: Albert, Louis, Jerome and Charles Stricof, sons.

RUEGER, JOSEPH (July 25). Estate, $2,000 personal. To Sigmund Rubner, husband, 1,098 Simpson Street. Next of kin: Adolph and Fred Rubner, sons.

NOLAN, ALICE M. (Aug. 15). Estate, $800 personal. To Thomas J. Nolan, husband, 235 East 169th Street. Next of kin: Mary Demetrovic, mother.

KNIGOFF, NATHAN (Aug. 12). Estate, $1,037 personal and $3,000 real. To Lea Kaigoff, son, 2,220 Chatterton Avenue. Next of kin: Rose Knikoff, widow; Claire, Rose, Sidney, Morris and Benjamin Knigoff, sons and daughter.

HILKOWITZ, ISIDORE (Aug. 2). Estate, $780 personal. To Ida Hilkowitz, widow, 638 Beck Street, the only next of kin.

CAMERON, JEANIE (Aug. 15). Estate, $650 personal. To David Cameron, husband, 711 East 233d Street. Next of kin: David Jr. and William Cameron, sons.

BORRELLI, ANTONIO (June 17). Estate, $500 personal. To Louise Borrelli, widow, 891 East 228th Street. Next of kin: Domenico, Benedetto, Salvatore, Nancy Borrelli and Theresa D'Orazio, children.

ABELES, NETTIE (June 6). Estate, $850 personal. To Sol Edward Abeles, son, 680 Beck Street. Next of kin: Bertha Kleinman and Eva Abeles, daughters.

GLUCKSON, MORRIS (Sept. 12, 1927). Estate, $1,500 personal. To Yetta Glucksom, widow, 306 East 171st Street. Next of kin: Isidore, Jacob, Robert and Seymore Glucksom, sons; Sophie Hussy, Millie Galsky, Pauline Peristain and Edith Rosenthal, daughters.

Queens.

BEEHLER, BARBARA (Aug. 19). Estate more than $5,000 real and more than $5,000 personal. To nieces, Barbara Schafer of Pomfret Centre, Conn., and Barbara Brooks of 59-13 Fifty-eighth Street, Maspeth; to Bertha Gamart of 20 East 126th Street, Manhattan; to nephew, Joseph Schaefer of Wallfur Street, Rochester, N. Y.; brothers, Johann, Casper and Michael Schaefer of Germany, George Boyne of Greenway Terrace, Forest Hills, executor.

WEYLER, WILLIAM (Aug. 13). Estate, $3,000 real and $2,500 personal. To mother, Rose Weyler of 168-17 Van Wyck Avenue, Richmond Hill. The Mechanics Bank of Brooklyn, executor.

Westchester.

VANDERLEHR, FREDERICK, Mount Vernon (June 17). Estate, more than $10,000 real, more than $5,000 personal. To three nieces, Maria, Colestin and Mathilde Leibold of Frankfurt, Germany, one-ninth of the residuary estate; Frederick Vonderlehr, a nephew, and Mathilde Re, a niece, both of Larchmont, and Burkart and Ernestine Hoffman, nieces of New York City; Frederick Vonderlehr of Frankfurt, nephew, one-third of the residue; the Woodlawn Cemetery, New York City, $1,400.

New Jersey.

HUDSON COUNTY.

KOCH, CHARLES H., Jersey City (Aug. 3). To widow, Anna M. Koch, 240 Webster Avenue, Jersey City, executrix.

MOSCHEL, GEORGE F, Jersey City (Aug. 12). To widow, Anna Moschel, 496 Mercer Street, Jersey City, executrix.

ESSEX COUNTY.

LARSON, EMMA, East Orange (June 12). To husband, Lars A. Larson, real estate; daughter, May Ladena Jeannette Larson, residue. Husband and daughter, executors.

MAROTTA, Jonahue Jr., husband, life estate in $33,985; two daughters, $49,036 each; two sons, $44,717 each. Assets, real, $54,619; personal, $193,193. Outstanding mortgage, $25,000; residue, stocks and bonds.

PHIFER, ROBERT F. (Oct. 16, 1928). Gross assets, $1,285,662; net, $1,172,834. To Oakwood Cemetery in Concord, N. C., Mattie W. Suber and Bessie Truesdale, nieces, $10,-000 each; North Carolina State Art Society, $6,061; Marshall P. Williamson, nephew, $1,583 and life estate in $275,297; Sallie P. Williamson, sister, life estate in $625,891; four cousins, $5,000 each; Mattie W. Phifer, cousin, $5,000. Outstanding holding, $1,204,451 in stocks and bonds.

PETERS, FANNIE (Jan. 15, 1929). Gross assets, $41,190; net, $25,620. To niece and grandnephew, equally. Outstanding holding, $34,964 in cash.

RING, LILLY (Aug. 12, 1928). Gross assets, $50,494; net, $21,960. To Anna Slano, widow. Outstanding holding, $37,526 in cash.

Kings.

KIRCHNER, THERESA (Jan. 17). Gross assets, $31,707; net, $29,674. To George Kirchner, son, 162 Weirfield Street, life estate in $11,000 and bank deposits; Henry Kirchner, 11-18 106th Street, Ozone Park, L. I., $5; Charles Kirchner, Josephine Hanna and Edward Kirchner of the same address, and Henry Kirchner of 1,508 North Hudson Street, Oklahoma City, Petronilla Haddock of 1,822 Putnam Avenue and Augusta Rauch, all grandchildren, $1,000 each; residue, $100.

NOBS, MARGUERITE F. (Jan. 23). Gross assets, $15,753; net, $14,474. To John R. Nobs, husband, 98 Hicks Street, $7,833; Marguerite Nobs, daughter, same address, $6,641.

PFISTER, WILLIAM FREDERICK (Mar. 23, 1927). Gross assets, $6,025; net, $6,000. To Magdalena Pfister, widow, 240 Irving Avenue.

QUINN, GEORGE F. (April 19). Gross assets, $2,400; net, $10,387. To Industrial Home for the Blind, Pumpkin and Gates Avenues, $2,000; St. John's Orphan Asylum of Brooklyn, Albany and St. Marks Avenues, $2,000; Alice Quinn, brother, 832 Halsey Street, $2,000; Mary Reilly, niece, 739 Carroll Street, $1,000; John Reilly, nephew, Sylvan Place, Valley Stream, L. I., $1,000.

WALKER, ARTHUR T. (Aug. 7, 1927). Gross assets, $8,931,421; net, $8,317,766. To Ina Cecil McEachran, niece, legacy, furniture and one-seventh residuary, $700,701; Martha McBrine, sister, $1,184,822; Frances Smith, sister, $1,134,822; Mary Ann Smith, sister, $1,134,822; Eliza Irving, sister, $1,134,822; Elizabeth Walker, brother, $1,134,822; William Walker, brother, $1,134,822; Matth Littlefield, no relation, $400; Mary Ann Rowland Byrnes, no relation, $9,731; Arthur J. Brown, no relation, $6,000; Elgin E. Rudd, no relation, $200,000; Harry Douglas, no relation, $10,000; Minnie Ford, no relation, $5,000; Julia Oelkers, no relation, $5,000; George Rice, no relation, $10,000; Charles E. Moore, no relation, $25,000; Richard E. Gass, no relation, $10,000; Joseph F. Gallego, no relation, $3,000; Dana Seavey, no relation, $20,000; James Dexter, no relation, $5,000; Barney Hopkins, no relation, $3,000; Alexander Brown, no relation, $10,000; Virgil H. Hewes, no relation, $10,000; Herman Blache, no relation, $4,000; John Ostler, no relation, $5,000; claim of John Galway for $10,000 and interest reserved for future appraisal.

WATSON, SOPHIE B. (Aug. 22, 1928). Gross assets, $23,378; net, $22,370. To Jean Watson, child, 265 Hawthorne Street, $473 and life estate in $21,896.

Wills for Probate.

Manhattan.

CLEARY, MICHAEL (Sept. 9). Estate, not more than $5,000. To Nell H. Cronin, cousin, Quincy, Mass., about $1,280; thirty-two others get smaller sums.

FISCHEL, RACHEL (May 18). Estate, more than $10,000. To Robert Ullmann, nephew, 562 Riverside Drive, $250; Stanley Ullmann, nephew, same address, and Vivian Ullmann, niece, same address, $100 each; Rose Fischer, widow, Hotel Greystone, resid.e.

MARSH, MELVILLE A. (Aug. 16). Estate, more than $10,000. To Alonzo K. Marsh, 197 West Broadway; Dorothy M. Porter, Brooklyn; Alonzo M. Pope, Greenwich, Conn., children, more than $10,000 each; Adelaide Marsh, niece, 307 West Broadway, $500 annuity.

WHITING, WILLIAM (Aug. 19). Estate, $2,128. To Ida R. Whiting, widow, 856 Fifth Avenue, $638 in cash and $500 in furniture; seven children, $250 each.

Letters of Administration.

Granted by Surrogate Foley on these estates:

BRUSTEIN, IRMA (Aug. 22). Estate, $3,700. To Annie Sellaryi, daughter. Other heirs, husband and son.

KNIGHTLEY, CYRIL (Aug. 14). Estate, $350. To Ismel S. C. Wright, nominated administratrix. Heirs, widow and three brothers.

SIEGEL, ISRAEL (June 14). Estate, $2,000. To Rebecca Siegel, widow, and Bessie Billens, daughter. Other heirs, three children.

Kings.

BOLAND, THOMAS J. (July 23). Estate, $2,000. To Johanna Angelo Boland, wife, 1,263 Carroll Street.

BRESLEN, ANNIE R. Estate, $12,000 personal. To Mary A. Larkin, daughter, 324 Seventy-first Street.

KNIGHT, LUCILLA (March 4). Estate, $1,200. To Edna Colby, cousin, 143 Putnam Avenue; chattels to others.

LIVEY, HATTIE LOUISE (Oct. 19, 1923). Estate, $600. To Irene Livey Warren, daughter, 276 Forest Park Avenue, Springfield, Mass., $100 and to Blanche Higgins Pealow to Lillian A. Livey, 2,311 Foster Avenue.

SCHWARTZ, SIMON (July 9, 1925). Estate, more than $5,000 personal. To the Brooklyn Federation of Jewish Charities, 207 Washington Street; one-third of residue; to the Brooklyn Hebrew Orphan Asylum, 373 Ralph Avenue, one-third; to Yeshibah Rabbi Chaim Berlin, 1,809 Prospect Place, one-half of remainder; to Chevrah Torah Anoche Radishkovitz, 139 Amboy Street; to Ohel Sholem Synagogue, 138 Thatford Avenue, one-fourth remainder each.

WILLNER, KATIE (Aug. 5). Estate, $7,000 to $8,000 personal. To Max Wolfman, brother, 850 Walmud Torah Way, Yeshiva Street, near Sumner Avenue, $50; residue equally to children, Henrietta Fike, 20 South Fourth Avenue, Mount Vernon, N. Y.; Samuel Willner, 473 Kosciusko Street; Charlotte Willner, 473 Kosciusko Street, and Clara Willner, 473 Kosciusko Street; Charley Schram and Augusta Willner, daughter-in-law.

Bronx.

Letters of Administration.

Granted on these estates:

MARINO, PAUL A. (Sept. 8, 1918). Estate, $5,518; personal. To Sylvester Marino, brother, 706 East 232d Street. Next of kin: Ella Marino, Lena Patella and Carmela Moromna, sisters, as well as nieces and nephews.

WILK, CECELIA (Nov. 4, 1924). Estate, $750 personal. To Joseph Wilk, father, 859 Fox Street. Next of kin: Mollie Wilk, mother.

SCARLINO, FREDERICK (June 20). Estate, $200 personal. To Theresa Scarlino, widow, 2,085 Southern Boulevard. Next of kin: Dorothy Scarlino, child.

STRICOF, SOSIA (Aug. 7). Estate, $1,000 personal. To Sosia Stricof, husband. Next of kin: Albert, Louis, Jerome and Charles Stricof, sons.

RUEGER, JOSEPH (July 25). Estate, $2,000 personal. To Sigmund Rubner, husband, 1,098 Simpson Street. Next of kin: Adolph and Fred Rubner, sons.

NOLAN, ALICE M. (Aug. 15). Estate, $800 personal. To Thomas J. Nolan, husband, 235 East 169th Street. Next of kin: Mary Demetrovic, mother.

KNIGOFF, NATHAN (Aug. 12). Estate, $1,037 personal and $3,000 real. To Lea Kaigoff, son, 2,220 Chatterton Avenue. Next of kin: Rose Knikoff, widow; Claire, Rose, Sidney, Morris and Benjamin Knigoff, sons and daughter.

HILKOWITZ, ISIDORE (Aug. 2). Estate, $780 personal. To Ida Hilkowitz, widow, 638 Beck Street, the only next of kin.

CAMERON, JEANIE (Aug. 15). Estate, $650 personal. To David Cameron, husband, 711 East 233d Street. Next of kin: David Jr. and William Cameron, sons.

BORRELLI, ANTONIO (June 17). Estate, $500 personal. To Louise Borrelli, widow, 891 East 228th Street. Next of kin: Domenico, Benedetto, Salvatore, Nancy Borrelli and Theresa D'Orazio, children.

ABELES, NETTIE (June 6). Estate, $850 personal. To Sol Edward Abeles, son, 680 Beck Street. Next of kin: Bertha Kleinman and Eva Abeles, daughters.

GLUCKSON, MORRIS (Sept. 12, 1927). Estate, $1,500 personal. To Yetta Glucksom, widow, 306 East 171st Street. Next of kin: Isidore, Jacob, Robert and Seymore Glucksom, sons; Sophie Hussy, Millie Galsky, Pauline Peristain and Edith Rosenthal, daughters.

Queens.

BEEHLER, BARBARA (Aug. 19). Estate more than $5,000 real and more than $5,000 personal. To nieces, Barbara Schafer of Pomfret Centre, Conn., and Barbara Brooks of 59-13 Fifty-eighth Street, Maspeth; to Bertha Gamart of 20 East 126th Street, Manhattan; to nephew, Joseph Schaefer of Wallfur Street, Rochester, N. Y.; brothers, Johann, Casper and Michael Schaefer of Germany, George Boyne of Greenway Terrace, Forest Hills, executor.

WEYLER, WILLIAM (Aug. 13). Estate, $3,000 real and $2,500 personal. To mother, Rose Weyler of 168-17 Van Wyck Avenue, Richmond Hill. The Mechanics Bank of Brooklyn, executor.

Westchester.

VANDERLEHR, FREDERICK, Mount Vernon (June 17). Estate, more than $10,000 real, more than $5,000 personal. To three nieces, Maria, Colestin and Mathilde Leibold of Frankfurt, Germany, one-ninth of the residuary estate; Frederick Vonderlehr, a nephew, and Mathilde Re, a niece, both of Larchmont, and Burkart and Ernestine Hoffman, nieces of New York City; Frederick Vonderlehr of Frankfurt, nephew, one-third of the residue; the Woodlawn Cemetery, New York City, $1,400.

New Jersey.

HUDSON COUNTY.

KOCH, CHARLES H., Jersey City (Aug. 3). To widow, Anna M. Koch, 240 Webster Avenue, Jersey City, executrix.

MOSCHEL, GEORGE F, Jersey City (Aug. 12). To widow, Anna Moschel, 496 Mercer Street, Jersey City, executrix.

ESSEX COUNTY.

LARSON, EMMA, East Orange (June 12). To husband, Lars A. Larson, real estate; daughter, May Ladena Jeannette Larson, residue. Husband and daughter, executors.

MAROTTA, Jonahue Jr., husband, life estate in $33,985; two daughters, $49,036 each; two sons, $44,717 each. Assets, real, $54,619; personal, $193,193. Outstanding mortgage, $25,000; residue, stocks and bonds.

PHIFER, ROBERT F. (Oct. 16, 1928). Gross assets, $1,285,662; net, $1,172,834. To Oakwood Cemetery in Concord, N. C., Mattie W. Suber and Bessie Truesdale, nieces, $10,-000 each; North Carolina State Art Society, $6,061; Marshall P. Williamson, nephew, $1,583 and life estate in $275,297; Sallie P. Williamson, sister, life estate in $625,891; four cousins, $5,000 each; Mattie W. Phifer, cousin, $5,000. Outstanding holding, $1,204,451 in stocks and bonds.

PETERS, FANNIE (Jan. 15, 1929). Gross assets, $41,190; net, $25,620. To niece and grandnephew, equally. Outstanding holding, $34,964 in cash.

RING, LILLY (Aug. 12, 1928

LEGAL ADVERTISEMENT.

Continued from Preceding Page.

thousandths seconds (90° 24' 33.711") with the line last described, twenty-five and eighteen hundredths (25.18) feet; thence northwardly, along a line making on the westerly side thereof a angle of eighty-nine degrees, forty-nine minutes and two hundred eighty-nine thousandths seconds (89° 49' 28.289") with the line last described, thirty-seven and seventy-seven hundredths (37.77) feet to the point of beginning.

Parcel No. 97: Beginning at a point in the southerly line of First Street distant two hundred and seventy-two hundredths (200.72) feet westwardly from the corner formed by the intersection of the westerly line of First Avenue with the southerly line of First Street, measured along said southerly line; thence westwardly, along said southerly line, and parallel with the northerly line of East Houston Street, twenty-five feet; thence southwardly, at a right angle to said southerly line of First Street, one hundred feet; thence eastwardly, parallel with said southerly line of First Street, twenty-five feet; thence northwardly, at a right angle to said last described course, one hundred feet to the point of beginning.

Parcel No. 98: Beginning at a point in the southerly line of First Street distant fifty-seven and eighty-eight hundredths (57.88) feet westwardly from the corner formed by the intersection of the westerly line of First Avenue with the southerly line of First Street, measured along said southerly line; thence southwardly, at a right angle to said last described course, one hundred feet; thence westwardly, parallel with said southerly line of First Street, twenty-five feet; thence northwardly, at a right angle to said last described course, one hundred feet to the point of beginning.

Parcel No. 99: Beginning at a point in the southerly line of First Street distant fifty-seven and eighty-eight hundredths (57.88) feet westwardly from the corner formed by the intersection of the westerly line of First Avenue with the southerly line of First Street, measured along said southerly line; thence southwardly, at a right angle to said last described course, one hundred feet; thence westwardly, parallel with said southerly line of First Street, twenty-five feet; thence northwardly, at a right angle to said last described course, one hundred feet to the point of beginning.

Parcel No. 100: Beginning at a point in the southerly line of First Street distant fifty-seven and eighty-eight hundredths (57.88) feet westwardly from the corner formed by the intersection of the westerly line of First Avenue with the southerly line of First Street, measured along said southerly line; thence southwardly, at a right angle to said last described course, one hundred feet; thence westwardly, parallel with said southerly line of First Street, twenty-five feet; thence northwardly, at a right angle to said last described course, one hundred feet to the point of beginning.

Parcel No. 101: Beginning at a point in the southerly line of First Street distant fifty-seven and eighty-eight hundredths (57.88) feet westwardly from the corner formed by the intersection of the westerly line of First Avenue with the southerly line of First Street, measured along said southerly line; thence southwardly, at a right angle to said last described course, one hundred feet; thence westwardly, parallel with said southerly line of First Street, twenty-five feet; thence northwardly, at a right angle to said last described course, one hundred feet to the point of beginning.

Parcel No. 102: Beginning at a point in the southerly line of First Street distant fifty-seven and eighty-eight hundredths (57.88) feet westwardly from the corner formed by the intersection of the westerly line of First Avenue with the southerly line of First Street, measured along said southerly line; thence southwardly, at a right angle to said last described course, one hundred feet; thence westwardly, parallel with said southerly line of First Street, twenty-five feet; thence northwardly, at a right angle to said last described course, one hundred feet to the point of beginning.

Parcel No. 103: Beginning at a point in the southerly line of First Street distant one hundred and eighty-eight hundredths (100.88) feet westwardly from the corner formed by the intersection of the westerly line of First Avenue with the southerly line of First Street, measured along said southerly line; thence southwardly, at a right angle to said last described course, one hundred feet; thence westwardly, parallel with said southerly line of First Street, twenty-five feet; thence northwardly, at a right angle to said last described course, one hundred feet to the point of beginning.

Parcel No. 104: Beginning at a point in the southerly line of First Street distant one hundred and eighty-eight hundredths (100.88) feet westwardly from the corner formed by the intersection of the westerly line of First Avenue with the southerly line of First Street, measured along said southerly line; thence southwardly, at a right angle to said last described course, one hundred feet; thence westwardly, parallel with said southerly line of First Street, twenty-five feet; thence northwardly, at a right angle to said last described course, one hundred feet to the point of beginning.

Parcel No. 105: Beginning at a point in the southerly line of First Street distant one hundred and eighty-eight hundredths (100.88) feet westwardly from the corner formed by the intersection of the westerly line of First Avenue with the southerly line of First Street, measured along said southerly line; thence southwardly, at a right angle to said last described course, one hundred feet; thence westwardly, parallel with said southerly line of First Street, twenty-five feet; thence northwardly, at a right angle to said last described course, one hundred feet to the point of beginning.

Parcel No. 106: Beginning at a point in the southerly line of First Street distant one hundred and eighty-eight hundredths (100.88) feet westwardly from the corner formed by the intersection of the westerly line of First Avenue with the southerly line of First Street, measured along said southerly line; thence southwardly, at a right angle to said last described course, one hundred feet; thence westwardly, parallel with said southerly line of First Street, twenty-five feet; thence northwardly, at a right angle to said last described course, one hundred feet to the point of beginning.

Parcel No. 107: Beginning at a point in the southerly line of First Street distant two hundred and seventy-two hundredths (200.72) feet westwardly from the corner formed by the intersection of the westerly line of First Avenue with the southerly line of First Street, measured along said southerly line; thence southwardly, at a right angle to said last described course, one hundred feet; thence westwardly, parallel with said southerly line of First Street, twenty-five feet; thence northwardly, at a right angle to said last described course, one hundred feet to the point of beginning.

Parcel No. 108: Beginning at a point in the southerly line of First Street distant two hundred and seventy-two hundredths (200.72) feet westwardly from the corner formed by the intersection of the westerly line of First Avenue with the southerly line of First Street, measured along said southerly line; thence southwardly, at a right angle to said last described course, one hundred feet; thence westwardly, parallel with said southerly line of First Street, twenty-five feet; thence northwardly, at a right angle to said last described course, one hundred feet to the point of beginning.

Parcel No. 109: Beginning at a point in the southerly line of First Street distant two hundred and seventy-two hundredths (200.72) feet westwardly from the corner formed by the intersection of the westerly line of First Avenue with the southerly line of First Street, measured along said southerly line; thence southwardly, at a right angle to said last described course, one hundred feet; thence westwardly, parallel with said southerly line of First Street, twenty-five feet; thence northwardly, at a right angle to said last described course, one hundred feet to the point of beginning.

Parcel No. 110: Beginning at a point in the southerly line of First Street distant two hundred and seventy-two hundredths (200.72) feet westwardly from the corner formed by the intersection of the westerly line of First Avenue with the southerly line of First Street, measured along said southerly line; thence southwardly, at a right angle to said last described course, one hundred feet; thence westwardly, parallel with said southerly line of First Street, twenty-five feet; thence northwardly, at a right angle to said last described course, one hundred feet to the point of beginning.

Parcel No. 111: Beginning at a point in the southerly line of First Street distant two hundred and seventy-two hundredths (200.72) feet westwardly from the corner formed by the intersection of the westerly line of First Avenue with the southerly line of First Street, measured along said southerly line; thence southwardly, at a right angle to said last described course, one hundred feet; thence westwardly, parallel with said southerly line of First Street, twenty-five feet; thence northwardly, at a right angle to said last described course, one hundred feet to the point of beginning.

Parcel No. 112: Beginning at a point in the southerly line of First Street distant two hundred and seventy-two hundredths (200.72) feet westwardly from the corner formed by the intersection of the westerly line of First Avenue with the southerly line of First Street, measured along said southerly line; thence southwardly, at a right angle to said last described course, one hundred feet; thence westwardly, parallel with said southerly line of First Street, twenty-five feet; thence northwardly, at a right angle to said last described course, one hundred feet to the point of beginning.

Parcel No. 113: Beginning at a point in the southerly line of First Street distant two hundred and seventy-two hundredths (200.72) feet westwardly from the corner formed by the intersection of the westerly line of First Avenue with the southerly line of First Street, measured along said southerly line; thence southwardly, at a right angle to said last described course, one hundred feet; thence westwardly, parallel with said southerly line of First Street, twenty-five feet; thence northwardly, at a right angle to said last described course, one hundred feet to the point of beginning.

Parcel No. 114: Beginning at a point in the southerly line of First Street distant two hundred and seventy-two hundredths (200.72) feet westwardly from the corner formed by the intersection of the westerly line of First Avenue with the southerly line of First Street, measured along said southerly line; thence southwardly, at a right angle to said last described course, one hundred feet; thence westwardly, parallel with said southerly line of First Street, twenty-five feet; thence northwardly, at a right angle to said last described course, one hundred feet to the point of beginning.

Parcel No. 115: Beginning at a point in the southerly line of First Street distant one hundred forty-eight and eighty-four hundredths (148.84) feet eastwardly from the corner formed by the intersection of the easterly line of First Avenue with the southerly line of First Street, measured along said southerly line; thence southwardly, at a right angle to said last described course, one hundred feet; thence eastwardly, parallel with said southerly line of First Street, twenty-five feet; thence northwardly, at a right angle to said last described course, one hundred feet to the point of beginning.

Parcel No. 116: Beginning at a point in the southerly line of First Street distant one hundred forty-eight and eighty-four hundredths (148.84) feet eastwardly from the corner formed by the intersection of the easterly line of First Avenue with the southerly line of First Street, measured along said southerly line; thence southwardly, at a right angle to said last described course, one hundred feet; thence eastwardly, parallel with said southerly line of First Street, twenty-five feet; thence northwardly, at a right angle to said last described course, one hundred feet to the point of beginning.

Parcel No. 117: Beginning at a point in the southerly line of First Street distant two hundred and seventy-two hundredths (200.72) feet eastwardly from the corner formed by the intersection of the easterly line of First Avenue with the southerly line of First Street, measured along said southerly line; thence eastwardly along said southerly line, twenty-five feet; thence southwardly, at a right angle to said last described course, one hundred feet; thence westwardly, parallel with said southerly line of First Street, twenty-five feet; thence northwardly, at a right angle to said last described course, one hundred feet to the point of beginning.

Parcel No. 118: Beginning at a point in the southerly line of First Street distant two hundred and seventy-two hundredths (200.72) feet eastwardly from the corner formed by the intersection of the easterly line of First Avenue with the southerly line of First Street, measured along said southerly line; thence eastwardly along the southerly line of First Street, twenty-five feet; thence southwardly, at a right angle to said last described course, one hundred feet; thence westwardly, parallel with said southerly line of First Street, twenty-five feet; thence northwardly, at a right angle to said last described course, one hundred feet to the point of beginning.

Parcel No. 119: Beginning at a point in the southerly line of First Street distant two hundred and eighty-four hundredths (200.84) feet eastwardly from the corner formed by the intersection of the easterly line of First Avenue with the southerly line of First Street, measured along said southerly line; thence eastwardly along the southerly line of First Street, twenty-five feet; thence southwardly, at a right angle to said last described course, one hundred feet; thence westwardly, parallel with said southerly line of First Street, twenty-five feet; thence northwardly, at a right angle to said last described course, one hundred feet to the point of beginning.

Parcel No. 120: Beginning at a point in the southerly line of First Street distant two hundred and eighty-four hundredths (200.84) feet eastwardly from the corner formed by the intersection of the easterly line of First Avenue with the southerly line of First Street, measured along said southerly line; thence eastwardly along the southerly line of First Street, twenty-five feet; thence southwardly, at a right angle to said last described course, one hundred feet; thence westwardly, parallel with said southerly line of First Street, twenty-five feet; thence northwardly, at a right angle to said last described course, one hundred feet to the point of beginning.

Parcel No. 121: Beginning at a point in the southerly line of First Street distant one hundred and eighty-four hundredths (180.84) feet eastwardly from the corner formed by the intersection of the easterly line of First Avenue with the southerly line of First Street, measured along said southerly line; thence eastwardly along the southerly line of First Street, twenty-five feet; thence southwardly, at a right angle to said last described course, one hundred feet; thence westwardly, parallel with said southerly line of First Street, twenty-five feet; thence northwardly, at a right angle to said last described course, one hundred feet to the point of beginning.

Parcel No. 122: Beginning at a point in the southerly line of First Street distant one hundred and eighty-four hundredths (180.84) feet eastwardly from the corner formed by the intersection of the easterly line of First Avenue with the southerly line of First Street, measured along said southerly line; thence southwardly, at a right angle to said last described course, one hundred feet; thence westwardly, parallel with said southerly line of First Street, twenty-five feet; thence northwardly, at a right angle to said last described course, one hundred feet to the point of beginning.

Parcel No. 123: Beginning at a point in the southerly line of First Street distant one hundred and eighty-four hundredths (180.84) feet eastwardly from the corner formed by the intersection of the easterly line of First Avenue with the southerly line of First Street, measured along said southerly line; thence southwardly, at a right angle to said last described course, one hundred feet; thence westwardly, parallel with said southerly line of First Street, twenty-five feet; thence northwardly, at a right angle to said last described course, one hundred feet to the point of beginning.

Parcel No. 124: Beginning at a point in the southerly line of First Street distant one hundred and eighty-four hundredths (180.84) feet eastwardly from the corner formed by the intersection of the easterly line of First Avenue with the southerly line of First Street, measured along said southerly line; thence southwardly, at a right angle to said last described course, one hundred feet; thence westwardly, parallel with said southerly line of First Street, twenty-five feet; thence northwardly, at a right angle to said last described course, one hundred feet to the point of beginning.

Parcel No. 125: Beginning at a point in the southerly line of First Street distant fifty-seven and eighty-eight hundredths (57.88) feet eastwardly from the corner formed by the intersection of the easterly line of First Avenue with the southerly line of First Street, measured along said southerly line; thence southwardly, at a right angle to said last described course, one hundred feet; thence eastwardly, parallel with said southerly line of First Street, twenty-five feet; thence northwardly, at a right angle to said last described course, one hundred feet to the point of beginning.

Parcel No. 126: Beginning at a point in the southerly line of First Street distant fifty-seven and eighty-eight hundredths (57.88) feet eastwardly from the corner formed by the intersection of the easterly line of First Avenue with the southerly line of First Street, measured along said southerly line; thence southwardly, at a right angle to said last described course, one hundred feet; thence eastwardly, parallel with said southerly line of First Street, twenty-five feet; thence northwardly, at a right angle to said last described course, one hundred feet to the point of beginning.

Parcel No. 127: Beginning at a point in the southerly line of First Street distant one hundred and eighty-eight hundredths (100.88) feet eastwardly from the corner formed by the intersection of the easterly line of First Avenue with the southerly line of First Street, measured along said southerly line; thence southwardly, at a right angle to said last described course, one hundred feet; thence eastwardly, parallel with said southerly line of First Street, twenty-five feet; thence northwardly, at a right angle to said last described course, one hundred feet to the point of beginning.

Parcel No. 128: Beginning at a point in the southerly line of First Street distant one hundred and eighty-eight hundredths (100.88) feet eastwardly from the corner formed by the intersection of the easterly line of First Avenue with the southerly line of First Street, measured along said southerly line; thence southwardly, at a right angle to said last described course, one hundred feet; thence eastwardly, parallel with said southerly line of First Street, twenty-five feet; thence northwardly, at a right angle to said last described course, one hundred feet to the point of beginning.

Parcel No. 129: Beginning at a point in the southerly line of First Street distant two hundred and seventy-two hundredths (200.72) feet eastwardly from the corner formed by the intersection of the easterly line of First Avenue with the southerly line of First Street, measured along said southerly line; thence southwardly, at a right angle to said last described course, one hundred feet; thence eastwardly, parallel with said southerly line of First Street, twenty-five feet; thence northwardly, at a right angle to said last described course, one hundred feet to the point of beginning.

Parcel No. 130: Beginning at a point in the southerly line of First Street distant two hundred and seventy-two hundredths (200.72) feet eastwardly from the corner formed by the intersection of the easterly line of First Avenue with the southerly line of First Street, measured along said southerly line; thence southwardly, at a right angle to said last described course, one hundred feet; thence eastwardly, parallel with said southerly line of First Street, twenty-five feet; thence northwardly, at a right angle to said last described course, one hundred feet to the point of beginning.

Parcel No. 131: Beginning at a point in the southerly line of First Street distant two hundred and seventy-two hundredths (200.72) feet eastwardly from the corner formed by the intersection of the easterly line of First Avenue with the southerly line of First Street, measured along said southerly line; thence southwardly, at a right angle to said last described course, one hundred feet; thence eastwardly, parallel with said southerly line of First Street, twenty-five feet; thence northwardly, at a right angle to said last described course, one hundred feet to the point of beginning.

Parcel No. 132: Beginning at a point in the southerly line of First Street distant two hundred and seventy-two hundredths (200.72) feet eastwardly from the corner formed by the intersection of the easterly line of First Avenue with the southerly line of First Street, measured along said southerly line; thence southwardly, at a right angle to said last described course, one hundred feet; thence eastwardly, parallel with said southerly line of First Street, twenty-five feet; thence northwardly, at a right angle to said last described course, one hundred feet to the point of beginning.

Parcel No. 133: Beginning at a point in the southerly line of First Street distant two hundred and seventy-two hundredths (200.72) feet eastwardly from the corner formed by the intersection of the easterly line of First Avenue with the southerly line of First Street, measured along said southerly line; thence southwardly, at a right angle to said last described course, one hundred feet; thence eastwardly, parallel with said southerly line of First Street, twenty-five feet; thence northwardly, at a right angle to said last described course, one hundred feet to the point of beginning.

Parcel No. 134: Beginning at a point in the southerly line of First Street distant two hundred and seventy-two hundredths (200.72) feet eastwardly from the corner formed by the intersection of the easterly line of First Avenue with the southerly line of First Street, measured along said southerly line; thence southwardly, at a right angle to said last described course, one hundred feet; thence eastwardly, parallel with said southerly line of First Street, twenty-five feet; thence northwardly, at a right angle to said last described course, one hundred feet to the point of beginning.

Parcel No. 135: Beginning at a point in the southerly line of First Street distant two hundred and seventy-two hundredths (200.72) feet eastwardly from the corner formed by the intersection of the easterly line of First Avenue with the southerly line of First Street, measured along said southerly line; thence southwardly, at a right angle to said last described course, one hundred feet; thence eastwardly, parallel with said southerly line of First Street, twenty-five feet; thence northwardly, at a right angle to said last described course, one hundred feet to the point of beginning.

Parcel No. 136: Beginning at a point in the southerly line of First Street distant two hundred and seventy-two hundredths (200.72) feet eastwardly from the corner formed by the intersection of the easterly line of First Avenue with the southerly line of First Street, measured along said southerly line; thence southwardly, at a right angle to said last described course, one hundred feet; thence eastwardly, parallel with said southerly line of First Street, twenty-five feet; thence northwardly, at a right angle to said last described course, one hundred feet to the point of beginning.

Parcel No. 137: Beginning at a point in the southerly line of First Street distant two hundred and seventy-two hundredths (200.72) feet eastwardly from the corner formed by the intersection of the easterly line of First Avenue with the southerly line of First Street, measured along said southerly line; thence southwardly, at a right angle to said last described course, one hundred feet; thence eastwardly, parallel with said southerly line of First Street, twenty-five feet; thence northwardly, at a right angle to said last described course, one hundred feet to the point of beginning.

Parcel No. 138: Beginning at a point in the southerly line of First Street distant two hundred and seventy-two hundredths (200.72) feet eastwardly from the corner formed by the intersection of the easterly line of First Avenue with the southerly line of First Street, measured along said southerly line; thence southwardly, at a right angle to said last described course, one hundred feet; thence eastwardly, parallel with said southerly line of First Street, twenty-five feet; thence northwardly, at a right angle to said last described course, one hundred feet to the point of beginning.

Parcel No. 139: Beginning at a point in the southerly line of First Street distant two hundred and seventy-two hundredths (200.72) feet eastwardly from the corner formed by the intersection of the easterly line of First Avenue with the southerly line of First Street, measured along said southerly line; thence southwardly, at a right angle to said last described course, one hundred feet; thence eastwardly, parallel with said southerly line of First Street, twenty-five feet; thence northwardly, at a right angle to said last described course, one hundred feet to the point of beginning.

Parcel No. 140: Beginning at a point in the southerly line of First Street distant two hundred and seventy-two hundredths (200.72) feet eastwardly from the corner formed by the intersection of the easterly line of First Avenue with the southerly line of First Street, measured along said southerly line; thence southwardly, at a right angle to said last described course, one hundred feet; thence eastwardly, parallel with said southerly line of First Street, twenty-five feet; thence northwardly, at a right angle to said last described course, one hundred feet to the point of beginning.

Parcel No. 141: Beginning at a point in the southerly line of First Street distant two hundred and seventy-two hundredths (200.72) feet eastwardly from the corner formed by the intersection of the easterly line of First Avenue with the southerly line of First Street, measured along said southerly line; thence southwardly, at a right angle to said last described course, one hundred feet; thence eastwardly, parallel with said southerly line of First Street, twenty-five feet; thence northwardly, at a right angle to said last described course, one hundred feet to the point of beginning.

Parcel No. 142: Beginning at a point in the southerly line of First Street distant two hundred and seventy-two hundredths (200.72) feet eastwardly from the corner formed by the intersection of the easterly line of First Avenue with the southerly line of First Street, measured along said southerly line; thence southwardly, at a right angle to said last described course, one hundred feet; thence eastwardly, parallel with said southerly line of First Street, twenty-five feet; thence northwardly, at a right angle to said last described course, one hundred feet to the point of beginning.

Parcel No. 143: Beginning at a point in the southerly line of First Street distant two hundred and seventy-two hundredths (200.72) feet eastwardly from the corner formed by the intersection of the easterly line of First Avenue with the southerly line of First Street, measured along said southerly line; thence southwardly, at a right angle to said last described course, one hundred feet; thence eastwardly, parallel with said southerly line of First Street, twenty-five feet; thence northwardly, at a right angle to said last described course, one hundred feet to the point of beginning.

Parcel No. 144: Beginning at a point in the southerly line of First Street distant two hundred and seventy-two hundredths (200.72) feet eastwardly from the corner formed by the intersection of the easterly line of First Avenue with the southerly line of First Street, measured along said southerly line; thence southwardly, at a right angle to said last described course, one hundred feet; thence eastwardly, parallel with said southerly line of First Street, twenty-five feet; thence northwardly, at a right angle to said last described course, one hundred feet to the point of beginning.

Parcel No. 145: Beginning at a point in the southerly line of First Street distant two hundred and seventy-two hundredths (200.72) feet eastwardly from the corner formed by the intersection of the easterly line of First Avenue with the southerly line of First Street, measured along said southerly line; thence southwardly, at a right angle to said last described course, one hundred feet; thence eastwardly, parallel with said southerly line of First Street, twenty-five feet; thence northwardly, at a right angle to said last described course, one hundred feet to the point of beginning.

Parcel No. 146: Beginning at a point in the southerly line of First Street distant two hundred and seventy-two hundredths (200.72) feet eastwardly from the corner formed by the intersection of the easterly line of First Avenue with the southerly line of First Street, measured along said southerly line; thence southwardly, at a right angle to said last described course, one hundred feet; thence eastwardly, parallel with said southerly line of First Street, twenty-five feet; thence northwardly, at a right angle to said last described course, one hundred feet to the point of beginning.

Parcel No. 147: Beginning at a point in the southerly line of First Street distant two hundred and seventy-two hundredths (200.72) feet eastwardly from the corner formed by the intersection of the easterly line of First Avenue with the southerly line of First Street, measured along said southerly line; thence southwardly, at a right angle to said last described course, one hundred feet; thence eastwardly, parallel with said southerly line of First Street, twenty-five feet; thence northwardly, at a right angle to said last described course, one hundred feet to the point of beginning.

Parcel No. 148: Beginning at a point in the southerly line of First Street distant two hundred and seventy-two hundredths (200.72) feet eastwardly from the corner formed by the intersection of the easterly line of First Avenue with the southerly line of First Street, measured along said southerly line; thence southwardly, at a right angle to said last described course, one hundred feet; thence eastwardly, parallel with said southerly line of First Street, twenty-five feet; thence northwardly, at a right angle to said last described course, one hundred feet to the point of beginning.

Parcel No. 149: Beginning at a point in the southerly line of First Street distant two hundred and seventy-two hundredths (200.72) feet eastwardly from the corner formed by the intersection of the easterly line of First Avenue with the southerly line of First Street, measured along said southerly line; thence southwardly, at a right angle to said last described course, one hundred feet; thence eastwardly, parallel with said southerly line of First Street, twenty-five feet; thence northwardly, at a right angle to said last described course, one hundred feet to the point of beginning.

Parcel No. 150: Beginning at a point in the southerly line of First Street distant two hundred and seventy-two hundredths (200.72) feet eastwardly from the corner formed by the intersection of the easterly line of First Avenue with the southerly line of First Street, measured along said southerly line; thence southwardly, at a right angle to said last described course, one hundred feet; thence eastwardly, parallel with said southerly line of First Street, twenty-five feet; thence northwardly, at a right angle to said last described course, one hundred feet to the point of beginning.

Parcel No. 151: Beginning at a point in the southerly line of First Street distant two hundred and seventy-two hundredths (200.72) feet eastwardly from the corner formed by the intersection of the easterly line of First Avenue with the southerly line of First Street, measured along said southerly line; thence southwardly, at a right angle to said last described course, one hundred feet; thence eastwardly, parallel with said southerly line of First Street, twenty-five feet; thence northwardly, at a right angle to said last described course, one hundred feet to the point of beginning.

Parcel No. 152: Beginning at a point in the southerly line of First Street distant two hundred and seventy-two hundredths (200.72) feet eastwardly from the corner formed by the intersection of the easterly line of First Avenue with the southerly line of First Street, measured along said southerly line; thence southwardly, at a right angle to said last described course, one hundred feet; thence eastwardly, parallel with said southerly line of First Street, twenty-five feet; thence northwardly, at a right angle to said last described course, one hundred feet to the point of beginning.

Parcel No. 153: Beginning at a point in the southerly line of First Street distant two hundred and seventy-two hundredths (200.72) feet eastwardly from the corner formed by the intersection of the easterly line of First Avenue with the southerly line of First Street, measured along said southerly line; thence southwardly, at a right angle to said last described course, one hundred feet; thence eastwardly, parallel with said southerly line of First Street, twenty-five feet; thence northwardly, at a right angle to said last described course, one hundred feet to the point of beginning.

Parcel No. 154: Beginning at a point in the southerly line of First Street distant two hundred and seventy-two hundredths (200.72) feet eastwardly from the corner formed by the intersection of the easterly line of First Avenue with the southerly line of First Street, measured along said southerly line; thence southwardly, at a right angle to said last described course, one hundred feet; thence eastwardly, parallel with said southerly line of First Street, twenty-five feet; thence northwardly, at a right angle to said last described course, one hundred feet to the point of beginning.

Parcel No. 155: Beginning at a point in the southerly line of First Street distant two hundred and seventy-two hundredths (200.72) feet eastwardly from the corner formed by the intersection of the easterly line of First Avenue with the southerly line of First Street, measured along said southerly line; thence southwardly, at a right angle to said last described course, one hundred feet; thence eastwardly, parallel with said southerly line of First Street, twenty-five feet; thence northwardly, at a right angle to said last described course, one hundred feet to the point of beginning.

Parcel No. 156: Beginning at a point in the southerly line of First Street distant two hundred and seventy-two hundredths (200.72) feet eastwardly from the corner formed by the intersection of the easterly line of First Avenue with the southerly line of First Street, measured along said southerly line; thence southwardly, at a right angle to said last described course, one hundred feet; thence eastwardly, parallel with said southerly line of First Street, twenty-five feet; thence northwardly, at a right angle to said last described course, one hundred feet to the point of beginning.

Parcel No. 157: Beginning at a point in the southerly line of First Street distant two hundred and seventy-two hundredths (200.72) feet eastwardly from the corner formed by the intersection of the easterly line of First Avenue with the southerly line of First Street, measured along said southerly line; thence southwardly, at a right angle to said last described course, one hundred feet; thence eastwardly, parallel with said southerly line of First Street, twenty-five feet; thence northwardly, at a right angle to said last described course, one hundred feet to the point of beginning.

Parcel No. 158: Beginning at a point in the southerly line of First Street distant two hundred and seventy-two hundredths (200.72) feet eastwardly from the corner formed by the intersection of the easterly line of First Avenue with the southerly line of First Street, measured along said southerly line; thence southwardly, at a right angle to said last described course, one hundred feet; thence eastwardly, parallel with said southerly line of First Street, twenty-five feet; thence northwardly, at a right angle to said last described course, one hundred feet to the point of beginning.

Parcel No. 159: Beginning at a point in the southerly line of First Street distant two hundred and seventy-two hundredths (200.72) feet eastwardly from the corner formed by the intersection of the easterly line of First Avenue with the southerly line of First Street, measured along said southerly line; thence southwardly, at a right angle to said last described course, one hundred feet; thence eastwardly, parallel with said southerly line of First Street, twenty-five feet; thence northwardly, at a right angle to said last described course, one hundred feet to the point of beginning.

Parcel No. 160: Beginning at a point in the southerly line of First Street distant two hundred and seventy-two hundredths (200.72) feet eastwardly from the corner formed by the intersection of the easterly line of First Avenue with the southerly line of First Street, measured along said southerly line; thence southwardly, at a right angle to said last described course, one hundred feet; thence eastwardly, parallel with said southerly line of First Street, twenty-five feet; thence northwardly, at a right angle to said last described course, one hundred feet to the point of beginning.

Parcel No. 161: Beginning at a point in the southerly line of First Street distant two hundred and seventy-two hundredths (200.72) feet eastwardly from the corner formed by the intersection of the easterly line of First Avenue with the southerly line of First Street, measured along said southerly line; thence southwardly, at a right angle to said last described course, one hundred feet; thence eastwardly, parallel with said southerly line of First Street, twenty-five feet; thence northwardly, at a right angle to said last described course, one hundred feet to the point of beginning.

Parcel No. 162: Beginning at a point in the southerly line of First Street distant two hundred and seventy-two hundredths (200.72) feet eastwardly from the corner formed by the intersection of the easterly line of First Avenue with the southerly line of First Street, measured along said southerly line; thence southwardly, at a right angle to said last described course, one hundred feet; thence eastwardly, parallel with said southerly line of First Street, twenty-five feet; thence northwardly, at a right angle to said last described course, one hundred feet to the point of beginning.

Parcel No. 163: Beginning at a point in the southerly line of First Street distant two hundred and seventy-two hundredths (200.72) feet eastwardly from the corner formed by the intersection of the easterly line of First Avenue with the southerly line of First Street, measured along said southerly line; thence southwardly, at a right angle to said last described course, one hundred feet; thence eastwardly, parallel with said southerly line of First Street, twenty-five feet; thence northwardly, at a right angle to said last described course, one hundred feet to the point of beginning.

Parcel No. 164: Beginning at a point in the southerly line of First Street distant two hundred and seventy-two hundredths (200.72) feet eastwardly from the corner formed by the intersection of the easterly line of First Avenue with the southerly line of First Street, measured along said southerly line; thence southwardly, at a right angle to said last described course, one hundred feet; thence eastwardly, parallel with said southerly line of First Street, twenty-five feet; thence northwardly, at a right angle to said last described course, one hundred feet to the point of beginning.

Parcel No. 165: Beginning at a point in the southerly line of First Street distant two hundred and seventy-two hundredths (200.72) feet eastwardly from the corner formed by the intersection of the easterly line of First Avenue with the southerly line of First Street, measured along said southerly line; thence southwardly, at a right angle to said last described course, one hundred feet; thence eastwardly, parallel with said southerly line of First Street, twenty-five feet; thence northwardly, at a right angle to said last described course, one hundred feet to the point of beginning.

Parcel No. 166: Beginning at a point in the southerly line of First Street distant two hundred and seventy-two hundredths (200.72) feet eastwardly from the corner formed by the intersection of the easterly line of First Avenue with the southerly line of First Street, measured along said southerly line; thence southwardly, at a right angle to said last described course, one hundred feet; thence eastwardly, parallel with said southerly line of First Street, twenty-five feet; thence northwardly, at a right angle to said last described course, one hundred feet to the point of beginning.

Parcel No. 167: Beginning at a point in the southerly line of First Street distant two hundred and seventy-two hundredths (200.72) feet eastwardly from the corner formed by the intersection of the easterly line of First Avenue with the southerly line of First Street, measured along said southerly line; thence southwardly, at a right angle to said last described course, one hundred feet; thence eastwardly, parallel with said southerly line of First Street, twenty-five feet; thence northwardly, at a right angle to said last described course, one hundred feet to the point of beginning.

Parcel No. 168: Beginning at a point in the southerly line of First Street distant two hundred and seventy-two hundredths (200.72) feet eastwardly from the corner formed by the intersection of the easterly line of First Avenue with the southerly line of First Street, measured along said southerly line; thence southwardly, at a right angle to said last described course, one hundred feet; thence eastwardly, parallel with said southerly line of First Street, twenty-five feet; thence northwardly, at a right angle to said last described course, one hundred feet to the point of beginning.

Parcel No. 169: Beginning at a point in the southerly line of First Street distant two hundred and seventy-two hundredths (200.72) feet eastwardly from the corner formed by the intersection of the easterly line of First Avenue with the southerly line of First Street, measured along said southerly line; thence southwardly, at a right angle to said last described course, one hundred feet; thence eastwardly, parallel with said southerly line of First Street, twenty-five feet; thence northwardly, at a right angle to said last described course, one hundred feet to the point of beginning.

Parcel No. 170: Beginning at a point in the southerly line of First Street distant two hundred and seventy-two hundredths (200.72) feet eastwardly from the corner formed by the intersection of the easterly line of First Avenue with the southerly line of First Street, measured along said southerly line; thence southwardly, at a right angle to said last described course, one hundred feet; thence eastwardly, parallel with said southerly line of First Street, twenty-five feet; thence northwardly, at a right angle to said last described course, one hundred feet to the point of beginning.

Parcel No. 171: Beginning at a point in the southerly line of First Street distant two hundred and seventy-two hundredths (200.72) feet eastwardly from the corner formed by the intersection of the easterly line of First Avenue with the southerly line of First Street, measured along said southerly line; thence southwardly, at a right angle to said last described course, one hundred feet; thence eastwardly, parallel with said southerly line of First Street, twenty-five feet; thence northwardly, at a right angle to said last described course, one hundred feet to the point of beginning.

Parcel No. 172: Beginning at a point in the southerly line of First Street distant two hundred and seventy-two hundredths (200.72) feet eastwardly from the corner formed by the intersection of the easterly line of First Avenue with the southerly line of First Street, measured along said southerly line; thence southwardly, at a right angle to said last described course, one hundred feet; thence eastwardly, parallel with said southerly line of First Street, twenty-five feet; thence northwardly, at a right angle to said last described course, one hundred feet to the point of beginning.

Parcel No. 173: Beginning at a point in the southerly line of First Street distant two hundred and seventy-two hundredths (200.72) feet eastwardly from the corner formed by the intersection of the easterly line of First Avenue with the southerly line of First Street, measured along said southerly line; thence southwardly, at a right angle to said last described course, one hundred feet; thence eastwardly, parallel with said southerly line of First Street, twenty-five feet; thence northwardly, at a right angle to said last described course, one hundred feet to the point of beginning.

Parcel No. 174: Beginning at a point in the southerly line of First Street distant two hundred and seventy-two hundredths (200.72) feet eastwardly from the corner formed by the intersection of the easterly line of First Avenue with the southerly line of First Street, measured along said southerly line; thence southwardly, at a right angle to said last described course, one hundred feet; thence eastwardly, parallel with said southerly line of First Street, twenty-five feet; thence northwardly, at a right angle to said last described course, one hundred feet to the point of beginning.

Parcel No. 175: Beginning at a point in the southerly line of First Street distant two hundred and seventy-two hundredths (200.72) feet eastwardly from the corner formed by the intersection of the easterly line of First Avenue with the southerly line of First Street, measured along said southerly line; thence southwardly, at a right angle to said last described course, one hundred feet; thence eastwardly, parallel with said southerly line of First Street, twenty-five feet; thence northwardly, at a right angle to said last described course, one hundred feet to the point of beginning.

Parcel No. 176: Beginning at a point in the southerly line of First Street distant two hundred and seventy-two hundredths (200.72) feet eastwardly from the corner formed by the intersection of the easterly line of First Avenue with the southerly line of First Street, measured along said southerly line; thence southwardly, at a right angle to said last described course, one hundred feet; thence eastwardly, parallel with said southerly line of First Street, twenty-five feet; thence northwardly, at a right angle to said last described course, one hundred feet to the point of beginning.

Parcel No. 177: Beginning at a point in the southerly line of First Street distant two hundred and seventy-two hundredths (200.72) feet eastwardly from the corner formed by the intersection of the easterly line of First Avenue with the southerly line of First Street, measured along said southerly line; thence southwardly, at a right angle to said last described course, one hundred feet; thence eastwardly, parallel with said southerly line of First Street, twenty-five feet; thence northwardly, at a right angle to said last described course, one hundred feet to the point of beginning.

Parcel No. 178: Beginning at a point in the southerly line of First Street distant two hundred and seventy-two hundredths (200.72) feet eastwardly from the corner formed by the intersection of the easterly line of First Avenue with the southerly line of First Street, measured along said southerly line; thence southwardly, at a right angle to said last described course, one hundred feet; thence eastwardly, parallel with said southerly line of First Street, twenty-five feet; thence northwardly, at a right angle to said last described course, one hundred feet to the point of beginning.

Parcel No. 179: Beginning at a point in the southerly line of First Street distant two hundred and seventy-two hundredths (200.72) feet eastwardly from the corner formed by the intersection of the easterly line of First Avenue with the southerly line of First Street, measured along said southerly line; thence southwardly, at a right angle to said last described course, one hundred feet; thence eastwardly, parallel with said southerly line of First Street, twenty-five feet; thence northwardly, at a right angle to said last described course, one hundred feet to the point of beginning.

Parcel No. 180: Beginning at a point in the southerly line of First Street distant two hundred and seventy-two hundredths (200.72) feet eastwardly from the corner formed by the intersection of the easterly line of First Avenue with the southerly line of First Street, measured along said southerly line; thence southwardly, at a right angle to said last described course, one hundred feet; thence eastwardly, parallel with said southerly line of First Street, twenty-five feet; thence northwardly, at a right angle to said last described course, one hundred feet to the point of beginning.

Parcel No. 181: Be

Today's News Index
FRIDAY, AUG. 30, 1929.

	Page.		Page.
Editorial	20	Financial	26
Theatres	18-19	Business	35
Music	18-19	Shipping-Mails	41
Society	12	Buyers	36
Radio	18	Real Estate	37
Sports	13	Obituaries	21

NEW YORK.

Second Av. chosen for next subway line, to cost $800,000,000. Page 1
Smith heads group that will build tallest skyscraper. Page 1
Shongood indicted on new charges with son and woman aide. Page 3
Seven liners to sail from here today; one due to arrive. Page 12
Manhattan Symphony to give popular cooperative concerts. Page 19
Estate of A. T. Walker, Searles heir, appraised at $8,317,766. Page 21
The Rev. Mother Euphemia dies in her eightieth year. Page 21
Lowman attacks Whalen's stand on liquor cases. Page 23
LaGuardia takes credit for Whalen's stand on enforcement. Page 23
Grand jury charges Atlantic City Bank hid Phillips funds. Page 23
Mrs. Florence von Wien Levy tries to end life on elevated tracks. Page 23
Mancuso tells grand jury he opposed a City Trust deal. Page 23
Railroads schedule 500 special trains for Labor Day exodus. Page 23
Bronx Chamber votes $5,000 to fight incendiaries. Page 37
Colonel Green receives first of new gasoline-electric autos. Page 41

ALBANY.

Winners of 310 State University scholarships announced. Page 10

WASHINGTON.

Tennessee Democrats unite on W. E. Brock for Senator. Page 3
Income tax overassessments of $6,235,691 allowed in 14 cases. Page 11
Democrats assail new tariff board plan in Senate bill. Page 20
Bean growers ask Farm Board aid in price stabilization. Page 22

GENERAL.

Latin aid in Monroe Doctrine urged at Williams Institute. Page 9
Roosevelt at Syracuse scores rural utility rates. Page 11
Kansas Governor assails Federal "interference" in utilities. Page 16
Three more jurors accepted in Gastonia strikers' trial. Page 23

FOREIGN.

Troops foil Arab move to take Jerusalem. Page 1
20,000 at Garden meeting to protest Arab outrages. Page 1
British press fears holy war as Arabs become inflamed. Page 3
$27,000 is added to Palestine emergency fund in a day. Page 4
5,000 Jews demonstrate in Paris and London. Page 4
Germans agree at Hague; Rhine to be free next June. Page 1
London press applauds Hague action on Rhineland evacuation Page 2
Briand will face Cabinet tomorrow in Hague controversy. Page 2
London expects naval agreement within fortnight. Page 1
Kellogg pact needs strengthening, Geneva speakers say. Page 2
Japanese Navy Department submits big program. Page 2
Sino-Russian affair at crisis; arrest of Hu Shih demanded. Page 3
Famous old English castle is destroyed by fire. Page 8

AVIATION.

Zeppelin lands after girdling globe in 21 days for a record. Page 1
Passengers "thrill drunk" on landing from Zeppelin. Page 6
Eckener to remain here when Zeppelin flies home. Page 6
American ovations to Zeppelin stir Eckener deeply. Page 6
Hoover, greeting Eckener, extols his achievement. Page 6
Arrival of Graf Zeppelin broadcast to five continents. Page 8
Lady Heath badly hurt as plane falls through roof. Page 1

SOCIETY.

Miss Nina H. King engaged to marry Gilbert Colgate Jr. Page 12
Mrs. E. B. McLean gives dinner at Newport; other events. Page 12
Benefit rummage sale at Southampton; other events. Page 12

FINANCIAL AND BUSINESS.

Brokers' loans rise $132,000,000 in week to $6,217,000,000. Page 26
Oil group sets up expert board to aid aviation. Page 26
The Lamp predicts crude oil overproduction. Page 26
Sterling Securities earnings put at $5,455,069 for eight months. Page 27
Treasury officials plan laws to aid national banks. Page 27
Railroad bonds lead in trading among listed issues. Page 28
Chicago Sanitary District rejects bids for $10,650,000 bonds. Page 29
Counter stocks firm in quiet trading; banks gain slightly. Page 30
American Tobacco Co. to increase stockholders' receipts. Page 31
Rise in utilities starts general list upward on Curb. Page 32
Montgomery Ward & Co. silent on merger with Hartman. Page 34
Reports of stock exchanges in London, Paris and Berlin. Page 35
Sugar Exchange to vote on trading in foreign sugars. Page 35

	Page.		Page.
Stock Sales	24	Foreign Exch	35
Topics	25	Cotton	35
Bond Sales	28	Wheat	35
Over Counter	30	Produce	35
Out-of-Town	31	Incorporations	36
Curb	32	Bus. Records	36

SPORTS.

Chocolate gets decision over Singer in twelve-round bout. Page 13
Lott-Doeg and Bell-White win, and reach doubles final. Page 13
Paine's Gypsy selected to defend the Seawanhaka Yacht cup. Page 14
Sunfire beats Sageboys, favorite, in the Ballston at Saratoga. Page 15
Bonnie M. wins the $10,000 stake in feature at State Fair. Page 15
Walker pitches Giants to victory over the Robins by 6-2. Page 16
Yankees break even with the Senators at Stadium. Page 16
Newark beats Buffalo, 9-8, to even four-game series. Page 17

ADVERTISING INDEX

	Page.		Page.
Amusements	39	For Sale	40
Apartments	38	Help Wanted	39
Autos	36-40	Hotels	19
Bkrfte, Steam	31	Lost & Found	19
Business Opps.	32	Public Notices	3
Buyers' Wants	36	Resorts	18
Church Notices	21	Situations	39
Educational	21	Steamships	41

VEEDOL WINS!

Officers of the Graf Zeppelin filling the crankcase of one of the five Maybach motors with VEEDOL Motor Oil at Lakehurst prior to the start of her round-the-world flight. Left to right, Albert Sammt, Chief Radio Engineer; Emil Hoff, Tide Water Oil Company Engineer and former wartime Zeppelin Pilot; Hermann Brill, Engineer of the Graf Zeppelin, and Albert Thunier, Chief Mechanic.

Proves Supreme on Longest, Hardest Test ever given a motor oil

The judgment of the Zeppelin's engineers . . . in construction, in motors and equipment, in the choice of motor oil—now carries conviction to every corner of the world.

Uncounted millions of motor-minded people have heard those five Maybach motors humming perfectly under VEEDOL'S film of protection . . . singing their endless song of flawless lubrication . . . and VEEDOL, the motor oil used in all the amazing flights of this great air liner, has become almost as famous as the name of the Zeppelin itself!

For VEEDOL gave a flawless performance on the first historic flight of the Zeppelin to the United States . . . and return . . . On the second flight . . . and return . . . On the long swing over the Mediterranean . . . and return . . . And finally, on this greatest voyage in the history of aviation . . . around the world. *No more convincing tests of motor oil quality have ever been made.*

Road test or air test . . . VEEDOL turns each into a conclusive victory! And if you will fill your car tomorrow with this same VEEDOL, in the proper grade, you will give your motor the same protection . . . the smoothness . . . and the same brilliant performance that made the flight of the Graf Zeppelin possible . . . Tide Water Oil Sales Corporation, 11 Broadway, New York City.

AIR MAIL SAVES TIME USE IT!

MADE 100% FROM PENNSYLVANIA AND OTHER PARAFFINE BASE CRUDES